WEATHER FORECAST

Victoria and Vicinity—Strong southeast to south winds, milder with scattered showers.

Vancouver and Vicinity—Strong southeast to south winds, partly cloudy and milder, occasional showers.

The Daily Colonist.

(ESTABLISHED 1858)

COLONIST TELEPHONES

Advertising	Empire 4114
Business Office	Empire 4114
Circulation	Garden 1812
Job Printing	Garden 5241
Editorial Rooms	Empire 4111
Social Editor	Empire 3311

NO. 107—EIGHTIETH YEAR | VICTORIA, BRITISH COLUMBIA, SUNDAY, APRIL 17, 1938 | THIRTY-EIGHT PAGES

WINS CAGE FIXTURE B.C. Team Defeats Winnipeg, 40-33, in First Game of Western Canada Final Series—Page 13

OBSERVE GOOD FRIDAY Big Congregations Attend Special Services in Churches in City—Page 5

St. Louis Disposes *DIZZY DEAN TRADED* Of Eccentric Pitching Ace to Cubs for Three Players and Cash—Page 15

ONE LIFE AT LEAST LOST IN MYSTERIOUS EXPLOSION ON BOAT

Two Others Possibly Perish in Disaster Off Orcas Island—Indian Sees Man Clinging to Mast, But Unable to Reach Wreck in Time to Save

BELLINGHAM, Wash., April 16 (AP).—One person was killed and fear was expressed one or possibly two others lost their lives in a mysterious explosion aboard a fishing boat off Orcas Island on Friday morning.

Word of the tragedy reached Friday Harbor, Orcas Island, today, and tonight the body of a woman, believed to be Mrs. Earl Cummings, of Burlington, was recovered.

DEATH BELIEVED CERTAIN

That the victim's husband also perished in the blast was believed certain by San Juan coroner, Sam Buck, and whether others were aboard the ill-fated craft was a matter of conjecture.

Tonight, Roland McCreary, a former minister of Los Angeles, operator of a fishing resort on Orcas Island, discovered the body drifting in with the tide.

Tentative identification of the corpse was made by the United States coast guard. From Burlington it was learned Mr. and Mrs. Cummings had left their Skagit County home on a fishing trip to Alaska, Thursday.

CLINGING TO MAST

George Patrick, an Indian living on the beach near where the blast occurred, told Prosecutor Buck he heard an explosion early Friday morning and saw the wreckage of the boat about a mile and a half offshore. He said he put out in a

Continued on Page 6, Column 4

SAVES NINE BY DARING ACTION

Risks Life in Flame-Swept Engine Room to Shut Off Trawler's Motors

BOSTON, April 16 (AP).—Heroism of Ship's Engineer Forman Spinney was credited today with having saved eight lives besides his own, as the fire-swept Boston Diesel trawler Exeter sank fifty miles south of Cape Sable, N.S.

Word of the rescue was flashed by radio from the United States coast guard cutter Algonquin as she sped back toward Boston with survivors.

The radio told the story of Engineer Forman Spinney's dash through a flaming engine-room yesterday to shut off the Exeter's engines, so boats could be launched before they burned. The dories were stored directly above the engine-room hatches.

REPORTS HEROIC ACTION

Lieutenant C. N. Anderson, in acting command of the Algonquin, radioed:

"Engineer Spinney entered the flaming engine-room to stop the engines, accompanied by Assistant Engineer Woodrow Wilson, who played a fire extinguisher on him to prevent him from being burned."

Spinney was temporarily overcome by fumes, but his effort was successful. The engines were stopped, the boats launched and the craft abandoned without a man burned or injured.

Japanese Boy Killed by Horse

VANCOUVER, April 16 (CP).—Kanri Matsumoto, seven-year-old Japanese of Clayburn, B.C., died in hospital here yesterday, a few hours after he was kicked by a horse at his home. He suffered a fractured skull.

NEWSBOY KILLED BY CRASH ON BICYCLE

SPOKANE, Wash., April 16 (AP).—Albert Barden, about eighteen, a Spokane newspaper carrier, was almost instantly killed early this evening when he crashed headlong into a Spokane United Railways bus on a bicycle.

Coroner I. S. Collins said the boy's neck was broken and he had a basal skull fracture.

— PAGE DIRECTORY

Comics	Page 21
Culbertson on Contract	Page 12
Editorials	Page 4
Financial	Page 17
Jane Dixon	Page 21
"Mr. Zero"	Page 12
Radio Programmes	Page 22
Shipping and Travel	Page 16
Social Notes	Page 8
Sport	Pages 13, 14, 15
Theatres	Page 11
Women's Clubs	Page 7

NO VOTE FOR DOUKHOBORS

Government Expected to Drop Recent Proposal to Enfranchise Sect

(Special to The Colonist)

OTTAWA, April 16.—Without the clause giving Doukhobors in British Columbia votes in Dominion elections, the bill amending the Franchise Act is expected to be approved by Parliament this session.

So great has been the storm of protest, the Government is said to be prepared to drop the Doukhobor franchise proposal. If the provision goes through the Commons, its rejection in the Senate with a Conservative majority is assured. The former Conservative Administration disfranchised the Pacific Coast Doukhobors specifically in amending the act in 1934. While the present measure is a bulky volume of 158 pages, the Doukhobor clause is probably the only real contentious one.

CAMPAIGN EXPENDITURES

Legislation respecting political expenditures is in a different category. Classed by various members of different political affiliations as "mischievous," serious doubt exists if it will go through this year. Its twofold objective is that the source of all contributions at all times and their distribution for Federal political purposes shall be traceable, and to limit expenditures in promoting election of any candidate to the Commons.

Continued on Page 20, Column 3

TWO INJURED IN TRAFFIC CRASHES

Truck Overturns on Slippery Street In Vancouver, Crushing Passenger Severely

VANCOUVER, April 16 (CP).—Two men were taken to hospital tonight, one in a critical condition, from traffic accidents on streets made slippery by a driving rain.

John Moxim, twenty-seven, passenger in a truck, was crushed beneath the cab of the vehicle when it skidded and overturned in trying to avoid another car. He suffered a fractured skull, chest injuries and other injuries and was in "poor" condition. The driver of the truck, R. Kemp, escaped uninjured.

Tom Badman, forty-one, was taken to hospital with facial and abdominal injuries after being knocked down by an automobile. His condition was fair.

BERTRAM MILLS DEAD

CHALFONT ST. GILES, England, April 16 (AP).—Bertram W. Mills, British circus owner whose yearly Olympia show has been a London event for nearly two decades, died today at his Buckinghamshire estate. He was sixty-four.

When Herring Are Running at the Gorge

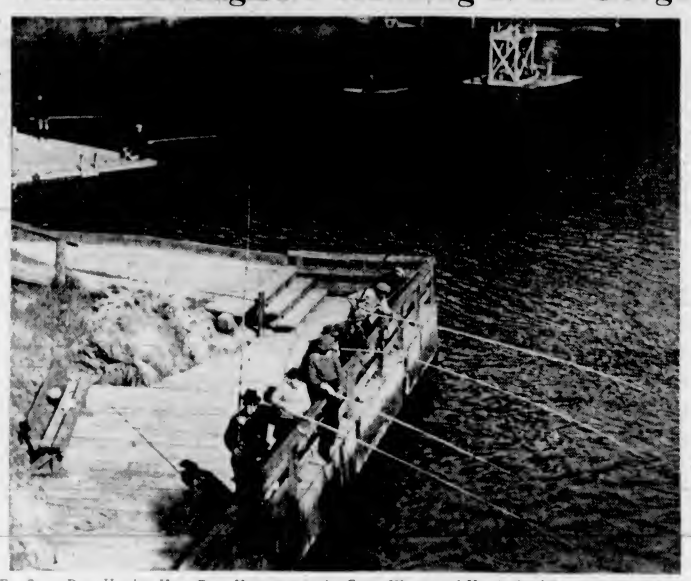

For Some Days Herring Have Been Numerous in the Gorge Waters and Hundreds of Boys and Men, Armed With Long Bamboo Poles, Have Been Enjoying the Good Fishing. Here Is a Group of Devotees Busily Engaged Under the Gorge Bridge.

CALLS MEETING FOR APPROVAL

French Premier Seeks Cabinet Backing for International Understandings

PARIS, April 16 (AP). — Premier Edouard Daladier today called a Cabinet meeting for Wednesday to obtain final approval of his plan to rebuild France's international front by understandings with Italy and Great Britain.

The broad lines of his scheme were confirmed by authoritative spokesmen as:

1. Closer military and diplomatic co-operation with Great Britain, made possible by establishment of a stable French Government and adoption of a conservative foreign policy similar to London's.

2. An agreement with Italy restoring the good official relations which developed during the Italo-Ethiopian war and was aggravated by the Spanish civil war.

The Anglo-Italian agreement signed today in Rome has opened the way for a Franco-Italian pact which Daladier and Foreign Minister Neville Chamberlain and Foreign Secretary Viscount Halifax.

Shortage of Brides Acute In Irish Town

DUBLIN, April 16 (AP).—Shortage of eligible women has slowed up wedding bells in Coolbuoy, County Galway, for thirty-five years. The unmarried adult population numbers ten men to one woman. Boys outnumber girls five to one.

Windstorm Fatal In Ottawa Valley

OTTAWA, April 16 (CP).—A violent wind struck the Ottawa Valley Thursday night, resulting in one death and damage to farm buildings running into thousands of dollars. While working with his father in a sugar bush near Morewood, Ont., Stuart Carruthers, ten, was killed when a tree toppled over. There was no damage in Ottawa.

Reconciliation Is Offered Germans By Eduard Benes

President of Czechoslovakia Backs Up His Assertion of Earnest Desire for Understanding With Decree of Amnesty for Political Offenders—Thousand Germans Awaiting Liberation

PRAHA, Czechoslovakia, April 16 (AP).—President Eduard Benes today held out the hand of reconciliation to Germany and the 3,500,000 Germans within Czechoslovakia's borders.

He reasserted the Czechoslovaks' earnest desire for an understanding with Germany and buttressed his remarks with a decree granting amnesty to political offenders.

Parliamentary experts estimated about 1,000 Sudeten (South) Germans, convicted of political offences, would be liberated under Benes' decree promulgated at today's pre-Easter session of Parliament.

WAITING TO SEE

The immediate reaction of Germans here was that they wanted to see the practical workings of the amnesty before any rejoicing.

The Presidential decree goes further than any heretofore in Czechoslovakia.

The Germans are the chief beneficiaries. Practically all political offenders, except those who wilfully committed or seriously prepared for acts of treason, or who engaged deliberately in espionage, are to be pardoned.

MUST MOVE TO WIN WAR SOON

Major Reconstruction of Japanese Cabinet Said To Be Imperative

TOKIO, April 16 (AP).—The seriousness of the Japanese Government crisis was indicated today by the continuous stream of political leaders to the villa of Premier Prince Fumimaro Konoye, who was reported threatening to resign.

The newspaper Asahi asserted that "the future of the present Cabinet is gloomy" unless major reconstruction is carried out and steps are taken to win a quick and final victory in China.

The Premier, who was said to be ill, remained silent on reports of the Government split, but Minister of Justice Suehiko assured the people after a visit with him that Konoye was not planning to resign.

The crisis was said to have arisen when army and navy leaders demanded further war-time control. The Premier was reported opposing these demands because he promised Parliament the National Mobilization Act would not be applied during the Chinese conflict.

Mayor Dore Gravely Ill At Seattle

SEATTLE, April 16 (AP).—Mayor John F. Dore lapsed into a coma tonight and for the fourth time in three months physicians abandoned hope for his life.

Mayor Dore is suffering from a streptococcic infection in the blood stream, Dr. Alexander H. Peacock said. Body functions have ceased.

The Seattle mayor recently recovered from an attack of pneumonia in Los Angeles after physicians there had given up hope for his survival.

MUST LEARN OWN LANGUAGE AGAIN

INSTANBUL, April 16 (AP).—Two Turkish Government clerks who spent twenty years in the penal settlement in French Guiana will be reinstated when they've learned their native language again.

A military court sentenced them to life imprisonment. Intervention by President Lebrun, at request of the Turkish Government, obtained their pardon.

PREPARING FOR NEW OFFENSIVE

Japanese Moving Reinforcements Into Shantung After Meeting Sharp Reverses

SHANGHAI, April 16 (AP).—Japanese gave new indications today that they are now ready for a tremendous new offensive in their stalemated Shantung drive.

One was a rigid censorship that they clamped on all dispatches dealing with military and shipping activities on the North Shantung coast.

Another was the movement of reinforcements down the coast toward Taierchwang, where the Japanese suffered their most disastrous defeat of the nine-months-old war last week.

These troops were reported between Chusien and Jihcao, fifty miles north of Linj, on the South Shantung front, where the war has been bogged down for a month.

NEW DRIVE FORESEEN

Foreign military observers believe an elaborate demonstration of Japanese military strength soon may be given, as the Imperial Army, blocked in its drive down the Tientsin-Pukow Railway, pushes through Eastern Shantung in a new drive on battered Taierchwang.

To meet the new threat, Chinese are constructing strong defence works along the Yi River on both sides of Linj and rushing their own reinforcements into this area.

British shipping interests lodged a protest with Japanese consular officials, charging they had been unable to dock ships at Tsingtao during the past ten days.

Easter Preceded by Wave of Terrorism Sweeping Holy Land

Near Score of Arab Terrorists Killed in Battle With British Troops After Slaying of Three Jews From Ambush

JERUSALEM, April 16 (AP).—A wave of terrorism resulted in at least nineteen deaths today as the Holy Land prepared for Easter. British authorities said sixteen Arab terrorists were killed in a battle between Arabs and British troops after three Jews had been slain in an ambush at Bassa.

Arab sources said twenty Arabs were killed.

The clash between the terrorists and troops occurred at Jenin, ending when the Arabs fled southeastward toward Transjordan. The troops were aided by armored cars and airplanes.

The whole area around Jenin was surrounded by approximately 1,000 soldiers tonight and all roads were closed to civilian traffic. An indefinite curfew was established.

The Holy City will be well guarded tomorrow as thousands throng the streets and churches to celebrate the Resurrection of Christ.

GREAT BRITAIN AND ITALY SIGN AGREEMENT IN NEW FRIENDSHIP

Patching Up Quarrels Paves Way for Strong Peace Line-Up in Europe—Will Be Fully Operative When Italy Has Withdrawn All Her Combatants From Spain

Supporting Recognition of Italy's Ethiopian Conquest

ROME, April 16 (AP).—Italy and Great Britain tonight signed an agreement which paved the way for a possible four or five-power peace line-up in Europe. The accord patched up British and Italian African and Mediterranean quarrels which might have led to war during the last three years.

While it was hailed with satisfaction in an exchange of telegrams, Italy still must carry out the promise to withdraw her combatants from Spain, during or after the civil war, before it will become fully operative.

POINTS IN PACT

Points in the pact, formally signed in Chigi Palace by Foreign Minister Count Galeazzo Ciano and the Earl of Perth, the British Ambassador, included:

1. Withdrawal of all Italian fighters and war materials from Spain at the end of the civil war, if evacuation is not completed earlier.

2. Britain in return agreed to work through the League of Nations toward recognition of Italy's conquest of Ethiopia.

3. Italy reassured Britain she not only held no territorial or political aims in Spain, but also sought "no privileged economic position" in Spain or Spanish possessions.

Continued on Page 2, Column 4

Blame for Sending False Alarm Falls On Chief Himself

BILLINGS, Mont., April 16 (AP).—Firemen from two stations found nothing hotter than Fire Chief V. H. Steele when they answered a fire alarm today. Frantically gesticulating to his puzzled men, Chief Steele hotly explained, "I turned in a false alarm, boys!" The chief, after cooling off, explained he was oiling an alarm box and forgot to push a plug into a short-circuit slot.

Investigate Reports of Smuggling

OTTAWA, April 16.—Royal Canadian Mounted Police will investigate immediately reports that Fascist organization members in Canada are smuggling arms and munitions from Hartford, Conn., where munition plants are located, across the Quebec border, via Plattsburgh and Malone, N.Y., Commissioner Wood announced this evening. Montreal reports allege that a provisional arsenal has been established in the Laurentian Mountains between Shawbridge and Piedmont, Que.

"We will investigate immediately the reports; and if necessary obtain the assistance of the United States authorities," Colonel Wood said. "Within the last three months, we have investigated several similar rumors, but found they were not true."

RUMANIA FINDS PRO-NAZI PLOT

Surprise Police Search Leads To Discovery of Munition Depots

BUCHAREST, Rumania, April 17 (AP). — The Ministry of the Interior today announced discovery of a nation-wide plot against the Government by the Nazi-inclined Iron Guard political organization.

The Ministry said that in a surprise police search, which continued throughout the night, arms and munitions depots were found in homes of the Lieutenants of Corneliu Zelea Codreanu, party leader.

It also announced discovery of documents, in which, it was said, Codreanu orderd party members to arm so as to be ready to march toward Bucharest and to create a Rumania of the Iron Guard Legionnaires."

Police were said to have arrested hundreds of Codreanu's sub-leaders, but it was not stated whether the chief of the pro-Nazi party was among them.

THIEVES STEAL STATION

IDAHO FALLS, Idaho, April 16 (AP).—Thieves hauled away a gasoline filling station—pump, tank and building. Then, Sheriff Harry Meppen said, in ordering a search for the culprits, they scattered ashes over the site to give the impression the place had burned.

LOYAL FORCE CUT IN TWO

Insurgents Start New Offensive Aimed at Capture Of Barcelona

HENDAYE, Franco-Spanish Border, April 16 (AP).—Spanish insurgents today opened a fresh offensive east of Balaguer, in the centre of the long, curving Catalonian front, to crush the outlying defences of Barcelona.

Aragon troops, under the insurgent red and gold, started their forward drive some seventy miles west-northwest of Barcelona, with the objective of meeting other insurgent forces marching slowly on Tortosa and widening the branch in Government territory.

Government Spain was cut in two yesterday and forces which had speared eastward to the coast turned to the north for assault on Tortosa, ninety-five miles southwest of Barcelona.

RENEW OFFENSIVE

Insurgent dispatches said the Aragon troops suddenly returned to offensive warfare after resisting a series of Government assaults lasting more than seventy-five hours.

The immediate result of the new drive, these advices said, was the shattering of the Government line in several places, although the exact location of the operations was not given.

Observers said the strategy of the new central drive was to strike quickly before Government commanders could reinforce their tired warriors who had been struggling day and night to maintain the Western Catalonian defence line.

Police Break Picket Line At Consulate

SAN FRANCISCO, April 16 (AP).—Police dispersed a demonstration in front of the German Consulate building today and jailed eleven of the more than 100 pickets.

The eleven held by police said the demonstration was sponsored by the Young Communist League and prompted by what they termed German activity in the Spanish war and the Nazi accession to power in Austria.

The demonstration was the fifth successive Saturday picketing of the Consulate building.

WAR MINISTER ON INSPECTION

Hore-Belisha Arrives in Malta—Speeding Steps to Strengthen Defences

VALETTA, Malta, April 16 (AP).—While Great Britain and Italy signed a friendship accord in Rome, energetic Leslie Hore-Belisha, British War Secretary, arrived here today to inspect this Mediterranean defence bulwark.

The War Secretary arrived by air from Naples and was received with an artillery salute and a guard of honor. En route back to England he will visit Premier Mussolini.

PLANS UNALTERED

The formal ending of nearly three years of tension between the two countries will not alter Britain's plans to push armament on the island, already ringed with fortresses above and below the ground and protected by an electrically-controled necklace of mines around its headlands.

Hore-Belisha will confer with army officials on Monday and inspect the giant guns protecting the shoreline.

The Air Ministry is speeding its ten-year programme to give the Navy a dependable air defence arm and help keep watch over Britain's Mediterranean lifeline.

DEFENSIVE BOOM

One of the main steps now being taken to strengthen the island is the construction of an anti-submarine, torpedo-proof defence boom in Valetta harbor. Moorings already are in place and the boom itself, although not completed, is a great improvement over the one hastily built during the Ethiopian war.

It consists of a row of small buoys from which a steel mesh is suspended, with an electrically controlled gate to permit passage of war and merchant ships.

Trail Scores Easy Win Over Cornwall In Cup Hockey, 8-2

British Columbia Hockey Champions Drive In Five Goals in Third Period to Take Second Game of Allan Cup Series From Easterners

CALGARY, April 16 (CP).—Trail Smoke Eaters smothered Cornwall Flyers 8-2 here tonight in the second game of the Allan Cup final. The British Columbia champions, winners 6-4 in the first game at Saskatoon, overwhelmed the Eastern Canada titlists and became odds-on favorites to take the third game here on Monday.

Dave Duchak and Jimmy Morris with two each, John McCreedy, Dick Kowcinak, Bunny Dame and Ab Cronie scored for the smelter town as Smoke Eaters took their second straight win in the best-of-five series. Dick Proulx and Harvey McClelland counted for Cornwall.

Trail grabbed a 2-1 lead in the first period, matched Cornwall's second-period goal and then ran away to a convincing victory with five goals in the final session.

Eight penalties were handed out in a rough second period when the game threatened steadily to break into a free-for-all, but the final touch-off never came.

Three Smoke Eaters were banged up in the heavy going, but all will be ready for the third game. Most seriously injured was Joe Benoit, right winger, who was used sparingly after a hockey stick hit a nerve in his elbow in the second period. John

Continued on Page 2, Column 3

BOY RESCUED BY UNITED EFFORT

Lad Falls Onto Narrow Ledge in Sheer Wall of Niagara Gorge

NIAGARA FALLS, N.Y., April 16 (AP).—Jerry Homewood, eleven, said today, "I wasn't really scared," when he talked about his rescue from a narrow ledge in the sheer Niagara Gorge wall above Whirlpool Rapids late yesterday.

Police, firemen and citizens co-operated in the rescue of the boy who tried to scale the steep cliff that rises 225 feet above the Niagara River.

Jerry and three companions started to climb one of the "trails" that lace the side of the gorge. Jerry fell to a ledge overhanging a forty-foot drop and clung to a sapling at the Gorge top.

RAY'S LTD.

Monday Specials

FRESH MEATS
Sirloin Steak, lb. 20¢
Round Steak, lb. 20¢
Sausage Meat, lb. 8¢
Liver, lb. 8¢
Corned Beef, lb. 15¢
Round Bone Roast, lb. 15¢
Steak and Kidney—Minced Steak
2 lbs. 25¢

AYLMER PORK AND BEANS 16-oz. Tins
4 for 25¢

SUNLIGHT SOAP 4¢ Limit 2
OXYDOL RINSO CHIPSO 17¢ large pkt. Limit 1

FISH DEPT.
Fresh Local Halibut, lb. 18¢
Fresh Young Cod, lb. 8¢
Dressed Soles 2 lbs. for 25¢
Whiting Fillets 2 lbs. 25¢

Green Peas, tin
Cut Green Beans, tin
Tomato Puree, tin
Chow Sauce, bottle
8¢

ROGERS' SYRUP 12¢ 2-lb. tin
FETHERLITE PASTRY FLOUR 25¢ 7-lb. bag

BACON
Sliced Ayrshire, lb. 24¢
Sliced Jowl Bacon, lb. 23¢
Sliced Side Bacon, lb. 33¢
Sliced Back Bacon, lb. 34¢

Royal Crown SAL SODA 8¢ 2-lb. pkt.
PEARL WHITE NAPTHA SOAP 3¢ Limit 4

Household AMMONIA 4¢ Large bottle
CLO-REX BLEACH 5¢ large bottle

DELICATESSEN
Ham Bologna, 1 lb. 18¢
Veal Loaf, 1 lb. 29¢
1 lb. Wieners, 1 lb. Sauerkraut, Both for 30¢

Campbell's Tomato Soup 3 tins for 25¢
CAMPBELL'S SPAGHETTI 3 tins 25¢

FRUIT DEPT.
ORANGES — Sweet and Juicy Medium Size
Doz. 17¢ 3 doz. 50¢
Sunkist Lemons, doz. 17¢
Texas Grapefruit 6 for 23¢
Firm Cabbage, lb. 4¢
White Cauliflower, each 10¢
Local Gem Potatoes 10 lbs. 15¢

Jiffy Meat Balls, ½'s, tin
Crawford Pineapple, tin
Tea Rose Salmon, tin
Red Plums, tin
8¢

BRAID'S LANKA TEA 33¢ lb. Limit 0
NABOB MARMALADE 33¢ 4-lb. tin Limit 1

SPECIALS
Hospital Absorbent Cotton, 1-lb. roll, Special 35¢
Noreris or Zino Ointment, Special, per tin 9¢
Pure Russian Mineral Oil, 16 oz. Special 35¢
New Gillette Sheraton One-Piece Razor with Blades $1.00
Crinkle Cup Cokes, 110 assorted colors, Special 11¢
Hair Brushes, with handles, extra good value, Special 39¢

MAC'S BEST PEAS 3 tins 25¢
PEARS 9¢ tin

Kippered Snacks, tin
Brunswick Sardines, tin
Fish Paste, tin
Large Bath Soap, each
4¢

Butter First Grade, 3 lbs. $1.15
Cheese Mild, lb. 19¢ Medium, lb. 23¢
Eggs Gr. A large, doz. 27¢ Gr. A med. doz. 26¢ Grade A Pullets, doz. 25¢

Ontario Man Loses Life in Vain Effort To Save Four Boys

Five Persons Drowned in Lake at Sudbury — Children Disobeyed Orders Not to Use Leaking, Home-Made Rowboat

SUDBURY, Ont., April 16 (C.)—Four children on a forbidden holiday fishing expedition in a leaking, home-made rowboat were drowned in Minnow Lake here yesterday. A man also lost his life in an unsuccessful rescue attempt before two other children were pulled to safety.

The dead: Paul Ranger, seven, and his ten-year-old brother, Armand; Lawrence Ross, ten, and his brother, Ferard, eight, and John Dinwoodie, twenty-one, one of several lake residents who participated in the rescue. Nine-year-old Rene Ross, a brother of Lawrence and Gerard, and Damas Spencer, ten, were rescued.

A stiff breeze was blowing, adding to the children's confusion. Gerard and Lawrence Ross were seen to leap out of the boat, followed by the Ranger brothers, apparently in an attempt to reach floating ice a few yards away. Rene Ross and Spencer remained in the sinking boat.

LEAPS INTO WATER

As the boys jumped, George and John Dinwoodie, brothers, pushed out to the rescue in a commandeered canoe. John, elder of the two, jumped fully clothed into the chilly water and attempted to gather as many as he could of the screaming children into his arms while George aided from the canoe.

At that moment the canoe upset. George Dinwoodie was thrown into the water, deep at the spot where the tragedy occurred, but was rescued by Charles Delongchamp and Ernest Brisebois, who had commandeered another canoe. Meanwhile, the bodies of the four children and of John Dinwoodie had sunk.

FLOWER ARRANGEMENT

Miss K. F. Ede, who conducted the classes in the same subject at the Night School, will give a course in flower arrangement and table decoration in the Kingston Street School beginning Tuesday, April 26, at 2 p.m. Under this heading of "flower arrangement" Miss Ede will take up the question of different types of arrangements, color harmonies, the background, lighting, table decorations, design and composition, and the history of silver and china in their association with flowers. Her classes will be introduced to the subject of flower arrangement both in the Eastern and Western world.

Dinner and Dance Frocks
For the cocktail party and the formal ball. Striking prints in floral designs. Soft sheers, billowy nets, fine laces. Priced $14.95 to $49.75
"OPEN MONDAY"
Scurrah's LIMITED
728 Yates St. E 7811
Use Our Budget Plan

MODERN CONVENIENCES FOR YOUR HOME
SEE . . . THE NEW
Gurney Electric
Ranges From $124
C. J. McDOWELL
PLUMBING and HEATING
1006 DOUGLAS STREET

NO. 1 FIR
MILLWOOD
$2.50 Per Cord in 2-Cord Lots
COLWOOD WOOD CO., LTD.
728½ Fort Street G 4044

Tye & Rawson
Mimeographing
Typewriting - Bookkeeping
313 UNION BLDG. G 1825

SEE THE NEW 1938 GENERAL ELECTRIC
Refrigerators
NOW ON DISPLAY IN OUR SHOWROOMS
MACDONALD ELECTRIC Ltd.
View and Douglas Phone E 1171

BURBANK RANGES
$43.50 to $150
Coast Hardware
1418 DOUGLAS STREET

NEW BUILDING AT VANCOUVER

Province to Erect $100,000 Police and Motor Block—Fall Driving Tests

Plans for the construction of a two-story police and traffic-regulation building at Georgia and Bidwell Streets, Vancouver, at an approximate cost of $100,000, are under preparation at the Legislative Buildings, following earlier announcement by Premier Pattullo to that effect.

Referring to the proposed structure, which will be in one and two story elevations on a site now being transferred to the Province, Attorney-General Wismer announced that accommodation would be included for motor drivers' tests, expected to begin some time after September 1.

TESTS HERE IN FALL

Actual construction of the building, which will be a modern concrete structure to house the Vancouver staff of the Provincial Police as well as the Provincial Highway Traffic offices, may start some time in June, it was intimated.

Drivers' tests in Victoria, for which existing accommodation at the former Menzies Street Drill Hall will likely be used, will begin in September also as at present arranged. Special equipment for the testing is being ordered.

TRAIL SCORES EASY WIN OVER CORNWALL

Continued from Page 1

McCreedy, another right winger, suffered a bruised tendon at the ankle. Dick Dowcinak hit his head on the boards finishing a fast rush, but finished the game strongly, getting the first goal of the third period.

The heavier Ontario sextette dominated the play for thirteen minutes of the first period and only fine work by Duke Scodellaro prevented Flyers from getting at least two goals. Morris grabbed the puck at the Trail blue line, passed at centre to Kowcinak who relayed to Duchak at the defence. Dave lifted the puck into the outside corner from fifteen feet out at 13 33.

Proulx tied the count little more than a minute later after a pretty display of stickhandling. Smoke Eaters had the lead back in less than two minutes, Duchak beating Perras after taking a pass from Kowcinak.

Flyers opened with a burst in the second, McClelland tieing the count in thirty-six seconds. He took a fast pass from Gardner outside the blue line and his hard drive from twenty-five feet out caught an outside corner.

McCREEDY SCORES

Less than half a minute remained of the period when McCreedy banged the puck into the net from just outside the crease on a pass from Duchak while big Mike McMahon was serving a five-minute penalty for rough play.

Kowcinak's goal after 2:16 of the third resulted from sloppy clearing by Flyers. Brown knocked the puck toward Duchak who passed ahead to Kowcinak, parked in front of the net.

Dame added another at 9:30 when Flyers were slow clearing after Cronie's hard shot at Perras.

With Johnston off for pulling down Meloche, Duchak broke away from the Flyers' power play. Dave was off balance when he shot, but Morris rifled the rebound into the net.

Morris increased the lead at 16:15 when he broke from Cornwall's ganging attack and went in close to make Perras move before he slid the puck under the goalie.

Cronie completed the scoring after good work by Morris. The fighting rearguard kept banging away in a corner before he finally got the puck to Cronie, who lifted it into the net from just outside the crease.

The game was held up more than ten minutes midway through the third period when Perras cut his eye, making a save off Kowcinak, who had broken in alone.

Perras, outstanding player of the game, made several more great saves in the following scramble before asking for attention. Four stitches were necessary to close the wound.

LINE-UPS

Cornwall — Perras; McMahon, Gillie; Brown; Meloche, MacDonald. Subs—Gardner, McClelland, Proulx, Godin, Landymore.

Trail—Scodellaro; Snowdon, Johnston; Cronie; Dame, Benoit. Subs: Duchak, Kowcinak, McCreedy, Brennan, Morris.

Officials: A. W. Armstrong, Oshawa, Ont.; Pete Sande, Calgary.

SUMMARY

First Period—1, Trail, Duchak (Kowcinak), 13:33; 2, Cornwall, Proulx (Gillie), 14:48; 3, Trail, Duchak (Kowcinak), 16:18. Penalties: Morris, Brown, MacDonald.

Second Period—4, Cornwall, McClelland (Gardiner), :36; 5, Trail, C. McCreedy (Duchak), 19:26. Penalties: Morris, Brown, Dame, McClelland, Snowdon, Landymore, McCreedy, McMahon (five minutes).

Third Period—6, Trail, Kowcinak (Duchak), 2:16; 7, Trail, Dame (Cronie), 9:34; 8, Trail, Morris (Duchak), 11:15; 9, Trail, Morris, 16:15; 10, Trail, Cronie (Morris), 17:15. Penalties: Kowcinak, Brown, Snowdon, Johnston, McMahon.

Another Fish for the Box

From banks and boats fishermen, young and old, have been busy for some days taking advantage of a run of herring in the waters about Victoria. The Colonist photographer snapped this picture from the Gorge Bridge as the fisherman was adding another to the catch in the stern of his boat.

BRITAIN AND ITALY SIGN AGREEMENT

Continued from Page 1

4. Italy adhered to the 1936 London Naval Treaty among Great Britain, the United States and France.

TO WITHDRAW TROOPS

5. Italy agreed to withdraw troops from Libya at the rate of at least 1,000 a week until the peace-time strength of, possibly 30,000 men should be reached.

6. Both countries reaffirmed their Suez Canal convention of 1888 which guarantees free use of the Suez Canal at all times for all powers.

7. Italy reaffirmed guarantees regarding Lake Tsana, Ethiopian source of the Blue Nile, in a clause of the accord in which Egypt participated.

8. Both countries agreed not to use propaganda against each other.

REAFFIRM AGREEMENT

9. Both reaffirmed the gentleman's agreement of January, 1937, and the Mediterranean "status quo" which that agreement involved.

10. Italy abandoned all claims to influence in Arabian territories bordering the Red Sea and across from Eritrea and Italian Somaliland. Both agreed to respect the integrity of Saudi Arabia and Yemen.

11. Both agreed to exchange information on major prospective movements of armed forces in the Mediterranean, Red Sea, Gulf of Aden, the Sudan and other regions. They agreed to notify each other in advance of any new naval or air bases in the Eastern Mediterranean, the Red Sea and the approaches to the latter.

12. Boundary issues and related matters in the East African region are to be negotiated.

RIGHTS AT ADEN

13. Italy was granted certain rights in the British Aden protectorate.

14. Italy reaffirmed her June, 1936, assurance to the League of Nations that natives of East Africa would not be used for military service except for local policing and defence. In other words, Italy will not raise a black army in Ethiopia.

15. Italy promised British nationals full religious freedom in East Africa and agreed to allow British missionaries to continue their work there.

16. Extension of full British trading facilities to Ethiopia and a promise by Britain to prevent raids into Ethiopia from neighboring territory.

THE SECOND MOVE

BERLIN, April 16 (AP).—The signing of the Anglo-Italian accord was hailed here today as the second great step toward clarification and pacification of the European situation. Germans considered Adolf Hitler's swift and bloodless union of Austria with Germany the first major move.

TO ELECT PRESIDENT

DUBLIN, April 16 (AP).—Announcement was made yesterday that the new President of Eire will be elected May 31, with the President assuming office June 30.

Conservative Leader From Prairies Here

Errick Willis, leader of the Conservative Party in the Manitoba Legislature, was a visitor in Victoria on Good Friday, the guest of Mr. and Mrs. Herbert Anscomb. It was Mr. Willis' first visit to Victoria. Former member in the House of Commons at Ottawa, Mr. Willis became prominent in the provincial field in Manitoba during the last election, when efforts were made by Premier Bracken, after he had lost control of the Legislature, to have him co-operate with him in forming a Union Government for the province. The conditions of the suggested merger were not acceptable to the Conservative leader and the union failed.

BAPTISTS HEAR SPECIAL MUSIC

Maunder's "Olivet to Calvary" Sung at Emmanuel Church Good Friday

With a feeling of deep reverence, the well-known cantata, "Olivet to Calvary," by Maunder, was presented at the Emmanuel Baptist Church on Friday before a large congregation.

Through the medium of solos, recitatives, choruses and hymns, the story of Calvary was beautifully portrayed by the choir, under the baton of C. C. Warren, L.R.S.M., A.T.C.M., who was the guest conductor, and the assisting soloists, Miss Phyllis Deaville, soprano; A. W. Trevett, bass; Alex Hall, bass, and James Oakman, tenor.

CHORAL NUMBERS

The soloists throughout gave a sympathetic interpretation of the work, and some of the finest choral numbers with solo parts were "In the Temple"; "The Mount of Olives"; the unaccompanied chorus, "O Thou Whose Sweet Compassion"; "Betrayed and Forsaken," with the beautiful tenor air, "O Was There Ever Loneliness Like His," taken by James Oakman, and the mob scene portrayed in the chorus, "Before Pilate," with Alex Hall, bass, taking the role of Pilate. The closing chorus, "Calvary," with introductory solo parts by A. W. Trevett, bass, and Miss Phyllis Deaville, soprano, was a fitting climax to the cantata, closing with the congregational hymn, "Rock of Ages."

The choir and soloists were ably supported by Ian Galliford at the organ, with Mrs. G. H. E. Green at the piano, and a string ensemble composed of Miss Lilian Parfitt, Miss Beth Graham, Miss Agnes Dennstedt, John Pepper, Harold George and David Anstey.

Preceding the cantata, the string ensemble played "Andante Cantabile" (Tschaikowsky) and "Air on the G String" (Bach), and Miss Catherine Denison, contralto, sang "He Was Despised and Rejected" (Handel) and "Love Not the World" (Sullivan), and G. H. E. Green, cornetist, played "There Is a Green Hill Far Away" (Gounod).

Rev. Dr. Andrew S. Imrie presided and gave the Scripture reading and prayers.

COMPANY LIST LOWER IN B.C.

Twenty Per Cent Decrease In Registration of New Concerns in 1937

Company registration dropped 20 per cent in the Province last year, 522 firms receiving incorporation, compared with 622 in the previous fiscal period, it was disclosed in provincial reports. Licence fees for the year were in the neighborhood of $80,000, and included forty-seven extra-provincial concerns, sixteen co-operative associations, and seventy-four societies, up to March 31 last.

Incorporations during the current week included extra-provincial licence issued to the Laurence Warehouse Company, with head office at San Francisco; British Columbia offices at Vancouver, and authorized capital of $500,000. Domestic incorporations included the following concerns:

BRITISH COLUMBIA CONCERNS

Dubois Motors, Ltd., $10,000, Vancouver; Mills & Packers, Ltd., $50,000, Vancouver; Guilding & Tolley Ltd., $10,000, Vancouver; Civic Theatre, Ltd., $10,000; Nelson; Hydrocarbon Research Corporation, Ltd., $1,000,000, in 1,000,000 shares of Standard Motors, Ltd., $10,000, no par value, Vancouver; Walsh Construction Company, $25,000, Vancouver, and Star Brokerage Company, Ltd., $10,000, Vancouver.

Co-operative associations and societies were listed as follows: Cowichan Horse Breeders' Association, Duncan; Independent Theatre Association, Vancouver; British Columbia Theatres Association, Vancouver; Matsqui Cow Testing Association, Matsqui; Capilano Community Club, Capilano, and Hedley Co-operative Association, Hedley.

W. O. Wallace Is Head of Saanich Board of Trade

BRENTWOOD, April 16.—The Saanich Board of Trade held its annual meeting at the Brentwood Women's Institute Hall, Brentwood Bay, recently. Election of officers resulted: Honorary president, R. P. Butchart; president, W. O. Wallace; vice-president, J. F. Sladen; secretary, W. H. McNally; treasurer, M. Atkins; auditor, L. R. Goddard; elected to the council, Reeve William Crouch, Councillor L. Hagan, W. C. Kersey, A. Hafer, W. Tomes, Captain Nat Gray, Hugh Creed and W. Sery.

Mr. Atkins and Mr. Goddard were appointed representatives of the Saanich Board of Trade on the board of directors of the Brentwood Athletic Building.

A resolution from the taxpayers of Brentwood Bay, asking for the removal of undesirable buildings constructed on the beach which were considered detrimental to the district, was endorsed. The new Brentwood Sports Hall, in which the Saanich Board of Trade are shareholders, was reported on by Mr. Atkins, who said that the financial condition of the company was encouraging.

The next meeting will be held on Monday, May 9.

CAUSE AND EFFECT

Teacher: "Now, Tommy, if your mother gave you sixpence and your brother a shilling, what would there be?"

Tommy: "A fight, miss."

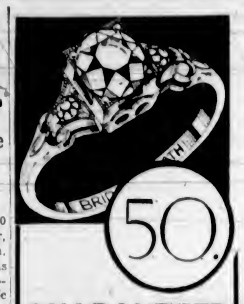

GUARANTEED PERFECT
Diamonds as low as $25 to $500
In natural or white gold and platinum
Use our convenient Budget Plan.
F. W. FRANCIS
1210 DOUGLAS ST. JEWELER

FIR MILLWOOD
$2.50 PER CORD IN 2-CORD LOTS
CAMERON WOOD & COAL CO., LTD.
713 Yates Street E 6135

No. 1 Fir Headsaw
SAWDUST
FRESHLY CUT
$2.25 Per Unit, Bulk, 2 Unit Lots.
$3.25 60 Sacks—2 Unit Lots.
No. 1 Fir
MILLWOOD
$2.50 Per Cord—2 cord lots
INSIDE FIR
$4.00 Per Cord—2 cord lots
BARK SLABS
$3.25 Per Cord—2 cord lots
Colwood Wood Co. Ltd.
728½ FORT STREET PHONE G 4044

THIS SUMMER (thanks to faster transportation)
~~SOMEDAY~~, I'LL TAKE A REAL VACATION—IN
SOUTHERN CALIFORNIA

"MY TWO-WEEKS VACATION IS NOW ENOUGH TO GIVE ME AMPLE TIME THERE"

Shorter travel-time by all methods of transportation has cut the time to Southern California so drastically that even a two-weeks vacation (16 days counting the week-ends) is ample. By plane you can be here in a few hours; by train, the day after tomorrow. By car or bus, you can have 8 or more days actually here. By any method, the trip itself is part of your vacation. Costs here average 22.8% under those of 20 other leading U. S. resorts.

So, if you, too, have been putting off this vacation-of-a-lifetime till "some day," why not make it this summer? Start planning now.

FREE: Automatic Trip Planner

This 80-page Official Guide—widely acclaimed by travel experts—plans your trip for you from start to finish: what to do and see, how to get here, time required, itemized costs, plus nearly 200 photographs, maps, etc. . . . facts only this non-profit community organization has. Coupon brings it FREE—send now.

When you arrive, our new Official Information Bureau at 505 West Sixth Street, Los Angeles, will give you expert help in getting maximum enjoyment from your stay. Be sure to take advantage of this FREE service.

The All-Year Club of SOUTHERN CALIFORNIA

Come for a glorious vacation—Advise anyone not to come seeking employment lest he be disappointed, but for tourists, attractions are unlimited.

MAIL COUPON TODAY
All-Year Club of Southern California, Dept. 66-B, 629 So. Hill St., Los Angeles, Cal.
Send me free book with complete details (including costs of a Southern California vacation. Also send free booklet by ☐ auto, ☐ rail, ☐ plane, ☐ bus. Also send free booklets about counties checked: ☐ Los Angeles, ☐ Orange, ☐ Riverside, ☐ Santa Barbara, ☐ Inyo, ☐ San Diego, ☐ Ventura, ☐ San Bernardino, ☐ Kern, ☐ Imperial.
Name
Street
City
State (Please print)

Election Campaign In South Africa Is Getting Under Way

Prime Minister Expects Government to Retain Big Majority in Voting on May 18—Favorable Financial Position Emphasized

CAPETOWN, April 17 (?).—Government stalwarts are making much of the favorable financial position of the Union of South Africa as the campaign leading to the May 18 general election grows in activity. The Prime Minister, General J. B. M. Hertzog, has predicted the Government will retain the 115 seats it held in the old House, a formidable majority. There were twenty Nationalists, six Labor members, five of the Dominion party and four Independents.

General Jan Smuts, Minister of Justice, had led in campaign discussion on the financial position and the "robust prosperity" which followed formation of the Fusion Ministry five years ago.

Practical effect, leaders of the United Party (Government) claim, has been given to the people's long-cherished ideal of harnessing rivers, preventing soil erosion, to the physical development of youth, while bold policies have been followed regarding the native and unemployment problems.

The Nationalists, headed by Dr. D. F. Malan, charge the Government's policies will ultimately lead the country into war.

RIGHT OF NEUTRALITY

"The nationally-minded portion of our people must know whether their Government definitely and unequivocally acknowledges our right of neutrality," Dr. Malan declares.

"We must know what the 'association' of British nations, which the Fusion Party has solemnly undertaken to maintain, will mean for us in practice if England is involved in war. Where do we stand if France, for instance, hastens to help Czechoslovakia against Germany, as she has promised to do, and if England then again, in accordance with her declared policy, gives France military assistance?"

On the other hand, the Dominion Party, headed by Colonel C. F. Stallard, assails the Government for not being sufficiently Empire-minded. Firmly opposed to the new conception of Empire as declared in the Statute of Westminster, Colonel Stallard declared the future of the Union lies in closer ties and relations with the Motherland. He has also criticized the administration for its policy of subsidizing Italian shipping, and maintains it has failed to frame a system of tariffs and market control to guarantee increased internal consumption.

BUILDING ORGANIZATION

W. B. Madeley and his Labor supporters have also adopted a policy of close Empire connections. They have confined their campaign activities, however, mainly to local and national social issues. In recent years they have been building up a political organization which they hope will return them to the next House as the official Opposition.

Elections in the Union are fought on the majority vote basis, with a candidate heading the polls in his constituency declared elected. The franchise is confined to the white and half-caste population, but the natives elect twelve of their own members of the Native Representation Council and have four appointed members in the Senate.

Seeking Lower Insurance Rates

VANCOUVER, April 16 (?).—The Automobile Club said today it was seeking lower automobile fire insurance rates in Vancouver. They said a committee had been appointed to meet underwriters at an early date to discuss the question.

SOCIAL CREDIT MEETING

"Social Credit for Canada" will be the title of a paper to be read by a member of the local society at Room 224, Pemberton Building, on Tuesday evening at 8 o'clock.

Simple Home Treatment For Varicose Veins

Swollen veins may become dangerous and sometimes break. Sufferers should get an original bottle of Mooney's Emerald Oil at MacFarlane's Drug Store, or any pharmacist and start to reduce the veins and bunches at once. A small bottle will last a long time, because it is very concentrated and a little goes a long way. Apply night and morning with a soft brush or the finger tips as directed until the swelling is reduced.

So effective is Emerald Oil that it is liably useful in reducing troublesome ample swellings due to strain and hasten their disappearance. (Advt.)

NEW LOW PRICES ON INSULIN

10 Unit (White) 40c
20 Unit (Blue) 50c
40 Unit (Yellow) 90c
80 Unit (Green) $1.75
100 Unit (Red) $2.15
Protamine Zinc $1.05

Benedicta Solution — Syringes — Needles

BROAD AT FORT

McGill & Orme LIMITED

PHONE GARDEN 1196

PRESCRIPTION CHEMISTS

To Compete in Model Airplane Meet

When the British Columbia indoor model airplane championship meet opens today in Vancouver, the two boys in the above picture will be competing. On the left is Charles Thomas, 2443 Trent Street, and on the right, Harry Doe, 1654 Monterey Avenue. Young Thomas will take part in the senior events, while Doe will compete in the junior class. They will use the planes shown above with the exception of the one on the top of the cabinet, which is an outdoor model.

SAYS NATIONAL BODY POSSIBLE

M. J. Coldwell, M.P., Hints Union Government May Be Formed in Canada

Canada was drawing closer to a realignment of political forces that might eventually lead to a national government, M. J. Coldwell, M.P. for Rosetown-Biggar, Sask., and national chairman of the C.C.F., told an audience in the Chamber of Commerce auditorium here Thursday night. He said that he had been approached for his views on joining a national administration.

The speaker maintained the new set-up was being suggested due to certain influential groups who feared loss of power and were somewhat afraid of an untried leader of the Conservative Party. Mr. Coldwell did not state his attitude concerning a national government, but said it might put the reactionaries in one group and progressives in another.

TAYLOR SITUATION

Mr. Coldwell opened his address with a brief reference to J. S. Taylor, M.P. for Nanaimo, who, he claimed, should resign his seat and go back to his constituents for endorsement or rejection of his policy in changing his political status. Mr. Taylor recently intimated he would henceforth be Liberal in thought and action.

The national chairman covered a wide field in his remarks, but dealt mainly with "the lack of policy of the Liberal Government at Ottawa." He said no Government in the history of the Dominion ever had a mandate to do so much for the people of Canada, and that no Government had done so little. The Prime Minister, with the aid of a group of ministers a prime minister could have, had not been conscious of the needs of the country, Mr. Coldwell said. The Government was like a ship drifting in stormy seas without a rudder.

FOREIGN AFFAIRS

Concerning matters of foreign policy and Canada's relationship to British Imperial policy and United States policy, Mr. Coldwell declared the Government had no policy in foreign affairs. "The Government of Canada is dragging along behind the National Government of Britain and I don't think the National Government represents the heart of the British people," the speaker stated.

WILL ADDRESS CANADIAN CLUB

T. W. L. MacDermott to Speak on "European Kaleidoscope" at Luncheon

T. W. L. MacDERMOTT

CLUB CALENDAR

TUESDAY—Kiwanis Club, luncheon meeting, Empress Hotel, 12:10 p.m. Business and Professional Women's Club, open house meeting, clubrooms, 8 p.m.

WEDNESDAY—Men's Canadian Club, luncheon meeting, Empress Hotel, 1 p.m.

THURSDAY—Rotary Club, luncheon meeting, Empress Hotel, 12:10 p.m.

At the luncheon meeting of the Men's Canadian Club T. W. L. MacDermott, M.A., principal of Upper Canada College, Toronto, will be the guest speaker. He will talk on "European Kaleidoscope."

Mr. MacDermott is a well-known writer in historical and literary reviews, a Rhodes scholar of McGill University and later national secretary of the League of Nations in Canada. He was appointed principal of Upper Canada College in 1935.

Rotarian Percy B. Scurrah will address fellow members of his club on Thursday. He will take as his subject "Rotary Achievements, and Where Are We Going?"

No speaker has been named yet for the weekly luncheon of the Kiwanis Club. "Open house" will be observed by the Business and Professional Women's Club on Tuesday evening, with Mrs. Grant and Miss Winnifred Ellis acting as hostesses.

The Gyro Club will observe the Easter Monday holiday, consequently there will be no luncheon tomorrow.

FIRE BRIGADES IN COMPETITION

Interesting Exhibitions Seen At Nanaimo During Fire Chiefs' Convention

NANAIMO, April 16.—Under the chairmanship of Vernon W. Stewart, of Vancouver, former fire chief of Victoria, fifty members of the fire brigades of Island cities and towns met here today at the annual convention of the Fire Chiefs' Association. Following a business session in the City Hall, where various papers were read on work pertaining to fire fighting, pumping problems, etc., adjournment was taken to Wallace Street, where competitions of members of the various brigades were held.

The two Alberni's carried off honors in the hose coupling tests. Two-men teams competed in the make and break race, coupling and uncoupling five lengths 250 feet of two and one-half-inch hose. Port Alberni's No. 1 team came first with time at 1:25 1-5. Alberni's No. 2 team was second in 1:29, and Port Alberni's other team, No. 2, captured third place. Other teams finished in the following order: Nanaimo, No. 1 team, 4; Nanaimo No. 2 team, 5; Union Bay, 6, and Sidney 7, in the make and break of four lengths of hose one man. Gordon of Nanaimo, won in 1:06, and McGillivray of Port Alberni, was second, in 1:07 2-5.

Delegates then adjourned to the assembly wharf, where pumping exhibitions were staged by the Nanaimo fire department and the Oak Bay department. The latter had brought with them their recently-purchased triple combination fire truck, booster and pump. Two streams were pumped from the harbor by each machine, the Oak Bay unit throwing five hundred gallons per minute with a pressure of 120 pounds from the three-quarter-inch nozzle and 132 pounds from the one-half-inch. Nanaimo's pressure was 125 pounds from the three-quarter-inch and 115 from the one-inch. Representatives were present from Sidney, Union Bay, Victoria, Esquimalt, Saanich, Courtenay, Port Alberni, Ladysmith and Duncan.

MONTHLY MEETING

The Army and Navy Veterans will hold their general monthly meeting in the club auditorium on Thursday evening at 8 o'clock. The finance committee will meet on Tuesday evening at 7:30 o'clock and the executive will meet at 8 o'clock the same evening.

PATRIOT HAD ARDUOUS LIFE

Dr. J. D. Hunter Tells Conservative Women About Sir John A. Macdonald

Sir John A. Macdonald, P.C., K.C.B., best-known of the Fathers of Confederation, who "for approximately fifty years took an active and leading part in the parliamentary affairs of Canada, and who held a more conspicuous position in the sentiments of the people of this country than any other statesman of his time" was the subject of an interesting talk given by Dr. J. D. Hunter, M.P.P., before the Conservative Women's Club Thursday evening.

Son of an ancient Highland family, Sir John was born January 11, 1815, emigrated with his parents to Canada in 1820 at the age of five, and at the age of fifteen, after a grammar school education at Kingston, took up the study of law, being called to the bar in 1836 when he was twenty-one.

A ZEALOUS PATRIOT

Macdonald, who entered politics in 1844 as a Conservative, was pictured as a zealous patriot, the sentiment that dominated his whole political career being voiced in his electoral address at Kingston when he declared that the prosperity of Canada depended on its connection with the Mother Country, and that he would fight anything that tended to disrupt that connection.

The part played by Sir John in the passage of the British North America Act, the union of the Canadian provinces and the building of the great steel highway (the Canadian Pacific Railway) that connected Atlantic and Pacific through Canada, was ably rehearsed. Following the passage of the British North America Act in July, 1867, Sir John was called upon by the Governor-General to be the first Premier of Canada. From this time forward his life was a strenuous one for he set resolutely about the carrying out of his ideals, viz., Confederation of the provinces, and the then strongly opposed construction of the C.P.R. In this last he had strong support from Sir Charles Tupper. Sir John died on June 6, 1891, having lived to see the realization of both dreams.

Mrs. Sidney R. Bowden, president of the Conservative women, expressed the meeting's thanks to Dr. Hunter and Mrs. D. W. Adams, one of the members seconding this, recalled having, as a child, been part of a delegation who paid honor to Sir John A. Macdonald when he passed through Winnipeg on the first train going west.

Dr. Hunter said that only last year he had presented to the Provincial Archives what was supposed to have been the last letter written by Sir John, this being to Dr. Hunter's own grandfather, Hon. John Robson.

BUY...

With Confidence and Savings at

Mallek's

Showing of Fine Summer

Furs

Summer Jackets of Australian Opossum; Squirrel in many shades; Alaskan Sable; Lapin and Scotch Mole. Many smart Capes of Silver Fox and Alaskan Sable.

Fur neck pieces of Silver Fox, Brown, Beige and White. Kolinsky, Squirrel in Grey or Brown, Stone Marten and Fitch in two, three or four skin styles.

Mallek's Limited

Ready-to-Wear and FURS

1212 Douglas Street E 1623

MAURICE CARMICHAEL

Manufacturing Silversmiths

MAKERS OF HIGHEST QUALITY SILVERWARE

SPECIALISTS IN REPAIRS AND REPLATING

Established 1920 — 1023 FORT STREET, VICTORIA, B.C.

FOR RENT

Completely furnished, with appointments of excellent taste, and newly redecorated, a waterfront home, exclusively situated, comprises six bedrooms and three baths on upper floor, entrance hall and large living room, den and dining room adjoining and also servants' quarters.

For Inspection Call

Victoria Homes & Gardens Limited

Phone E 6631 — 1314 Broad Street

Victoria's Largest Complete House Furnishers

Standard Furniture Company

737 YATES

Play Safe

The reputation of a soda fountain or restaurant depends to a great extent on its cleanliness. Don't take chances with your dishes, etc. Be sure that everything is spotlessly clean.

The best way you can make sure of cleanliness is always to have plenty of hot water. Install a Whitehead automatic gas water heater, and you will always have an abundant supply, your troubles will be over and you can enjoy a 24-hour service of pure, piping hot water, ample for your every need.

Restaurant and soda fountain patrons rightly expect more than ordinary cleanliness. Your plates, cups, knives, forks, etc., must be antiseptically clean. This can only be possible when there is a copious supply of hot water for dish-washing.

Why risk unfavorable criticism when for only 50c a month you can rent a Whitehead automatic gas water heater (and the cost of operation is on a low gas rate). It will supply you with plenty of hot water—just turn the faucet—cut down on labor and help to build and maintain a favorable reputation for your establishment.

Only 50c a Month

Call at Our Douglas Street Store or Phone G 7121, Gas Department, for Full Particulars

B. C. ELECTRIC

GAS DEPARTMENT

PHONE G 7121

"BEST DESIGNED CAR OF THE YEAR"

1938 STUDEBAKER

That's the judgment of the authoritative Magazine of Art. And this new Studebaker is as easy on your pocket book as on your eyes. Drive it 10 amazing miles. Its nimble smoothness and lightning response in any kind of going will make you say "here's the car I've always wanted."

JAMESON MOTORS LIMITED

Distributors for Studebaker Motor Cars and Trucks on Vancouver Island

710 BROUGHTON STREET — Home of Sales and Service — PHONE E 1422

UP-ISLAND DEALERS

BILL OHS—Texaco Garage, Port Alberni — HURFORD & SHAW, Courtenay

The Daily Colonist

Established 1858

The Colonist Printing and Publishing Company, Limited Liability

J. L. Tait, Managing Director

Subscription Rates by City Carrier:

Yearly $12.00
Monthly 1.00

All subscriptions payable in advance. Mail subscribers are requested to make all remittances direct to The Daily Colonist.

Subscribers in ordering change of address should be particular to give both old and new addresses.

Subscription Rates by Mail:

To Canada, British Empire, United States and Mexico:
Yearly $6.00
Half-Yearly 3.00
Quarterly 1.50

To All Other Countries:
Yearly $18.00
Monthly 1.50

Sunday, April 17, 1938

THE EASTER ANTHEM

The spiritual life has a sequence which mankind breaks at its peril. The Resurrection would never have followed the Birth of Christmas had it not been the purpose of Eternal Wisdom to show that spiritual rewards have their foundation in the discipline of the Cross and in the certainty of the Risen Christ. In all hearts that will have it so there is a purpose decreed in the "waiting at Jerusalem," in keeping company with the faithful, in expectancy of the good news of Eternal Love. It is that news that Easter brings, and will keep on bringing to all those who anticipate it in their way of living, who wait for it in the belief in the Divine Life. There is inspiration even in the thought of Easter in the most prosaic mind. Few hearts there are who do not in their inmost consciousness paraphrase, in however illiterate language, the thought:

"But when the morning wind
Blows down the world, O Spirit, show thy power,
Quicken the dreams within the languid mind,
And bring the seed to flower."

It is recorded of the disciples that after the Resurrection their mood was one of serene happiness. They knew their joy was such that no man could take it from them. The realization became inborn that the Lord's victory over death gave to them the power of gathering the fruits of Christian virtue. That was the culminating note in their belief, that even if the life decreed on earth was to be one of struggle, of discipline, of sacrifice, it was also to be a progress of growing triumphs of which the climax was life everlasting under conditions far transcending any to be found within the bounds of time. They envisaged the reality of what Christian saw in his dream, of those who talked about the table of the Lord of the Hill, "about what He had done, and wherefore He did what He did, and why He had built that House—and by what they said, I perceived that He had been a great Warrior, and had fought with, and slain him that had the Power of Death, but not without great Danger to Himself, which made me love Him the more."

The Resurrection of Christ, He Who was called by Bunyan "the Son of the Ancient of Days, Who came by an Eternal Generation," was the symbol not merely of life after death, not only of survival and endless continuance, but of what is bound up with the promise of the attainment of a life of new and nobler quality than any known to humanity. The call to the processes of a rebirth in the spiritual outlook is the summons to win ultimate freedom from the limitations of an earthly life, to apprehend truth, to enter into an abiding peace. If this were not possible, then man would live in the disadvantage of time; he would carry around with him the heaviest stone, that Sir Thomas Browne said, "melancholy could throw at a man, to tell him that he is at the end of his nature; or that there is no further state to come, unto which this seems progressional, and otherwise made in vain."

Plato records how Diotima told Socrates that if any life at all is worth living, it is the life that a man should live in the contemplation of absolute beauty. "But what," asked Plato, "if a man's eyes were awake to the sight of the true beauty, the divine beauty, pure, clear and unalloyed, not clogged with the pollutions of mortality, and the many colors and varieties of human life? What if he should converse with the true beauty, simple and divine? . . . Are you not convinced that he who thus sees beauty as only it can be seen, will be specially fortunate? And that since he is in contact not with images but with realities, he will give birth not to images but to very truth itself? And being thus the parent and nurse of true virtue it will be his lot to become a friend of God, and, so far as any man can be, immortal?" Plato envisioned the Easter principle and its wider implications. He saw in the promise of immortality, in the reality of beauty instead of its image, the manifestation of that principle to which each of the Master's days on earth bore witness.

If there is one lesson that Easter teaches above all others it is that of the folly of estimating life by reference only to temporal fortunes. It is upon the things of the spirit that the true dignity of all life rests. That does not mean that the world should be despised, or that there should be denial of the value of that which is physical. The Resurrection is the admonition that there is a capacity for response to spiritual forces, that true manhood emerges through regenerative activities, that what rightly belongs to spirit, soul and body finds its expression in the powers educed by the knowledge of eternal life. The believer thus becomes a risen man, working and living in the power of the Resurrection; he goes forward unfalteringly in the face of any perplexity, he has a more and more abundant life. Once there is the knowledge that death has been conquered, that the fetters of the Cross have been broken, there is the ingrained belief that all may rise from the dead ashes of their past and live in the glory of that Resurrection.

The story of the Cross and of its aftermath—Restoration to Life and the Ascension—is the greatest of all evangels. It is the elemental fact of the Christian Faith and without it that faith would be abandoned. It is the story of One Who was not limited by the categories of human life. The belief that the grave had no ultimate victory was held by the disciples of Christ because of His teachings during His life on earth. Their faith, however, must have been staggered as they heard the utterance, "It is finished," on the Cross. They held, however, to their loyalty; they waited at Jerusalem to learn how the Christ had triumphed over death and set eternal validity on their claims. They knew, thereafter, that death can be made the tiring-room for the robes of immortality, that it leads to a new stage in an ever-growing accession of life, that the Resurrection bids men wait without fear to be aroused to a higher life in the endless day of the Divine Presence. They knew that however they were sown a natural body they could be raised a spiritual body, and that Easter Day, nearly two thousand years ago, gave to those who lived and believed the triumphant assurance of the fullness of life. They shared in a new life; they looked with hope to its ever-developing vigor, just as all may still continue to look who need forgiveness and find it in the Cross.

"The Easter Anthem is Sursum Corda. It sends the lifeblood of victorious faith surging through the veins. It announces the triumph of The Man over death, not merely as an event which took place some two millieniums ago, but as a fact of present power. It is the knowledge of the possibility of manhood's victory over all that can debase, defile and cripple. It means that the inevitable pathos of the world's suffering can be transmuted into ineffable joy. All that went before in the story of Christ's ministry on earth prepared the way for the Resurrection, and all that has come after lives in its power. It is the keynote of all spiritual life, the fact that victory must rest in the end with what is good and true and beautiful. It is the things that matter most in this life that are the inspiration to believe in the assurance of Easter Day. Through that assurance there is no concern of man that affects him spiritually that may not be transfigured with heavenly glory.

ELECTION IN SOUTH AFRICA

The Union of South Africa is holding a general election on May 18 with prospects that Premier Hertzog will be sustained in power. South Africa, perhaps more so than any of the Overseas Dominions, can claim good government, at least in a financial sense, for its budget has shown surpluses for the past five years and taxation has been well adjusted, particularly in the matter of the mining industry, which means so much to the Union. There has been, in fact, an all-round reduction of taxation, which has been applied in such a way to the gold mining industry that it is now possible to work lower grades of ore and make them pay. This has meant greater employment. A programme of rehabilitation has been applied to the agricultural industry, which is now on a firm footing. There is, too, through a process of concessions, an amelioration in the racial problem of the Union.

One issue of the campaign raised by the Nationalists, the opponents of the Union Government, is that of neutrality in the event of war in which the Empire is engaged. This policy as a settled one for the country is being opposed by Premier Hertzog, who is quite aware that isolation, when the Empire is at war, is impossible, inasmuch as such a policy would not be recognized by an enemy of the Empire. Premier Hertzog has a sufficiently broad-minded and statesmanlike outlook to realize that where the Empire is concerned it is one for all and all for one. Apart from this issue, the Nationalists are attacking the Government on the ground of having made too many concessions to the natives. They demand, too, that the gold mining industry, which has contributed so substantially to South Africa's prosperity, should be more heavily taxed. Another plank in their platform, although not openly avowed, is anti-Semitism. In South Africa there are 3,660,000 white people in a population of 18,000,000. The voice of that Dominion on May 18 is expected to be in favor of Empire solidarity.

Mrs. Alice Vernon, a sixty-seven-year-old widow at Leigh-on-Sea, won $1,000 in a football pool and immediately on receipt of the money sent the cheque to the Poor Law Committee of her town saying she wished $500 taken out of it in repayment of relief moneys she had received during three years. The Committee took $420, which it pointed out was what had been paid to her, and returned her $580. She purchased back her self-respect, and, moreover, gave an exhibition of honesty of a character that is rare.

READERS

One class of readers may be compared to an hour-glass, their reading being as the sand; it runs and runs out, and leaves not a vestige behind. A second class resembles a sponge, which imbibes everything, and returns it in nearly the same state, only a little dirtier. A third class is like a jelly-bag, which allows all that is pure to pass away, and retains only the refuse and dregs. The fourth class may be compared to the slave of Golconda, who, casting aside all that is worthless, preserves only the pure gems.—Coleridge.

The Weather

Meteorological Office, Victoria, B.C., at 7:00 p.m., April 16, 1938.

SYNOPSIS OF WEATHER CONDITIONS

A storm on the Pacific is rapidly approaching Queen Charlotte Islands. Winds are high on the British Columbia Coast with rain, and the weather has been comparatively cool, with showers, in the Interior. Fair, warm weather prevails in the Prairie Provinces.

PRECIPITATION AND TEMPERATURES

(Precipitation for twelve hours to 5:00 p.m.; temperatures for twenty-four hours.)

	Precipitation	Min.	Max.
Victoria	.12	44	50
Nanaimo	.02	45	50
Vancouver	.05	44	50
Kamloops	..	42	56
Prince George		24	54
Estevan Point	.14	38	50
Prince Rupert		36	50
Langara	.02	38	46
Atlin		28	40
Dawson	Trace	24	42
Seattle	.17	50	56
Portland	.05	52	60
San Francisco	Trace	52	60
Spokane	.02	46	62
Los Angeles		50	70
Penticton		42	
Kelowna	.08	42	52
Grand Forks	.16	44	56
Nelson	.28	41	53
Kaslo		39	
Cranbrook	Trace	41	57
Calgary		36	62
Edmonton		30	52
Swift Current	Trace	42	64
Moose Jaw	..	42	70
Prince Albert	..	42	70
Qu'Appelle	..	34	68
Winnipeg	..	42	66

SATURDAY

Minimum	45
Maximum	51
Average	48
Minimum on the grass	44

Weather, raining; sunshine, 1 hr., 6 mins.

5:00 P.M. WEATHER REPORTS

Victoria—Barometer, 29.92; calm; raining.

Vancouver—Barometer, 29.92; wind, E., 4 miles; raining.

Kamloops—Barometer, 29.86; wind, E., 10 miles; fair.

Prince George—Barometer, 29.68; wind, S., 6 miles; cloudy.

Prince Rupert—Barometer, 29.54; wind, SE., 8 miles; cloudy.

Langara—Barometer, 29.42; wind, SE., 24 miles, cloudy.

Estevan Point—Barometer, 29.84, wind, SE., 24 miles, raining.

Tatoosh—Barometer, 29.90; wind, S., 26 miles; raining.

Portland—Barometer, 30.02; wind, S., 14 miles; raining.

Seattle—Barometer, 29.96; wind, SW., 20 miles; raining.

San Francisco—Barometer, 30.16; wind, SW., 6 miles; cloudy.

Note and Comment

By Sandham Graves

Twenty years ago an advance flight of 14 Squadron, R.A.F., was encamped on the outskirts of Jerusalem, recaptured by the British from Moslem hands. Pilot officers stood on the Mount of Olives, and looked over the walls of Constantine into the age-old city, the battleground of ten crusades. It was not, however, of war that they were thinking. May I tell you why?

• • •

They were struck, I think, by the vivid impression that here the Bible had come alive; its people living, breathing characters. Black-robed, bare-footed women, with chatties on their cowled heads, gathered at artesian wells. Pannier-laden [illegible]s toiled up the dusty road, lead by black-bearded merchants who had come from Nazareth on weary feet. Their plodding staves made little spurts of chalky dust upon the roadside. Swaying camels strode awkwardly through knots of people, brushing sightless beggars roughly to one side.

• • •

In the garish new town with its winding, sloping High Street, Eastern races mingled with garbardined young men in shovel hats, self-conscious in their sideburns. Bedouins and fellaheen, Copts and Moslems, Christians and Jews, each with a different tongue, a different creed, a different dress, jostled at the Jaffa gate for entry or for egress, to and from the Holy City.

• • •

Wandering down the flag-stone pavement into narrow gorges lined by living rock, overhead they saw the arches multiply, until the street was almost underground, with but infrequent glimpses of the sky. Here, humanity was pressed into a living, swirling mass of smells and colors that flowed and eddied; gave way before a beast of burden; or washed, like driftwood on the tide, up on the rocky shore of recessed caves, where merchants haggled raucously in carpetted bazaars.

• • •

The street of the goldbeaters; the street of the weavers; the street of the goats-flesh purveyors; the street of the sandal-makers; these, surely, could not have changed a day from olden times! Silks from Constantinople; carpets on their looms, or by camel train across the desert; moonstones and aquamarines from the shores of the Sea of Galilee; gold and silver filgree work; raw-hide boots for Arab horsemen, with crinkled leaden spurs; crude shepherds' knives, and fine Damascus daggers; they saw the wares of yesterday, unchanged a particle.

• • •

Hard-bitten, wiry hillmen, with lean and coppery faces weathered like a finished leather, black beetle-brows, and flashing, coal-black eyes scornfull of the city folk; ragged, half-clothed boys, with lank black hair, and awful, fly-encrusted sockets where human eyes had once looked bravely out in infancy, broad-shouldered, turbaned Sikhs from India, in search of goat's meat; veiled women, young and old, married and single, with escorts and in yasmaks all; a red-tabbed staff officer, with malarial pallor in his face and hands, and a set of knees that wabbled from the heat; soft-eyed donkeys with long twitching ears; wry-mouthed camels grumbling at the hard, unyielding flags; they saw a polyglot of man and beast.

• • •

Descending to an open courtyard, where once there stood a temple larger than the world can show today, they found the Mosque of Omar, with its footprint in the rock, three hairs from the Prophet's head, and other relics beneath a gilded dome sacred to an eastern world of people. Close by, through other alleyways, they saw the Wall of Memory, where those of another faith anoint the graven blocks with tears, which, wearing channels in the rock, cut deeper year on year.

• • •

Out on the whitened, dusty road to Bethlehem they passed the Garden of Gethsemane, cultivated since; but then an arid, almost treeless orchard, with a flinty soil and desolate appearance. In Bethlehem, they stooped and, hatless, passed through a narrow slit-like door into the Church of the Nativity, where in three chancels three services were under way in different tongues, with diverse rituals.

• • •

Beneath the floor, down in a dim and partly lighted cave, they saw the birthplace of One Whom mankind tried and put to death almost two thousand years ago. A gaudy silver star down on the floor, a dozen swinging silver lamps above, the discord of three simultaneous chants that floated down the steps could not erase the simple, humble message of that place.

• • •

The party returned to the Mount of Olives, on the outskirts of Jerusalem. As the sun dropped down behind the hills, they looked across the valley, over the walls of Constantine, into the Holy City. One of them set down a thought that has not changed for him in twenty years, a thought he had not started with that day. It was that men may love their fellowmen, and live in peace; or warring, die and be forgotten.

SUNRISE AND SUNSET

APRIL

Time of sunrise and sunset (Pacific standard time), at Victoria, B.C., for the month of April, 1938.

Date	Sun-rise	Sun-set	Date	Sun-rise	Sun-set
1	5 52	18 43	16	5 22	19 05
2	5 51	18 45	17	5.20	19.07
3	5 48	18 46	18	5 14	18 08
4	5 46	18 47	19	5 18	18 09
5	5 44	18 48	20	5 15	18 11
6	5 42	18 50	21	5 12	18 12
7	5 40	18 52	22	5.11	19 14
8	5 38	18 53	23	5 09	19 15
9	5 36	18 55	24	5 07	19 17
10	5 34	18 56	25	5 05	18 18
11	5 32	18 58	26	5 03	19 20
12	5 30	18 [illegible]	27	5 02	18 21
13	5 28	19 00	28	5 00	18 23
14	5 26	19 02	29	4 58	18 24
15	5 24	19 03	30	4 56	18 25

The Meteorological Observator, Gonzales Heights, Victoria, B.C.

Authors' Association To Meet on Thursday

The regular meeting of the Victoria and Islands Branch of the Canadian Authors' Association will be held in the Princess Louise Room of the Empress Hotel on Thursday evening at 8 o'clock. Sidney G. Pettit, of Victoria College, will be guest speaker on "A Poet Looks at History." Miss Anne Marriott will give a craft talk on "The Marketing of Poetry." There will be a musical programme under the direction of Audrey St. Denis Wood. All members, and others interested in the development of Canadian literature, are cordially invited to attend.

The Observation Car

By THE EDITORIAL STAFF

Terse

Brevity is desirable in official reports, but a Saanich police constable has learned that it isn't always advisable to economize too much with words. Instructed to inquire into a complaint regarding the killing of chickens by marauding dogs, the police officer inspected the poultry yard and subsequently submitted the following report to the municipal council: "I investigated this complaint and saw ten chickens." Since, there was nothing to indicate whether the chickens were alive or dead, and, if the latter, whether their demise was due to violence or natural causes, the council decided that the report was a little to meagre, and sent it back to the constable for additional information.—R.M.

• • •

Attacked Again

The drinking fountain at the southeast corner of Yates and Douglas Streets, while not exactly a beautiful city monument, is serving a useful purpose to the thirsty. It has been subjected to considerable abuse during the years it has stood at this important intersection and carried out its duty faithfully and without charge. It was attacked again Wednesday evening, this time with peanut shells. There were many of them, and they certainly seemed out of place. Astonishing to us sometimes are the little things done by people for amusement, and while we have no grudge against anyone amusing themselves, we rather think that throwing peanut shells into a drinking fountain is dull amusement.—S.T.

• • •

Cauliflower Case

A burly police sergeant is still looking for a brown paper parcel containing two choice cauliflowers, and hopes before Monday to lay his hands vigorously upon the guilty party. Being a connoisseur of cauliflowers, the officer diligently shopped for more than one hour until he came across two at thirty-five cents each. Inspired by thoughts of his favorite vegetable served with a half-gallon or so of white sauce, the sergeant set the parcel down at the intersection of Government and Fisgard Streets while he waited for a Gorge Road car. Along came a friend to engage in a few seconds of conversation. Suddenly the sergeant felt a sinking feeling in the pit of his stomach. His precious parcel had vanished practically into thin air. He suspected brother officers. Their only consolation was a suggestion that he pay a personal visit to each and every home. A sniff outside each kitchen door would soon apprize him who was cooking cauliflower for supper.—G.B.

• • •

Glancing Over Sport

Officials of the Rugby and cricket associations won a decision over the footballers regarding playing matches on the Macdonald Park grounds. So vigorous were the protests that the civic clan tossed the soccerites right out of the park onto open fields. . . . Bruce Boreham, Winnipeg newspaperman, told me that the junior hockey in his home city this year, was the best seen for many years. "It was nearly on a par with the brand played by many of the Allan Cup contenders," he stated. . . . That team the Westerns put out in the semi-final round at Saskatoon was beaten by the Dominoes two seasons ago by an 83-42 score. Of course, it wasn't in the playdowns, but at the same time it's exactly the same line-up as faced the Mainlanders. . . . Remember that round of golf I told you about not long ago made by Earl Fry, southern professional. Well, here's the card as compared with par for the course. Out, 335343233—29; In, 433333344—30; Par, out, 445344343—34; in, 544344445—37. His brother, Mark, was two under par for the distance and lost the match, 5 and 3. He had twenty-two putts for the eighteen holes and had eleven one-putted greens. . . . When Lester Patrick cannot figure out how the Chicago Hawks won the Stanley Cup, there's no use any of us trying our hand at it.—J.D.

• • •

Ruling Palestine

According to reports, the Palestine press is giving prominence to the suggestion of a British officer that an independent Jewish Kingdom be formed there. It is proposed that the Duke of Windsor should occupy the new throne at Jerusalem, for according to tradition, he is the one-hundredth in direct descent from King David. Prospects of having an American queen for the Holy Land might start a sudden exodus of Jews from the United States.—W.I.P.

SALE
MEN'S SUPER HATS
Each Hat Carries This Guarantee Label
This Hat has been WEATHERIZED by a special SHAPE-RETENTION PROCESS and is guaranteed to give satisfaction for a reasonable time of wear.
ALL SHAPES SHADES and SIZES
$1.95
"THE WAREHOUSE" 2 STORES . DOUGLAS STREET GOVERNMENT STREET

Letters to the Editor

No letter to the Editor will be inserted except over the proper signature and address of the writer. This rule admits of no exception. No letter should exceed 300 words in length.

SOCIAL CREDIT

Sir,—In The Colonist of April 8, in an editorial attack on Social Credit, there occur two passages. The first states, in reference to the effort to place Social Credit principles in effect in Alberta: "The corollary of this is that it (Alberta) wants other people's money before it can engage in a distribution of the 'national dividend'."

The second states: "The banks are not standing in the way of Social Credit, they are merely safeguarding money which is not their own, but belongs to their depositors."

From these statements the unwary reader might suppose that Social Credit had something to do with taking money from some people and giving it to others. We are sure The Colonist would not wish deliberately to mislead its readers, and will, therefore, permit us to point out that there is no truth whatsoever in any such suggestion.

There is nothing whatsoever in any Social Credit literature or in any Social Credit proposal that in any way calls for money being taken from any person, or money being taken out of any bank, for any purpose of any kind. On the contrary, the Social Credit proposals, when placed in effect, will add to the people's money and their bank deposits, without touching their property or their liberty in any way whatsoever. Under Social Credit there would be more money in banks, not less, and it would be the property of its owners, without any claim on it except that of its owners.

To place Social Credit in effect would require no touching of the money in banks. Under Social Credit, money would be issued by the Government to the whole people, as fast as the expansion of the nation's production required addition to the volume of the nation's money. The only effect on banks would be that they would no longer have their present power, their alone, of creating money as debt. At present all the money in existence, including the "savings deposits" of everyone, is owed to the banks. Under Social Credit all the money in the banks would belong to the people, and would not be owed to the banks or anyone else. That is all. Any suggestion or inference that Social Credit would call upon the money or property of anyone, including banks and bank depositors, is, of course, entirely untrue and a falsehood out of the whole cloth of bank-inspired propaganda.

Further, you state that although proponents of Social Credit have the prescription, they "do not seem to have worked out any details of the plan." Also that though the picture of reform drawn by Social Credit is rosy, what Social Creditors hope for has not been devised. The truth is the opposite of this. The application of Social Credit to Canada has been set forth in detail, including drafts for enabling legislation, in Mr. W. A. Tutte's book, "Social Credit for Canada."

R. J. AITKIN.

224 Pemberton Building, Victoria, B.C., April 12, 1938.

POLITICAL OPINIONS

Sir,—You say, in an editorial of last Friday, that Social Credit is "a political doctrine pure and simple" and cannot be attempted unless Social Credit secures political power.

This, in the sense you mean it, is not accurate. Social Credit is a set of perfectly definite money reforms toward which the world is moving and which, in principle, are now in effect in various parts of the world, including Canada to some extent.

Any government could place these reforms in effect—Liberal, Conservative, Social Credit, or Socialist. It is not likely that the Liberal Government at present in power will do so, the Ottawa Government is in the pocket of Mr. Dunning, Minister of Finance, and he, acting in the interests of those forces he believes in, appears to be well able to keep the Liberal majority on the reactionary track he has laid down for them. There is no hope in the Conservative party. It is dead and the next move will be to give a new leader, under orthodox financial auspices, to this dead party, and then officially bury it in the Liberal party, with the label "national" tacked onto this unique combination of the quick and the dead. Mr. Herridge will be, of course, quietly dropped at the forthcoming convention.

Merely to think of the Socialist party (C.C.F.) is to dismiss it as a possibility. It only lives in British Columbia, and its hope of ever securing a majority of members in Quebec and Ontario is a pathetic dream. On the Prairies Mr. Aberhart and the Social Credit movement are ploughing it under, and even if it had a chance, the C.C.F. party as a whole has shown virulent hostility to Social Credit, probably because the smarter Marxians see that Social Credit would make Socialism unnecessary, quite unaware that the Labor party's official programme in England calls for the application of Social Credit principles before any attempt would be made to collectivize Great Britain.

So, we have Social Credit reforms depending on nothing but the will of the people and the present Social Credit movement, led by Mr. Aberhart in Alberta and by Mr. Blackmore at Ottawa. There are, I believe, a total of seventy-eight Social Credit members now elected to Canada's provincial and Federal Houses of Parliament. When the Conservative party is finally merged with the Liberals in a tinsel "National" party, Social Credit will then be the second party in Canada. From then on it will be Social Credit against debt-finance, and we shall see what we shall see.

J. CHALMERS.

3541 Saanich Road, Victoria, B.C., April 11, 1938.

INSIST ON CROSS'
HAMS and BACON
FOR THAT DELICIOUS "HOME-CURED" FLAVOR
CASH AND CARRY AT CROSS' 4 STORES

Cranleigh House School
FOR BOYS
The Oak Bay Day School.
Preparatory and High.
C. V. MILTON
Cadboro Bay Road E 8214

NEW SHIPMENT
Girls' Coats
JUST ARRIVED
DICK'S
DRESS SHOPPE
1324 Douglas Phone E 7552

Bluebird—just another way of saying known diamond value
ROSE'S, LTD.
1317 DOUGLAS ST.
BLUEBIRD Registered GENUINE DIAMOND RINGS

STOCKER'S SECURITY STORAGE LTD.
VICTORIA'S FINEST FURNITURE • WAREHOUSE
MOVING • PACKING
PHONE G 8181

Tested SEEDS
Grains. Grasses. Flowers
Vegetables
Seeds of All Sorts
Sprays - Fertilizers
Chemical and Organic
Know the satisfaction, the same perfect results that other users of our seeds have enjoyed for 60 years.
TRADE MARK B&K REGISTERED
BRACKMAN-KER MILLING CO., LTD.
1420 BROAD ST. G 4133

Tides in Victoria

APRIL

Time of tide (Pacific standard time) at Victoria, B.C., for the month of April, 1938.

Date	Time H. M.	Ht. Ft.	Time H. M.	Ht. Ft.	Time H. M.	Ht. Ft.	Time H. M.	Ht. Ft.
1	2 32	8 [illegible]	9 33	3 2	15 59	7 2	21 15	5 5
2	2 [illegible]	8.3	[illegible] 15	2 [illegible]	17 16	7 1	21 45	8 0
3	[illegible]	8 6	11 02	2 2	[illegible] 50	7 1	22 20	6 7
4	3 44	8 7	11 [illegible]	1 8	20 26	7 3	22 58	7 1
5	4 1[illegible]	8 7	12 47	1 7	21 55	7 [illegible]	23 45	7 4
6	4 50	8 5	13 42	1 8	23 05	7 7		
7	1 07	7 8	5 38	8 2	[illegible] 40	2 2	23 45	7 7
8	3 08	7 4	6 [illegible]	7 7	[illegible] 40	2 5		
9	0 [illegible]5	7 8	5 13	6 9	9 00	7.3	16 41	2 2
10	0 40	7 8	6 19	6 2	10 50	6 9	17 41	2 7
11	0 58	7 [illegible]	7 04	5 3	12 24	8 8	18 38	4 3
12	1 [illegible]2	7 8	7 42	4 3	13 50	8 9	19 25	4 8
13	1 2[illegible]	8 0	8 20	2 5	15 10	7 0	20 07	5 4
14	1 40	8 2	8 [illegible]5	2 8	[illegible] 23	7 1	20 42	6 0
15	1 58	8 3	9 34	2 4	17 3[illegible]	7 2	21 16	8 5
16	2 20	8 3	10 12	2 1	18 49	7 2	21 47	8 8
17	2 40	8 3	10 51	2 0	20 50	7 2	22 20	7 2
18	3 00	8 3	11 35	2 1	21 42	7 4		
19	3 16	8 0	12 18	2 3	22 55	7 6		
20	3 20	7 7	13 02	2 5	23 30	7 7		
21			13 48	2 7	23 40	7 7		
22			14 34	3 2	23 50	7.7		
23			[illegible] 21	3 [illegible]	23 [illegible]4	7 8		
24	7 34	6 [illegible]	9 00	6 3	18 15	4 0		
25	0 02	7 6	7 00	[illegible] 7	[illegible]	8 1	17.06	4 4
26	0 12	7 7	7 08	4 8	[illegible]2 15	6 3	17 58	4 8
27	0 [illegible]7	7 8	7 30	4 0	[illegible]2 27	6 5	18 42	5 2
28	0 44	8 2	8 00	3 [illegible]	14 35	6 7	19 24	5 7
29	1 05	8 5	8 35	2 2	15 40	7 0	20:00	6 2
30	1 28	8 8	9 13	1 5	18 58	7 3	20 36	6 6

The time used is Pacific standard for the 120th Meridian west. It is counted from 0 to 24 hours, from midnight to midnight. The figures for height serve to distinguish high water from low water. Where blanks occur in the table, the tide rises or falls continuously during two successive tidal periods without turning.

The height is in feet and tenths of a foot, measured from the average level of low water.

To find the depth of water on the sill of the new Esquimalt drydock, add 30 feet to the height of high water as above given.

FIFTY YEARS AGO TODAY

(From The Daily Colonist of April 17, 1888).

Infantry Corps—A petition was recently circulated at Vancouver by certain gentlemen who held commissions in various corps in the East having for its object the establishment of an infantry corps. Eighty-five names were secured and the petition forwarded to Ottawa. An answer has not yet been received, but in the face of the large number of signatures, the promoters are sanguine of a favorable reply. The Victoria Rifle Company have had this matter under consideration for some time and we understand that a large number of young men who have always objected to the rifle uniform have signified their intention of joining an infantry corps should one be established here.

Wedding Solemnized—The marriage of Mr. John R. Costigan, Crown prosecutor at Calgary, son of the Minister of Inland Revenue, and Miss Ada Dowling, recently one of the teachers in the public schools, Calgary, took place at the latter city on Thursday last. Mr. Harry Costigan, collector of inland revenue at Winnipeg, supported his brother, while Miss Tot Dowling saw her sister through the pleasant ordeal.

For Victoria—The steamer Umatilla, which will be due this morning from San Francisco, has the following passengers for Victoria: Mr. and Mrs. W. Cargill, Miss Flood, Miss L. Stone, Mrs. H. Kessler and daughter, L. Sears, S. T. Gowan and S. Tipp.

Big Congregations Mark Good Friday Services in City

Special Passion Music Given at Several Churches —Interdenominational Celebration Taken by Ministerial Association at Church Of Our Lord

NOT for many years have churches so generally reported large congregations at the Good Friday services as this year, and some thousands must have attended the commemorative rites held throughout the city, auguring a perhaps even greater interest in today's Easter Day celebrations.

People of all denominations were present in the big congregation that attended the union service under the auspices of the Ministerial Association. Conducted by Rev. A. deB. Owen, pastor of the church, and G. H. Scarrett, this included the reading of the Lessons by Rev. Dr. A. S. Imrie, president of the Ministerial Association, and Rev. T. H. McAllister, respectively.

The preacher, Rev. A. E. Whitehouse, pastor of Metropolitan United Church, delivered the sermon, his subject being "Christ Died for Us." In this he dealt with the history of the drama of the Cross, concluding with the modern implications of the sacrifice. It was possible, he said, for Christ to be crucified in Moscow and Berlin. Those who wished to avert further tragedy would have to commit themselves to a plan of life that would not blot Him out. It was necessary for Christendom to hear the cry of the outcast and unfortunate. No Christian had the right to say "Christ died for me" unless he was prepared to hear the cry, "Christ Died for Us."

AT CHRIST CHURCH

One of the largest congregations for many years attended the three-hour devotion service at Christ Church Cathedral. Beginning at twelve midnight, this was conducted by Rt. Rev. H. E. Sexton, Bishop of Columbia, who gave seven addresses during the three hours, taking the subject, "The Seven Last Words From the Cross." The sermons were interspersed with appropriate Passiontide hymns and prayers. Stanley Bulley was at the organ.

The Good Friday services at the Cathedral began with the Litany and Ante-Communion at 7:30 a.m. At 9:30 there was a young people's service, and at 10:30 a.m. Rev. E. O. Robathan, the Cathedral rector, conducted Matins, with sermon. These services, also, were well attended, as was Evensong at 8 p.m., when the preacher was Ven. Archdeacon Graham.

ST. ANDREW'S CATHEDRAL

Good Friday services at St. Andrew's Cathedral began at 9:30 a.m. with the Mass of the Pre-Sanctified. The principal service was, of course, the three-hour service, Stations of the Cross, beginning at midday.

On Thursday Holy Communion was distributed every half hour from 7 until 9:30 o'clock, at the latter hour the Bishop, Rt. Rev. J. C. Cody, blessing the holy oils and conducting Pontifical Mass. From the pulpit he conducted the twenty-minute service in honor of the Most Blessed Sacrament, after which, under the direction of Rev. Father J. A. Gaudette, the office of Tenebrae was sung by a select choir.

On Friday evening a special service on the Passion was conducted by Bishop Cody, who preached from the pulpit the story of the Passion. This was followed by the repetition of the office of Tenebrae, again conducted by Father Gaudette. Assisting in the Sanctuary were Rev. Fr. C. E. Evans (former rector of the Cathedral), Rev. Fr. William Lemmens, S.M.M., Rev. Fr. Cyr, Rev. Fr. James Kennedy and members of the Cathedral staff.

Holy Saturday services began at 7:30 a.m. with the Blessing of the New Fire, followed by the singing of the Exsultet by Father Gaudette. The celebrant of the Mass was Rev. T. Geukers, assisted by Rev. J. Gaudette (deacon) and Rev. J. Crothers (subdeacon). After the singing of the Exsultet the Twelve Prophesies were sung by Rev. James Kennedy, Rev. K. Moreau, Arthur Townsend and Arthur Leonard. The blessing of the Baptismal font followed, and while the procession was moving from the font to the altar the singing of the Litany of the Saints took place. The church was filled for all services.

AT ST. JOHN'S

At St. John's Church, Rev. Canon Chadwick preached at the 11 o'clock morning service, taking as his text, St. Luke xxiii., 35: "And the people stood beholding." The three groupings of those who beheld the Crucifixion had their modern counterpart; viz., the Roman soldiers, who drew lots for the garments, representing the indifferent and detached; the Scribes and Pharisees, the active enemies of Christ, who had their counterpart today in Russia; and, last, the friends and disciples, who showed their love, sorrow and sympathy.

Masterpieces of the Passiontide were sung at the evening service, the music being under the direction of G. Jennings Burnett, the organist. The numbers included "Jesu, Word of God Incarnate" (Gounod), "Blessed Jesu, Fount of Mercy" (Dvorak), "He Was Despised" (Handel), "O Lamb of God" (Gounod), Maunder's "O, Was There Ever Loneliness Like This?" "God So Loved the World" (Moore) and "Ave Verum" (Mozart).

AT ST. MARY'S

The Good Friday morning service at St. Mary's, Oak Bay, conducted by Rev. H. St. J. Payne, who was the preacher, was a very quiet and solemn service, at which a big congregation was present. Attendance was good also in the evening, when Dr. Albert Ham's Lenten cantata, "The Solitude of the Passion," was sung under F. C. T. Wickett's direction. The soloists and choir alike gave this beautiful little work a most expressive and sympathetic interpretation. Dudley Wickett, the tenor, to whom fell the bulk of the solo work, sang with exceptionally nice expression, pathos, and good diction, his major numbers being "Take Away All Iniquity," "Christ Suffered for Us," and "Strangers Are Risen Up Against Me."

Other soloists were Percy Wickett, baritone, whose numbers were "He Was Despised," and "When They Were Come to the Place Called Calvary"; H. Corbett, baritone, "I Am Well Pleased," "Behold the Hour Cometh," and "It Is Not An Open Enemy"; and H. Hunt, bass, "My False Disciple," "Whom Will Ye," and "It Was About the Sixth Hour."

A choir of fifty voices sang the choruses, "Away With Him! Crucify Him!", "I Have Trodden the Wine-Press," "The Cup of Blessing," which had good unison work for the men's voices. A four-part men's chorus, "Daughters of Jerusalem," was also well done; and there was interesting work by a quartette composed of Mrs. Corbett, Miss E. Richardson, J. O'Connor and E. G. Cockell. Mr. Wickett, at the organ, supplied the several interesting short interludes.

ST. SAVIOUR'S

Special music from "The Messiah" was sung in connection with the Good Friday services at St. Saviour's, Fred Hooper, tenor, singing "Behold and See," and "Thy Rebuke Hath Broken His Heart," and the contralto, Mrs. E. C. Head, singing "He Was Despised." W. Ellis was at the organ. The rector, Rev. F. V. Venables, preached a moving sermon from the text, "Father, Forgive Them, for They Know Not What They Do," from the first Words on the Cross.

Rev. A. E. Whitehouse was the speaker at the Good Friday night service at Metropolitan Church, speaking on "The Call From the Cross." The choir, under the leadership of Frank Tupman, with Edward Parsons at the organ, sang a number of beautiful anthems appropriate to the season, these including Goss' "O Saviour of the World," and from Handel's "Messiah," "Surely He Hath Borne Our Griefs." From Stainer's "Crucifixion" was the duet, "So Thou Liftest Thy Divine Petition," sung by Frank Tupman and Percy Edmonds.

There were Good Friday services also at Grace Lutheran Church, the preacher being Rev. Edwin Bracher; at Central Baptist Church, and at the Salvation Army Citadel, the elaborate song service at the last-mentioned being supplemented by an eloquent short address by Adjutant Charles Watt.

DELEGATES CHOSEN

SOOKE, April 16.—The monthly meeting of the Sooke and Otter Point Liberal Association was held at the home of R. J. Mugford. A. M. Manzer, president, was in the chair. The following were chosen as delegates to attend the district annual meeting at Colwood on May 17: Boag, W. D. Brown, C. Baker, C. Thomson, A. M. Manzer, R. J. Mugford, R. Sevmour, George Duncan, Sr., George Duncan, Jr., and R. B. Mugford.

Easter Services Will Begin Early At Christ Church

HOLY Communion will be celebrated at 6 a.m., 7 a.m., 8 a.m., 9:15 a.m., and immediately after Festal Matins at 11 a.m. There will be a special children's service at 2:30 p.m. Festal Evensong and Processions will be at 7:30 p.m. The preacher at the morning and evening services will be the Bishop of Columbia.

THERMOPYLAE CLUB CHANGES

Ship Lovers' Organization Will Choose New Officers Next Month

During the week members of the Thermopylae Club met for their fifty-second dog-watch. It proved a highly interesting gathering, among other things the activities of the organization being recalled by Supercargo Phillipsen. He mentioned incidentally, also, that the club had never been short of funds since it started.

Following the decision reached some time ago that there should be a change in the afterguard, the supercargo felt that a new captain, first, second and third mates should be selected. He had been arranging the programmes all along, but felt that these should be in the hands of the officers and would probably make for greater interest all round.

The new officers need not be ex-masters or holders of masters' tickets. The best men in the club for the positions should be chosen, irrespective of their standings as sailormen. The club had no rules or regulations to govern it; good feeling and shipmateship held it together. Supercargo Philipsen had always been responsible for the success of the monthly dog-watches.

The meeting decided that the head of the club should hold a master's certificate, and voting for the officers will take place at the May meeting.

Following business of the club, Shipmates Kemp and Simmons entertained with salty yarns, while Shipmate Scott told of experiences in Formosa, and Shipmate Temple recalled something of the origin of propellers. The reading of a poem on the old tea and wool clippers was also a feature of the evening, being rendered by Shipmate Seely.

BUSINESSMAN IS TAKEN BY DEATH

J. J. Collison, Owner of Collison's, Limited, Here, Passes Away At His Home

John Jacob Collison, well-known Victoria businessman, passed away at his home, "Bilney," Uplands, on Friday night. Mr. Collison was the owner of Collison's, Limited, wholesale paper dealers and manufacturers' agents, of 550 Yates Street. He was sixty-eight years of age.

Born in Portsmouth, England, in 1870, he was the son of Mr. and Mrs. John Carter Collison, of "Bilney Hall," Norfolk. Mr. Collison came to Canada at eighteen years, and resided at Holland, near Winnipeg, for some time. He had been living in the city for the past thirty-three years.

There survive, his widow, at the family residence; three sons, Bert, Clifford and Noel, all of this city; one daughter, Mrs. N. E. Beketov, Toronto, at present in Victoria, and eight grandchildren.

The remains are resting in Hayward's B.C. Funeral Chapel and services will be conducted in Christ Church Cathedral on Monday at 3:30 p.m., the cortege leaving the chapel at 3:15 o'clock. Cremation will take place in Royal Oak Crematorium.

Jewish People Observe Feast

On Friday the Jewish people celebrated the feast of the Passover with the retelling of the story of the deliverance of the Children of Israel from Egyptian oppression.

The Tract Commission of the Central Conference of American Rabbis and Union of America Hebrew Congregations points out the observance of the holiday begins with traditional ceremony called the Seder, a home service, a festival meal at which the story of the Exodus is told and a service of thanksgiving and hope is read from a special prayer book called the Haggadah.

For the duration of the holiday pious Jews refrain from eating leavened and partake of matzos, or unleavened bread.

The Passover is observed for one week by Reform Jews and for eight days by Orthodox Jews.

This festival of hope reminds the Jews of their deliverance and survival through all oppressions and inspires them to be of good courage and to keep alive the flame of Israel's ideal.

FOUND IN CANAL

KLAMATH FALLS, Ore., April 16 (AP).—Officers found the body of a man identified as Andrew Erickson, Spokane, in a canal south of here today. The man was lying in ten inches of water and a towel and soap nearby indicated he had toppled over while attempting to wash.

FIRE COMPACT TO BE SEVERED

Oak Bay Department to Serve Municipality Commencing Friday

Fire protecting of the municipality will be officially taken over by Fire Chief E. G. Clayards and the Oak Bay Fire Department at 8 o'clock next Friday morning. Since the closing of the Duchess Street hall, Oak Bay has been served by city equipment from Yates Street.

Residents of Oak Bay will be supplied with circulars advising them to telephone Empire 2141 for fire alarms only, and Empire 2412 for bonfire permits or general inquiries. The new fire hall received its equipment on Wednesday morning, and is located at 1073 Monterey Avenue.

Fire protection to dwellings along Foul Bay Road will be provided by either Oak Bay or the city, depending on the location of the boundary line at various points.

Oak Bay firemen will be on duty twenty-four hours per day at the new hall. A five-day week will be worked. Including the chief, the department has eleven members.

Obituary

BOWDEN—At the residence of her daughter, Mrs. George Jones, 1007 Wollaston Street, death occurred on Friday of Mrs. Grace Bowden, wife of James Bowden, of 501 Macaulay Street, aged sixty-seven years. Born in Cornwall, England, Mrs. Bowden had been a resident in Canada for forty-seven years and had resided in Victoria for the past thirty-seven years, coming here from Duncan. She is survived by her husband, two daughters, Mrs. George Jones, Victoria, and Mrs. W. Millar, of Kent County, Washington; one brother, Joe Bowden, Truro, England, and two sisters, Mrs. J. Rowe, Duncan, and Mrs. A. Thimbiby, England, also three grandchildren. The remains are reposing at the Sands Mortuary, where funeral services will be conducted on Tuesday afternoon at 2 o'clock, Rev. James Hood will officiate, and the remains will be laid at rest in the family plot in Colwood Burial Park.

BIRD—The death occurred yesterday of Henry Bird, 3234 Glasgow Street. The funeral services will be held in Hayward's B.C. Funeral Chapel on Tuesday at 2 p.m., after which cremation will take place in the Royal Oak Crematorium.

CRUMP—The death occurred yesterday at the Royal Jubilee Hospital of Charles John Compson Crump, 917 Kings Road, aged eighty-one years, and formerly of Rowville, Huntsville, Ontario. He was born in Shropshire, England, the sixth son of Thomas and Caroline Crump, of Stottesden, England, and had been a resident of this city for the last eight years. His only surviving relatives are one brother, Fred T. C. Crump, England; a nephew, Neville Crump, Regina, Sask., and a niece, Mrs. Harrison, Pense, Sask. The remains are resting in Hayward's B.C. Funeral Chapel and the funeral will take place in St. John's Church at 10:30 a.m. on Tuesday, the cortege leaving the chapel at 10:15. Rev. G. R. V. Bolster will officiate and interment will be in Royal Oak Burial Park.

CORMACK—There passed away at the Royal Jubilee Hospital on Thursday, after a long illness, David Louis Cormack, aged fifty-eight years, a native of Dublin, Ireland and a resident of Victoria for five years. He lived at the Field Apartments. Mr. Cormack was a former resident of Winnipeg, where he was superintendent of the upkeep department at the University of Manitoba for several years. He is survived by one son, Norman Cormack, connected with The Winnipeg Free Press; one brother and a sister reside in Dublin, Ireland. The remains are resting at the Thomson Funeral Home pending funeral arrangements. It is requested that friends kindly omit flowers.

WRAY—There passed away in the city yesterday Cecil John Gore, of 610 Dunedin Street, second son of the late William Wray, Esq., J.P., of Oak Park, Letterkenny, County Donegal, Ireland. Private funeral services will be held on Tuesday in the Sands Mortuary Chapel at 3:30 o'clock, Canon F. A. P. Chadwick will officiate and interment will be in the family plot at Ross Bay Cemetery.

GET—The death occurred at the Royal Jubilee Hospital on Tuesday of Mar Get, aged seventy-one years, a native of China and a resident of Victoria for over forty years. He resided at 617 Chatham Street. He is survived by his widow and two children at the family residence. Funeral service will be held this afternoon at 2 o'clock at the Thomson Funeral Home. Rev. Chow Ling will conduct the service, after which the remains will be laid at rest in the Chinese Cemetery.

CROWHURST—A large attendance of sympathizing friends was present at the funeral of Frederick J. Crowhurst yesterday afternoon from St. Matthias Church, Foul Bay. Rev. Alan Gardiner conducting the services. The choir was in attendance, singing the hymns, "Peace, Perfect Peace" and "Jesus Lives." The 23rd Psalm was read. A profusion of beautiful floral tributes was received. The S.P.C.A. was represented by J. T. Braden, vice-president, A. R. Sherwood, secretary, G. A. Allen, inspector, A. N. Smith, Mrs. McGee' Bros. B. G. Walker and G. I. Seabrook, the Naval Veterans were represented by the manager, F. L. Elliott. The following acted as pallbearers: Jack Wilkinson, Bob Ely, C. Scrivener, W. B. Anders, W. Cuncannon and A. Davis. The remains were laid at rest in Royal Oak Burial Park, Hayward's B.C. Funeral Company was in charge.

McARTHUR — John McArthur passed away Friday at the Royal Jubilee Hospital, aged seventy-seven years. Born in Scotland, he had lived in Victoria for thirty years, and served overseas during the Great War with the Royal Canadian railway troops as a miner and sapper. He is survived by one daughter, Mrs. P. Robinson, Fernie, also a daughter in New Zealand and one in Scotland, three sons in Scotland, three brothers, William, here, and James and George in Nanaimo, and two sisters, Mrs. T. Torrance and Mrs. T. Miller, 1269 Montrose Avenue, with whom he resided. Funeral services will be held at McCall Bros.' Funeral Home tomorrow afternoon at 3:30. Rev. A. Reid will officiate and interment will be in the soldiers' plot in Royal Oak Burial Park.

COOPER—Many sorrowing friends attended the funeral of Charles Joseph Cooper yesterday afternoon from Hayward's B.C. Funeral Company. Rev. F. Comley conducting the services. The hymns "Now the Laborer's Task Is O'er" and "Rock of Ages" were sung. An abundance of beautiful flowers surrounded the casket, which was draped with the Union Jack. Representatives of the W.A. to the Britannia Branch, No. 7, B.E.S.L., attended; also from the Pro Patria Branch of the Canadian Legion and the W.A. of the Pro Patria Branch, Canadian Legion and the Daughters of St. George. Cremation took place in Royal Oak Crematorium.

KERR—Funeral services for the late William (Pat) George Kerr, of 2975 Orillia Street, will be held tomorrow afternoon at 1 o'clock from the parlors of the S. J. Curry & Son Funeral Home. Rev. O. L. Jull will officiate following which officers of Majestic Council, Royal Arcanum will read the lodge burial service. The remains will be laid to rest at Westholme, V.I.

JOHNSON—Funeral services for the late Mrs. Prapion Johnson took place yesterday afternoon at Sand Mortuary Ltd. Chapel. Rev. A. E. Whitehouse conducted the services during which Mrs. S. M. Morton rendered the solo, "The Holy City," and the congregational hymns sung were "Abide With Me" and "Lead, Kindly Light." The numerous beautiful floral offerings which covered and surrounded the casket betokened the high esteem in which the late Mrs. Johnson was held by her relatives and many friends. Messrs. G. T. Moir, William Greenhalgh, J. Wilson, F. W. Sawyer, L. Freer and T. C. Johns acted as pallbearers, and the remains were laid at rest in Royal Oak Burial Park.

SPRINKLING—Funeral services for Mrs. Margaret Mary Sprinkling took place yesterday afternoon at Sands Mortuary Ltd. Chapel. Rev. Canon F. A. P. Chadwick and Rev. G. R. V. Bolster conducted the service, during which Mrs. S. M. Morton rendered the solo "Beautiful Isle of Somewhere," and the congregational hymn sung was "Jesus, Lover of My Soul." The casket was surrounded by beautiful floral offerings. The following acted as pallbearers: George Wattes, William DeGruchy, P. Knott, E. Murton, J. Oxendale and B. Longhurst. The remains were removed to Royal Oak Burial Park for cremation.

Initial Meeting Of Group Held

The first monthly meeting of the British Imperial Comrades' Association was held in the headquarters, Hamley Building, on Thursday evening. Arrangements were completed for a tag day to be held on April 23. Four new members were admitted.

Col. K. W. Savory, Vancouver, Dominion president, will visit the city shortly to speak on his trip to Ottawa, where he was given the charter of the British Imperial Comrades' Association.

Captain Georg Dibbern, who skippered the ketch, Te Rapunga, across the Pacific Ocean, will address the next general meeting. He will speak on his trips around the world.

VICE-CONSUL HONORED

PRINCE RUPERT, April 16.—John Dybhavn, Norwegian Vice-Consul here, has been named a Knight of the Order of Stolav by King Haakon of Norway, in recognition of his consular service during the past twenty-seven years.

SAN FRANCISCO HOTEL Stewart DOWN TOWN
On Geary St. just above Powell—the principal Stores and Theatres are within easy walking distance on the level
WITH BATH One Person $2.50 $3 and $3.50
Two Persons, $3.50, $4.00, $4.50, $5
Without Bath, One $1.75, Two $2.50
EXCELLENT DINING ROOM AT MODERATE PRICES
Send for Folder—gives complete Tariff, describes points of interest
Chas. A. & Margaret Stewart, Proprietors

Confederation Lodge, No. 16, B.C.R., A.F. and A.M.

FUNERAL NOTICE

Members of the above lodge are requested to meet at the Shrine Temple, View Street, Victoria, B.C., on Tuesday, April 19, at 10 a.m., for the purpose of attending the funeral of our late Bro. Charles J. C. Crump.

Members of sister lodges are also invited to attend.

J. M. UTTERIDGE, W.M.
F. GARLAND, Secretary.

FUNERAL NOTICE

Members of the Ancient and Accepted Scottish Rite are requested to attend the funeral of our late Ill. Bro. C. J. C. Crump, 32 deg., to be held under the auspices of Confederation Lodge, No. 116, G.R.B.C., in the Shrine Temple, 1067 View Street, on Tuesday, April 19, at 10 a.m.

WALTER M. WALKER, Registrar.

PRO PATRIA BRANCH CANADIAN LEGION, B.E.S.L.
FUNERAL NOTICE

The members of Pro Patria Branch, Canadian Legion, and the Women's Auxiliary are requested to attend the funeral of our late Comrade John McArthur, at McCalls Funeral Home, on Monday, April 18th, at 3:30 P.M.

O. A. GILL, Secretary.

RUG CLEANING
We can wash your Rug or Carpet in your own home or at our plant and the special introductory demonstration offer is one 6.0 x 9.0 Rug or Carpet cleaned for only
$1.00
STAINS REMOVED— THOROUGHLY WASHED— MOTH PROOFED
COLOR RESTORED— GERMS KILLED— WORK GUARANTEED
House of Service
Steri-Clean Carpet Washing Co.
PHONE E7412

PUBLIC MEETING
Under the Auspices of
VICTORIA CONSERVATIVE ASSOCIATION
An Address Will Be Given by
Garnet C. Neff, Esq., K.C., of Grenfell, Sask.
on
"The Revival of British Immigration to Canada"
At the Seventh Floor, Campbell Building
On Wednesday, April 20, at 8 P.M.
Chairman, R. D. Harvey, Esq.

This advertisement is not published or displayed by the Liquor Control Board or by the Government of British Columbia.

RUG and CARPET CLEANING
All modern facilities and expert craftsmen.
Every rug individually cleaned according to its own weave and texture.
All the original Beauty, Sheen, Newness and Color restored.
Our safe, Thorough Cleaning Process is based on years of research and the finest equipment.
RUG AND CARPET CLEANING PRICES
(Including Collecting and Delivery)

Wilton, Axminster, Brussels	Sarouk, Barristan, Faristan, Frieze Twist, Broadloom Ax., Chenille Ax., Fluff Rug.	Donegals, British Indian, Rev. Wool, Indian Numdah, Oriental or German Ax.	Persian, Indian, Chinese, Russian-Donegal
Per Sq. Foot 3½c	Per Sq. Foot 4½c	Per Sq. Foot 5½c	Per Sq. Foot 6½c
Minimum 75c	Minimum 75c	Minimum 1.00	Minimum 1.25

PHONE G8166
THE NEW METHOD
DRY CLEANERS AND DYERS LAUNDERERS HAT CLEANING AND BLOCKING

RED BRAND and BLUE BRAND

MEATS
Look for the Government stamp of quality on the cuts we carry. You see the grade clearly marked on every piece we stock . . . and we have only the best in our store
STUART'S MEAT MARKET
1402 DOUGLAS STREET PHONE G7138

NEW SHIPMENT OF THE FAMOUS "K" SHOES FOR GENERATIONS ENGLAND'S BEST SHOES
$7.95

Regular $12.50
"K" Boot Shop
Cor. FORT and GOVERNMENT STS

YOU CAN DEPEND ON CHAMPIONS

For Better Engine Performance
When your car was delivered by your dealer, it was as dependable in speed, power, acceleration and economy, as careful, painstaking engineering could make it. If you service it regularly and check and clean spark plugs when you change oil, it will continue to maintain that dependability.
For maximum results, it is recommended that new Champion Spark Plugs be installed every 10,000 miles. The saving in gas and oil will soon pay their cost. Insist on Champions because you can depend on them to render better service over a longer period than any others. See your Champion dealer this week.
A CANADIAN MADE PRODUCT
CHECK AND CLEAN SPARK PLUGS WHEN YOU CHANGE OIL

612-16 Fort St **KIRKHAM'S** PHONES Groceries - G 8131 Meats - G 8136 Fruit - G 8031
Daily Delivery Reliable Foods
Esquimalt, View Royal, Colquitz, Royal Oak, Cedar Hill and Inside Points.
Fair Prices — Honest Weights and Descriptions

AWNINGS
ADD VALUE TO YOUR HOME AND GIVE PROTECTION TO YOUR DRAPERIES. SAILS FOR YACHTS OR BOATS MADE TO ORDER
570 Johnson St. **F. JEUNE & BRO., LTD.** Phone G 4623

PHONE E 6623 774 FORT STREET
Square Deal China and Hardware
LAWN MOWERS ..... $9.25 and $10.25—$1.00 for Your Old Mower
MOPS, BROOMS, BRUSHES, POLISH, ETC.

SPECIAL SALE
Dryland Wood—Mixed with bark slabs and block; 2-cord lots $5.00
Inside Blocks, 1 cord $4.00
First Growth Cordwood, 1 cord $6.50
Malahat Bone-Dry Slabwood: 1 cord $5.00
Guaranteed Never Been in Salt Water. No. 1 A Fir Wood, Stove Lengths.
OLD JOHN WOOD CO.
E 2743

PUBLIC MEETING
Dr. Heng Chih Tao
DISTINGUISHED CHINESE STATESMAN AND SCHOLAR
CHAMBER OF COMMERCE ● WEDNESDAY, APRIL 20—8 P.M.
Admission - - - 25c

BRENTWOOD COLLEGE SCHOLARSHIPS
An Examination for Entrance Scholarships Will Be Held at the College on May 26, 27
For Particulars Apply to the Headmaster, Brentwood College (Near Victoria, B.C.)

Sawdust Burners
For Ranges, $20 Up
For Furnaces, $30 Up
Southall Stove Co.
1321 GOVERNMENT STREET

CORRY'S SLUG DEATH
(Non-Poisonous)
INDISPENSABLE to NURSERYMEN and GARDENERS
It's Just a Miracle
ONE TASTE— AND THEY'RE DEAD
Obtainable From Florists, Nurserymen, Seedsmen and Hardware Stores
F. D. CORRY
117 Sayward Bldg. Phone E 5022

Christ Church Cathedral
EASTER DAY
HOLY COMMUNION
6 A.M. - 7 A.M. - 8 A.M. - 9.15 A.M.
FESTAL MATINS AND CHORAL EUCHARIST—11 A.M.
Preacher: The Bishop
CHILDREN'S SERVICE—2.30 P.M.
FESTAL EVENSONG—7:30 P.M.
Preacher: The Bishop

St. Barnabas
Cor. Cook St. and Caledonia Ave.
EASTER SUNDAY
7 A.M.—Holy Eucharist
8 A.M.—Holy Eucharist
11 A.M.—Holy Eucharist (Sung)
7.30 P.M.—Festal Evensong

St. Matthias' Church
Cor. Lillian Road and Richmond Avenue
EASTER DAY SERVICES
Holy Communion at 7 A.M.
Holy Communion at 8 A.M.
Children's Service at 9.45 A.M.
Choral Communion at 11 A.M.
Evensong and Service of Praise 7.30 P.M.
Preacher: Rev. Alan Gardiner, M.A., B.D.

MILK
If you want your milk pasteurized you can have it.
Don't be foolish and go back on a good raw milk from a known source of supply.
Get out and see your source of supply right at the fountain head. No elaborate white clothes will cover up a dirty source.
A good, clean, raw milk pasteurized on the farm will fill all needs, especially if preferred raw to start with.
Ask your doctor!
E. & T. Raper
P.O. BOX 970
Phone: COLQUITZ 18

THIS TRICK WORKED

The chief was always being pestered by beggars. One man came every fortnight and could not be shaken off.

Chief—I ordered you not to let that man in!

Porter—Pardon me, sir, but he would not be refused.

Chief—If you knew what he wanted you would never admit him.

Porter—What does he want?

Chief—Your job.

Registration of "Unemployables" Doubled in City

Attributed to the new regulations set up under the Dominion-provincial relief agreement, the number of those classed as "unemployables" registered for relief in the city was almost doubled last month, when registrations totaled 534, as compared with 272 in February, the monthly returns compiled by the relief office show.

In the list of family units receiving relief, a decrease of thirty-eight cases was shown in March, the figure for that month being 531, while the total for February was 569. The March figure was the lowest for that month on record over a period of six years, and was only three cases higher than last September, which was the lowest in the six-year period.

A decrease of eighteen is shown also in the number of single unemployed registered in March, compared with the previous month, and there were forty-five fewer single unemployed than in March 1937. During last month 163 unemployed single women and 277 single men were registered.

TO HOLD ENTERTAINMENT

The executive of the Royal St. George Society has decided that in place of the customary St. George's Day dinner they will hold a first-class variety entertainment, which will be provided by some of the city's best artists. Rev. A. E. Hendy, of Christ Church Cathedral, has consented to act as chairman. The entertainment will be followed by an informal supper and old-fashioned dancing.

The Conservative rooms, Campbell Building, have been secured for the occasion, and this interesting entertainment will commence at 8.15 o'clock Saturday night, April 23.

Announcements

Is There a Woman whose soul is so dead to beauty that she is able to remain indifferent to that most ugly of disfigurements, superfluous hair? No! In her heart she just hates it—but fears, which are groundless, often prevent her from taking the necessary steps to have it removed. C'mon and see Miss Hanman. Fear may be your companion when you enter her office, but happiness and relief will accompany you when you leave. 503 Sayward Bldg., Victoria. Phone G 7642.

Arion Club. This veteran male voice choir will render its second concert of the season at the Empress ballroom at 8.30 on Friday, April 22. Soloists, Mrs. W. H. Wilson, Messrs. Fred Wright and Beverly Fyfe. Admission 60c.

Stan Woods has opened a modern barber shop at 860 Yates Street, near Quadra. Assisting him is Eric Woods.

Sooke Harbor House, Whiffin Spit Beach, offers modern, well-heated accommodation in scenic country; meals, teas; phone 5Q.

Flower Arrangement Course commences April 26 at Kingston Street School. Phone G 5682.

Grouse Nest is the place to spend Easter. Rates reasonable; horses.

Skipper Cafe, 524 Fort, open April 18. Under new management.

Paisley Cleaners and Dyers. We call and deliver. G 3724.

B.C. IN BUSY VOTING YEAR

Province Searching Earnestly at Ottawa for Answers Before By-Election

With uncertainty, through ill-health or defection, over more than one federal seat in this Province, a provincial by-election to be called in Dewdney late in May, and three national conventions by parties timed for this year, British Columbia is in for a year of active politics.

Conservatives are reorganizing, nationally and provincially, with Federal and provincial conventions already heralded. Liberals, in charge of both national and provincial administrations, are endeavoring to agree upon common policies, without much unanimity as yet on major issues, such as relief, public works, and immigration. Third parties have been vocal and alert, but hold only a minority of seats in Federal affairs.

BRISK CONTEST

The Dewdney by-election in British Columbia will likely be contested vigorously in a three-cornered engagement. The poll is to fill the vacancy created by the death of Dr. Frank Patterson, former Conservative Leader of the Opposition. The British Columbia Government has indicated it will challenge the seat, with Cabinet members already campaigning to some extent in the riding.

The present composition of the
The present composition of the
British Columbia Legislature embraces forty-eight seats, one vacant. Of these the Liberals hold thirty-one, Conservatives seven, and the Co-operative Commonwealth Federation seven. The Conservatives held the official Opposition by virtue of eight seats in the House, but must retain the Dedwney seat to consolidate that position. For the same reason, the C.C.F. will put on a determined drive for the seat.

HUNTING PLATFORM

What the Provincial Government's platform will be at the Dewdney test has not yet been made clear. With Premier Pattullo at Ottawa, little has been vouchsafed here to indicate the Government's programme for the current year. Efforts have been made to talk up the Alaska highway, Oriental exclusion and other issues, both in briefs before the Rowell Commission and in ministerial addresses before the public.

Back of that, however, Liberals are waiting on negotiations at Ottawa, where the Province has renewed request for a large programme of public works at Federal expense. If it gets that announcement, the Province will go into the Dewdney by-election with progress and development as the keynotes of the campaign. If it does not, the Government will be faced with fighting a rear-guard action on relief, social service costs, and municipal-aid problems; none of which are capable of a quick solution.

The shadow of a Fall session of the Legislature, before which some concrete policies must be developed; and, despite denials, the ever-present possibility of a Federal general election this year, contribute other problems in the life of coast politicians, no matter in which camp they may for the moment reside. Politically, 1938 will be a busy year in British Columbia.

LADYSMITH BOARD OF TRADE GROWS

Reorganization Drive Raises Membership to Fifty-Three—Continued Gain Expected

LADYSMITH, April 16.—A membership of fifty-three has been reached by the Board of Trade here in the recent reorganization drive. The figures were announced at the monthly meeting last evening, and President James King in the chair remarked the prospects for further membership activity were excellent.

Several members from the recently-formed Rod and Gun Club were present, and they explained there was a difference of opinion amongst their forty members as to the desirability of continuing their affiliation with the Board. It was decided the club should retain representation on the Upper Island Fish and Game Association through their bureau on the Board until direct representation from the club to the Island group can be effected. Meanwhile, the monies of the former Rod and Gun Club held in trust by the Board will be returned to the new club.

REPAIRS TO WHARF

The Government wharf is likely to be repaired soon and over $6,000 is available for this work. A Board of Trade committee reported on the suggested extent of the plans formed in conference with other local groups. These were endorsed by the Board and appropriate representations will be made to the Government District Engineer at New Westminster. The local recommendation asks the entire renewal of the capping and superstructure decking and the extension of the present float to make a tide-level landing to the shore. The present wharf has been closed for vehicular traffic for several months. The Board will ask the Council to complete work on Market Square as the most needful project.

The Canadian Pacific Steamships Co. will be approached by the Board later about the charter of a coastal boat for excursion purposes from Ladysmith. The proposal is contingent on completion of the wharf repairs and the possible co-operation of a Chemainus organization.

Appreciate Help Given With Hobby

Photo by Cherer.
WILFRID R. HOBDAY

A farewell dinner to Wilfrid R. Hobday, chairman for the past five years of the telescope-making section of the Victoria branch of the Royal Astronomical Society of Canada, was held Wednesday night at the Y.W.C.A.

Dr. Gordon Shaw, president of the society, presided, and together with the honorary president, Dr. C. S. Beals, and the past president, H. Boyd Brydon, paid the highest tribute to Mr. Hobday; through his encouragement and help an increasing number of members of the society had become interested in the construction of telescopes. During his chairmanship of the section devoted to this hobby, seven telescopes had been completed, and twelve mirrors were in the making. His interest had proved most encouraging to young amateurs, and had done much to attract them to the study.

Mr. Hobday, who has held the position of electrical technician with the Boultbee (Victoria), Ltd., Tire and Battery Service for some time, is leaving for Vancouver shortly to take a similar position with the Macfarlane Electrical Company there. His hosts at the dinner presented him with an aneroid barometer in appreciation of the part he has played in the local branch of the Astronomical Society.

TO HOLD MODEL AIRPLANE MEET

British Columbia Indoor Championships Will Be Held Today At Vancouver

Young airplane enthusiasts will gather in Vancouver today when the British Columbia indoor model airplane championships take place in the 72nd Seaforth Regiment Hall. The meet will open in the morning at 10 o'clock and will conclude at 5 p.m.

Representing Victoria will be Charles Thomas, 2443 Trent Street, who will compete in the senior events, and Harry Doe, 1654 Monterey Avenue, who will enter the junior class. Both boys have had considerable experience in events in the city.

The meet will consist of three classes, namely, the junior, senior and adult, with four competitions in each class. The types of models for competition include the rog, stick model, fuselage and glider. Trophies will be awarded in all four divisions.

An outdoor championship will be held in Vancouver some time in June, to decide the aggregate winners of both meets.

ONE LIFE LOST IN BOAT EXPLOSION

Continued from Page 1

rowboat to lend aid and saw a man clinging to the mast of the sinking craft. When he arrived at the scene, he said, all on board has disappeared.

Coast guard boats were to make a search for the body of the man believed to be Cummings, or others, tomorrow.

OTHERS IN PARTY

Additional support to the theory that others were aboard the boat was given late tonight when word came from Fred Fenton, brother-in-law of Cummings, that three other men had planned to go on the fishing trip with the Cummings couple. One of these, Fenton said, was R. Campbell, of Sedro-Woolley, and the other two were named Peterson and Smith. Fenton did not know the first names of the latter two.

Murray System of Dancing Taught Here

Mr. and Mrs. George Rosaly, well known local instructors in ballroom dancing, are now appointed affiliate members of the exclusive Arthur Murray system of dancing. This allows the local studio to give the same method of instruction as used by Arthur Murray, famous New York dancing authority and head of what is claimed to be one of the largest dancing schools in the world. ***

City and District

Alter Store—A building permit to the value of $160 has been issued at the City Hall for interior structural alterations to provide increased floor space in the store of Diggon-Hibben, Limited, Government Street. Luney Bros. are the contractors.

Are Unfounded—Rumors that one of Oak Bay's new fire department trucks had been involved in an accident were entirely without foundation, R. F. Blandy, Oak Bay municipal clerk, declared yesterday morning. He explained that one of the trucks was in a Fort Street garage for gear adjustments.

Plan Public Meeting—Under the auspices of the Victoria Conservative Association, Garnet C. Neff, K.C., of Grenfell, Sask., will address a public meeting at the Conservative Rooms, Campbell Building, at 8 o'clock on Wednesday evening, with R. D. Harvey in the chair. Mr. Neff will discuss the "Revival of Immigration to Canada."

Open to Public—"Inglenook," the lovely garden of Mr. and Mrs. Robert Waddell, on Maplewood Road, will be open to the public today for the Spring and Summer season. There is a display of polyanthus, primroses and pansies there that should interest every garden lover. All the new shades of the polyanthus are to be seen.

Five Fined—Five motorists pleaded guilty to parking their automobiles for periods longer than one hour and were each fined $2.50 in the city police court yesterday morning. Another motorist who pleaded guilty to a charge of being in control of an automobile while intoxicated was sentenced to serve seven days in prison.

Concert Postponed—Due to unforeseen circumstances, the community sing and concert party arranged by Ward Three, City Conservatives, for Friday next, has been postponed for a week, it was announced yesterday by James Taylor, ward chairman. The gathering will be held instead on April 29, in the Conservative Rooms, Campbell Building, commencing at 8 p.m.

Is Remanded—Charged in the city police court yesterday with unlawfully breaking and entering a basement room at 711 Pandora Avenue and committing theft therein, Robert Stancil was remanded by Magistrate Henry C. Hall until Tuesday morning. The alleged offence occurred on Wednesday and involved the theft of a gold ring and $1 in cash, the property of Gordon Laird.

Originals to Gather—Originals of Imperial and Dominion forces overseas in the Great War during 1914 will hold a reunion under the auspices of the Red Chevron Association of Vancouver Island on Saturday. The affair will take the form of the annual Ypres dinner of the organization, to be held at Spencer's dining-room, commencing at 7 p.m. Upwards of 400 members reside on Vancouver Island, being for the most part veterans of the First Canadian Division and its supports.

B.C. MINISTER GIVES OUTLINE

Mining May Become Chief Industry in Province, Says Hon. W. J. Asselstine

"If the present rate of production is maintained, I confidently expect that before my term of office has expired mining will succeed lumbering as the principal industry of our Province," Hon. W. J. Asselstine, Minister of Mines and Trade, declared before the Penticton Board of Trade in an address given recently.

The Minister outlined his conception of the duties of the Department of Mines, and stressed the need for restoration of confidence on the part of the investing public. He said, in part:

"It is my belief that the most important function of my department should be to assist the prospector. Geologists, engineers, syndicates and stock companies are important factors in the mining industry, but the real backbone of mining is the lonely prospector on the hills and in the gulches of this Province. Every single mine in this Province has been discovered by prospectors—men who persevered in the face of all obstacles.

ENTITLED TO FACTS

"I believe that at this period in our mining development, confidence in the mining industry by the investing public is our most imperative need. In the creation and maintenance of such a feeling of confidence the Department of Mines must play a leading part. It is my belief that this Department should be to the investing public exactly what the field engineer is to the corporation which employs him.

"The corporation expects and gets from their field engineer a plain, unvarnished statement of facts. So should the investing public get from the Department of Mines a plain, unvarnished statement of facts. On such a reputation, and on such a reputation alone, can a Department of Mines hold the faith of the prospector, the engineer, and the public at large," Mr. Asselstine concluded.

Philatelists' Annual Ready

Philatelists, of whom there is an ever-increasing number, will welcome the appearance of a well-compiled sixty-four-page annual review by the British Columbia Philatelic Society. This contains an amazing amount of valuable information which will be helpful not only to the people who are already experts in this fascinating hobby, but to the beginners. As the Hon. J. C. Elliott, Postmaster-General of Canada, says in the foreword, "Philately is one of the most flexible of hobbies, suited to young and old alike, to rich and poor, and introduces the collector to an enormous field of interest." In this annual will be found special articles on Stamps of the Sudan, by Henry Whittaker, of Victoria; "The Zeppelins and Philately," Canadian Precancels, "The Story of Hawaiian Cancels" (by W. J. Davey, Victoria), Charity stamps of Holland, Forgery stamps, Canadian Plate Numbers (with something about their philatelic value), and The Penny Black of Great Britain.

Old Kentucky CIGARETTES

Nelson Finds Doukhobors Undesirable

NELSON, B.C., April 16 (C.P.).—The Nelson Board of Trade this week adopted a resolution protesting any attempt to return the Federal franchise to Doukhobors as recently reported in Ottawa.

Members of the Russian religious sect, of whom some 20,000 reside in British Columbia, were disenfranchised in 1934.

The resolution said although Doukhobors "have lived in our midst for twenty-five years they still refuse to obey our laws and as a class are undesirable citizens." It asked the board secretary "write the Minister of Health protesting strongly against Doukhobors being given the right to vote."

EXPENDITURE IS OUTLINED

Amount of $10,353 Spent In Saanich Wards During First Quarter

Saanich municipal expenditures from January 1 to April 7 amounted to $10,353.83, leaving a balance of $27,905.18 in the appropriation for 1938 still to be expended, according to a statement presented at a meeting of the Saanich Council.

Appropriations made for each of the seven wards amounted to $5,000, with an additional $1,000 provided for Glanford Avenue in Ward Four, and expenditures in the wards up to April 2 were as follows:

Ward One, $1,308.58; Ward Two, $1,253.70; Ward Three, $1,443.01; Ward Four, $1,744.71; Ward Five, $1,550.67; Ward Six, $1,309.49; Ward Seven, $1,560.29. In addition, general expenditure on public works amounted to $159.01, and $34.62 was spent on municipal parks.

The tax rate and expenditure by-laws were finally passed at the meeting.

Councillors L. C. Hagan, E. C. Warren and George Austin were appointed a committee to consider tenders for municipal insurance.

ELECTRICITY SUPPLY

The question of the expiration in November of the franchise of the British Columbia Electric Railway Company was introduced by Councillor J. W. Howroyd, who inquired what steps the Council proposed to take.

Reeve William Crouch explained that the Council had no agreement with the company, the franchise having been granted by the City Council. If the company made a reduction to the city in its charges, the Reeve was confident that it would be passed on to Saanich within the three-mile circle, but he saw no hope of a reduction being made in the charges beyond that radius.

In reply to a question by Councillor A. G. Lambrick, R. R. F. Sewell, municipal clerk, explained that the company's transportation rights within the municipality would expire when the street car service was discontinued and the company would hold no rights to operate buses in the municipality.

TILLICUM CROSSING

A communication was received from the Canadian National Railways stating that the Board of Railway Commissioners was pressing for action in connection with the removal of obstructions to vision at the Tillicum Road crossing, and inquiring when the Council intended to commence the work.

Operations would begin as soon as the clay was dry enough for the work to proceed, H. H. Allen, municipal engineer, explained.

A considerable number of applications for permits for small building works, referred to the Council by the building inspector, were dealt with, and other minor matters relating to the building by-laws were discussed.

Trade in Your Old PIANO on a New MINIATURE PIANO

See Our Display of the Beautiful New Styles by Heintzman, Nordheimer, Sherlock Manning, and Others.
FLETCHER BROS. (VICTORIA) LTD.
1130 Douglas Street Phone G 7148

GASOLINE
POPULAR BRANDS GASOLINE—
16c Imperial Gallon
7c Tax
23c GOING FAST FILL UP WHILE IT LASTS
355 Gorge Road W.
LOOK FOR THE BIG SIGN
OPEN FROM 7:30 A.M. TO 8 P.M.

Fried Spring Chicken Dinner 75c
SIDNEY HOTEL (Sidney)—J. Greenwood, Prop.

Paint Sale Continues
CLOSES SATURDAY NIGHT
Order Now Before Prices Advance
WE CAN ALSO SUPPLY:
Brushes, Linseed Oil, Turpentine, Etc.
De Lux - Alabastine - Muresco - Alatint
SCOTT & PEDEN, LTD.
Phone G 7181 GROCERIES Cor. Store and Cormorant

ATTENTION!
LODGES AND PRIVATE PARTIES
Keep the Crowd Together
CHARTER A BUS
Gray Line Buses
Heated Coaches - Office, 756 Yates St. Phone G 4151

For Fire and Automobile Insurance, Rentals and Real Estate Consult
ELSIE B. RICHARDS
Suite 7, Metropolitan Building, Opposite Postoffice
PHONE EMPIRE 7722

Phone E 6952 Res. G 2477
REID'S
High-Class Used Furniture
1317-1319 BROAD STREET
VICTORIA, B.C.
We Buy Any Quantity of High-Class Furniture

Window Blinds
RENEW YOUR FADED AND WORN BLINDS
Liberal Allowance for Your Old Rollers
Estimates Cheerfully Given
CHAMPION'S, LTD.
E 2422 717 Fort Street

SOCCER PLAYER DIES

DERBY, England, April 16 (?).—Steven Bloomer, sixty-four old-time soccer player, died today of bronchitis.

Bloomer, who played for Derby County with the exception of a brief period with Middlesbrough, obtained twenty-three caps in playing international soccer against Scotland, Wales and Ireland. He was regarded as one of the great inside rights of the game.

WOOD and COAL
BULK SAWDUST, per unit $3.25
60 Sacks $3.50
J. E. PAINTER & SONS
817 CORMORANT ST. PHONE G 3511

SALE PROHIBITED

ST. HELENS, Ore., April 16 (?).—Blaming many misdemeanors and other minor offences on fortified wine, the city council voted to prohibit its sale here after June 1. Sellers will be liable to a fine up to $250.

Society and Women's Affairs

Wedding Is Celebrated At Duncan

DUNCAN, April 16.— A pretty wedding was solemnized at St. Peter's Church, Quamichan, this afternoon, when Miss Evelyn Hotson, elder daughter of Mr. and Mrs. Arnold Hotson, became the bride of Mr. Richard Preston Morrison Mutter, younger son of Mr. and Mrs. A. Allan Mutter, of Somenos. The ceremony was performed by Rev. T. M. Hughes, and was fully choral, with Mr. B. W. Clements at the organ. The Easter decorations by members of St. Peter's Auxiliary made a lovely setting.

CHARMING BRIDE

The bride, who was given in marriage by her father, was lovely in a wedding gown of white satin with a fitted bodice, tuxedo jacket and long full skirt. She wore the traditional veil and orange blossoms and carried a shower bouquet of red carnations. Miss Eleanor Hotson, wearing a pretty frock of blue satin with a long embroidered jacket of Swiss organdie and a flowered Juliet cap, made a charming bridesmaid. Her bouquet was of pale pink carnations and snapdragon. Mr. Hamish Mutter, the groom's brother, acted as best man, and the ushers were Messrs. R. N. Staples and Fred Price.

WEDDING RECEPTION

After the ceremony a reception was held at the home of the bride's parents, Mrs. Hotson in a flowered silk dress with a becoming black hat and black fox fur, being assisted in receiving by Mrs. Allan Mutter, who wore a frock of triple sheer in turquoise blue with a wide black hat.

Mr. and Mrs. Richard Mutter will make their home in Vancouver. For traveling, the bride wore a three-piece navy blue suit with a dusty pink waistcoat and blue hat and accessories.

Among the out-of-town guests invited were Mr. and Mrs. J. Islay Mutter, Miss Isabel and Mr. James Mutter, Mr. and Mrs S. Mortimer Lamb, Mr. and Mrs. Hugh R. Parker and Mr. Lindley Crease, of Victoria, and Mr. and Mrs. Norman Morrison and Miss Irene Morrison, of Vancouver.

—Photographs by Aber.

MISS ETHEL M. PHINNEY

The Engagement Is Announced of Ethel Marian, Youngest Daughter of Mr. and Mrs. J. E. Phinney, of Penticton, to Mr. Vernon Ridgway, of Victoria, Only Son of the Late Mr. Vernon Ridgway and Mrs. Ridgway, 569 Toronto Street. The Wedding Will Take Place on May 21. The Bride Is a Supervisor on the Nursing Staff of the Royal Jubilee Hospital.

MR. VERNON RIDGWAY

Victoria Girl Will Attend Royal Affair

LONDON, April 16 (?).—Nineteen Canadians will be presented to Their Majesties at the Court on May 12 by Mrs. Vincent Massey, wife of the High Commissioner. Six others will attend the evening presentation party given for married women and their husbands May 25. About an equal number will be invited to similar affairs in July.

The Canadians attending the Court, at which regulation feathers, veils and court gowns with shoulder trains will be worn, are.

Miss Helen Champion, of O'Leary, P.E.I., daughter of the late Dr. James V. Champion; Misses Hope and Ada Mackay, daughters of Mr. and Mrs. Hugh Mackay, of Saint John, N.B.; Miss Pamela Todd, daughter of Mrs. Thornley Hart, of Montreal; Miss Phyllis van den Berg, daughter of Major and Mrs. J. W. van den Berg, Montreal; Mrs. Lindsay Carter, of Montreal, and her daughters, Miss Athol Carter and Mrs. Beatrice Davies; Miss Winifred Rutledge, daughter of Mr. and Mrs. Lewis Travers Rutledge, of Kingston, Ont.; Miss Joan Fraser, daughter of Lieut.-Colonel J. D. Fraser, and Mrs. Fraser, of Ottawa; Miss Peggy Law, daughter of Mrs. John Crawford Law, of Ottawa; Lady Eaton, Miss Evelyn and Miss Florence Eaton, of Toronto; Miss Honor Kortright, Toronto; Miss Jessie Murdock, daughter of Mr. and Mrs. William Murdock, Toronto; Miss Marola Wallace, daughter of Mr. and Mrs. W. S. Wallace, Toronto; Miss Betty Bagnall, daughter of Dr. N. C. and Mrs. Bagnall, of Vancouver; Miss Denise Bullen, daughter of the late H. F. Bullen, of Victoria.

Firemen's Ball Set for Tuesday

Patrons are reminded that while in past years the Firemen's annual ball has been held on Fridays, this year it is being held on a Tuesday.

Exceptionally well-planned arrangements have been made by the various committees to ensure those attending a new "high" on the graph of entertainment.

The date is Tuesday at 9 p.m. and the place Empress Hotel ballroom.

Clubs and Societies

Chemainus W.B.A.

The monthly meeting of Chemainus W.B.A. Review was held in the Recreation Club. Mrs. Devitt, sick convener, tendered her resignation, to take place the end of the month, owing to her leaving the district shortly. Mrs. Robinson reported that final arrangements had been made for a card party and dance, the prizes having been donated. President Knight gave a brief report on the recent visit to Victoria, W.B.A. Deputy Mrs. English presented the net gain prize awarded for 1937. Refreshments were served by the committee. The whist drive and old-time dance was most successful, the prize winners being Mrs. Oliver and Mrs. C. Baker, first; Miss E. Lamont and Mrs. C. McInnis, second. Average score prizes were won by Mrs. Devitt and Mr. P. Benson.

• • •

Island Temple

A banquet was served in Castle Hall on Thursday evening to honor Mrs. Alma Harling, grand chief of Sisters of Pythias of British Columbia, also Mrs. Nan Behnsen, Vancouver, district deputy of British Columbia. Following the banquet, the regular meeting was held, with Most Excellent Chief Mrs. W. Marshall in the chair. During the evening Miss Irene Humphries was initiated. Mrs. A. Harling presented Mrs. Ivy Doncaster with a service pin for twenty-five years of faithful service to the temple. A bridge party will be held at the home of Mrs. W. Marshall, 2725 Roseberry Avenue, on Thursday at 8 p.m. At the close of the evening the Knights of Pythias were entertained and refreshments were served.

• • •

Patricia Lodge

Princess Patricia Lodge, No. 238, Order of the Daughters of St. George, will hold a social meeting on Friday at 7.30 p.m. in the K. of C. Hall. A card game will be held after the meeting, and members are asked to bring refreshments. On Saturday the annual St. George's Day banquet will be held in the Hudson's Bay dining-room, following which a card party and other entertainment will take place in the K. of C. Hall. Members are asked to telephone Mrs. K. Herring and Mrs. E. Burke for tickets so reservations may be made.

• • •

Chemainus Bowling Club

The Chemainus Ladies' Bowling Club held an enjoyable card party and dance on Wednesday evening. Card prizes were won by Mr. and Mrs. Baker, Mrs. Somerville and Mrs. C. McInnis for cribbage; Mrs. Barnard, Mr. M. Hoscevar, Mrs. Thom and Mrs. G Phillips, court whist. During the supper hour, Mrs. F. Milmore, secretary, gave a brief resume of the season's activities. Mr. W. Morris, ladies' representative on the Chemainus Recreation Board of Directors, presented the bowling prizes to the ladies and men. Dancing was enjoyed afer supper.

• • •

Current Events Club

The Gordon Head Current Events Club will meet for its closing programme of the season next Wednesday, at 3 p.m., in Gordon Head Hall. Mrs. Marjorie Watson Goodwin will be the soloist and Mrs. Nellie McClung the speaker. The subject under discussion will be "Has the Canadian Broadcasting Corporation Made Good?" In view of the criticism of the increase in the licence fee and some other aspects of the C.B.C. policy this promises to be a lively meeting. Ample opportunity will be given for questions. Everyone is invited.

• • •

Lodge Primrose

Daughters of England, Lodge Primrose No. 32, will hold a primrose tea and five hundred card party on Tuesday afternoon at 2 o'clock in the Sons of England Hall under the convenership of Mrs. J. Baron. Tea guests will be welcomed. Choir practice will be held on Wednesday at 2 p.m. at the home of Mrs. F. Oliver. The next social meeting will be held on Friday at 7:30 p.m. in the S.O.E. Hall and will be followed by a concert under the direction of Mrs. L. Shrimpton. The evening will conclude with old-time dancing.

• • •

Presbyterial Executive

The regular meeting of the Presbyterial executive will be held on the last Friday of the month, April 29, at 2:30 o'clock in the ladies' parlor of the First United Church. Mrs. P. W. Mayhew will be in charge of the devotional. A report by the president, Mrs. George Guy, will be given of the twelfth annual conference branch, which was held in Canadian Memorial Church, Vancouver, in the first week of April. All afternoon and evening auxiliary presidents are invited to be present.

• • •

Catholic Ladies' Society

The Catholic Ladies' Society of South Saanich will hold its fifteenth annual card party at the Agricultural Hall, Saanichton, on Tuesday evening. Five good prizes will be given for five hundred, also prizes for bridge and a large number of special prizes will be given away. After the card game artists from Victoria and Saanich will entertain the guests, after which a dance will be held. The committee in charge of arrangements includes Mrs. S. P. Moody, Mrs. Lacourslere, Miss Hagan, Rev. Father Scheelen as master of ceremonies and Councillor Hagan. Refreshments will be served.

• • •

Pro Patria W.A.

The W.A. to Pro Patria Branch, Canadian Legion, B.E.S.L., will hold a card party in the F.O.E. Hall, Government Street, on Tuesday, at 8 o'clock. Mrs. D. Muir and Mrs. Cherneff will be hostesses. Court whist will be played. Mrs. Spaven will hold a card party at her home, 534 John Street, on Tuesday, April 26. Mrs. D. Martin and Mrs. Minnis will be hostesses. Cards commence at 8 o'clock.

• • •

Moose Women

Under the auspices of the Victoria Chapter, No. 25, Women of the Moose, with the home-making chairman, Mrs. A. Harrison, as convener, a dinner will be served at her home, 2 Bushby Street, tomorrow night at 6 o'clock, to be followed by a social. Members are invited to bring friends. Those planning to attend the supper are asked to notify Mrs. I. Bohannon.

• • •

St. Alban's L.S.

The Ladies' Society of St. Alban's Church will hold its annual Easter bazaar on Wednesday afternoon. There will be stalls of needlework, miscellaneous articles, home cooking and candy. Donations will be accepted. Five hundred and auction bridge will be played during the evening commencing at 8 o'clock.

• • •

Tulip Tea

A tulip tea will be held on Thursday afternoon from 3 to 5 o'clock in St. Martin's-in-the-Field parish hall, under the auspices of the Ladies' Guild. There will be stalls of home cooking, miscellaneous articles and candy. A musical programme has been arranged.

• • •

St. George's Day Tea

St. Mary's Branch of the W.A. will hold a silver tea on St. George's Day, in the hall, Yale Street, on Saturday, from 2.30 to 5.30 p.m. There will be stalls of needlework, home cooking, etc., in addition to a musical programme.

• • •

Card Party

The Knights and Dames of the Thistle will hold its regular business meeting on Friday at 8 p.m. in the K. of P. Hall. After the meeting a card game will be held, to which the public is invited. Refreshments will be served.

• • •

Army and Navy L.A.

The Ladies' Auxiliary to the Army and Navy Veterans will hold a court whist party on Friday evening at 8 o'clock in the clubrooms. A general meeting will be held on Tuesday at 8 p.m.

• • •

Daughtrs of England

Princess Alexandra Lodge, Daughters of England, will meet on Thursday, at 8 p.m., in the S.O.E. Hall.

• • •

C.C.F. Auxiliary

The C.C.F. Women's Auxiliary will meet on Tuesday, in Room 9, Chamber of Commerce, at 2.30 p.m. New members will be welcome.

• • •

St. Joseph's Alumnae

St. Joseph's Alumnae will hold its postponed meeting on April 26.

An Esquimalt Bridal Couple

—Photograph by Jos-Witt.

Mr. and Mrs. James Knowles, Who Were Married Recently at St. Paul's Naval and Garrison Church, Esquimalt. The Bride Was Formerly Miss Hazel Fern Fullerton.

New Organ Work Will Be Played

Edward Parsons will give an Easter organ recital at the Metropolitan Church this evening at 7 o'clock. His programme will include a new work entitled "Triumph," an Easter meditation, composed by John I. Smith, Victoria, and dedicated to Mr. Parsons.

There are three main themes in the work, based on the story of the Resurrection as contained in the Gospel of St. Luke, Chapter 24. The opening theme, a "Morning Song," suggests the "First Day of the Week," with the Easter flowers, when the "Two Women" made their way to the Tomb where Christ was laid. The short passage in B Flat Minor (portraying the empty tomb and the mystery of death) is followed by a tender expressive melody suggesting the Angel's message of comfort to the two women at the tomb. The organ trumpets and tubas then announce the "Resurrection Theme." This is then repeated on the massive and majestic tones of the organ and climaxed by the great hymn of triumph, "Look Ye Saints." The first theme is then resumed on the quiet string tones of the organ, with a clarinet counter melody concluding as a musical benediction.

In addition to the above number the following will also be played: "Hosannah" (Dubois), and "Resurrection Morn" (Johnston).

HAROLD S. TIMBERLAKE
Optometrist
647 YATES STREET
Appointment, 9 to 6
Phone: Office, E 2513
After 6 Phone G 3978

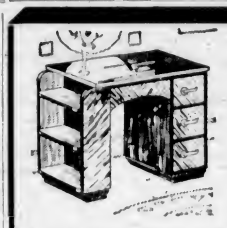

KNEE HOLE DESKS
PRICED FROM $35.00 to $79.50
A large variety of these useful desks are on display. Modern and Period designs in both walnut and oak.
APRIL IS TRADE-IN MONTH
With Special Allowances for Your Used Furniture
Home Furniture Co.
825 FORT STREET (Just Above Blanshard) PHONE E 9921

Irridescent Silk Hose POPULAR COLORS PER PAIR $1.00
A. K. LOVE, LTD.
708 View Street —Ladies' Wear— Up From Douglas

Our "Rental Service"
Places at Your Disposal: Crutches, Wheel Chairs, Baby Scales, Bed Pans, Etc., All for Hire by Day or Month at Moderate Charges.
We Carry a Complete Stock of All "Sickroom Necessities."
OWL DRUG CO., LTD.
W. H. Bland, Manager
Prescription Specialists for Over Fifty Years
Campbell Bldg., Cor. Douglas and Fort Phone G 8113

BIG VALUES WEEK IN WEEK OUT
SAFEWAY and PIGGLY WIGGLY
7 Stores to Serve You

THE IDEAL SPRING FOOTWEAR
"VITALITY" and "QUEEN QUALITY"
Shoes in the Latest Costume Colors
MUNDAY'S
1203 DOUGLAS STREET

Mis Simplicity
By "Gossard"
Incomparable for the Women Who Love to Be Different
Garment illustrated for this particular figure type priced at..... $7.50
A most complete assortment of MISS SIMPLICITY Models ranging from $5.00 to $13.50
EXPERTLY FITTED TO YOUR OWN DISTINCTIVE FIGURE

Catherine Wilson's Corset Shop
(Between Douglas and Broad)
635 YATES ST. • Hours: 9 to 6 • PHONE E 3333

SMARTLY TAILORED SUITS
BEAUTIFUL SPRING PRINTS
FOUNDATION GARMENTS
MAE MEIGHEN CORSET SPECIALIST 637 FORT STREET

Perfumes for Easter

Shalimar	$1 per dram
Tweed	$1 " "
My Sin	75c " "
Casanova	75c " "
Byrance	75c " "
Evening in Paris	50c " "
Cotys (all odors)	48c " "

VANCOUVER DRUG COMPANY LIMITED
Douglas at Fort 2 Stores Douglas at Yates

PERMANENT WAVE SPECIAL
Including Cutting, Shampooing, Setting
NO EXTRA CHARGES
Economy Hairdressers
724 Yates (Opp. Plume Shop) E 6133

A Spring Style Parade....
Presented by the
FEDERATED CONVENT ALUMNAE'S DRAMATIC GUILD
in a
MATINEE TEA AND FASHION SHOW
SATURDAY, APRIL 23 EMPRESS HOTEL AT 3 P.M.
• Dresses by MAE MEIGHEN, 637 Fort Street
• Hats by MRS. J. McKEEMAN, 633 Yates Street
• Hair Stylist REIMERS' BEAUTY SHOPPE, 1004 Broad St.
• Handbags by McMARTIN'S LEATHER GOODS 716 Yates Street
• Shoes by JAMES MAYNARD, LIMITED 649 Yates Street

FOR SAFE, RELIABLE FUR COAT STORAGE
Phone E 2514
We Will Gladly Call at Your Home
You Leave Your Furs in the Hands of Specialists When You Call
Foster's Fur Store
758 YATES ST.

DARLING, WHEN IT COMES TO OTHER GIRLS—I'M JUST NOT INTERESTED!

Husbands stay in love with Wives who guard their Charm
Bob thinks... "I didn't know a man could fall more in love with his wife each day. Other wives seem to change after marriage, but, even on the busiest day, Kitty's so utterly sweet and dainty!"
Kitty thinks... "It's worth while to keep sweet and dainty for Bob. Thank goodness I've never risked perspiration odour from underthings — Lux takes it away so easily, and saves lovely colours, too!"
Avoid offending... LUX Lux lingerie daily

Social Activities and Notes of Personal Interest

Social and Personal

Easter Party

A delightful Easter party was held at the home of Mr. and Mrs. F. Luff, 1898 Forrester Street, yesterday afternoon, in honor of their daughter, Beverley. Games were enjoyed by the little guests and tea was served from a novelty Easter table, the decorations being in colors of mauve and yellow. Streamers were attached from the corners of the table to the chandelier from which balloons and bonbons hung. Novelty baskets of Easter eggs made attractive favors and the centrepiece consisted of a bowl of daffodils flanked by mauve candles. Assisting the hostess at the tea hour were Miss Bessie Macklin, Mrs. J. Easton, Mrs. G. Massick and Mrs. G. Robinson. The guests included Doris and Fredie Chivers, Elaine and Lois Massick, Sylvia Tallack, Jean and Ann Giddy, Georgie and Shirley Robinson, Joyce Folbigg, Joyce Bailey, Billy and Thelma Gaetz, Pearl Townsend, Roma Shannon and Donnie Dagg, Donna Easton, Bill and Glen Baker, and Marion and Bryan Sedgman.

At Empress Hotel

Among the visitors to Victoria who registered at the Empress Hotel yesterday were: Mr. and Mrs. H. C. Brooks, Los Angeles; Mr. and Mrs. Charles P. Davis, Chicago; Mr. and Mrs. H. E. Howard, Mr. and Mrs. O. R. Soley and sons, Mr. and Mrs. J. Denholm, G. Silvester, Calgary; Mr. and Mrs. R. W. Grant, Mrs. W. P. B. Parker, Caulfield; Mr. and Mrs. William Levin, Mr. and Mrs. O. H. Kohl, Mr. and Mrs. R. B. Stratford and son, Portland; Mrs. R. H. Calkins, Mr. and Mrs. A. G. Rez, Seattle; Mr. and Mrs. W. M. Thompson, R. O. Bennett, N. L. McKay, Winnipeg; Mr. and Mrs. H. Ballantyne, Mrs. A. Fortin, Vancouver; M. F. Reilly, New York; A. R. Snoble, San Francisco; R. A. Smith, Edmonton; Louis Stern, Spokane; C. A. Van Scoy, R. G. How, Montreal; S. Jarvis, Redditch, England; K. G. Hatch, Quebec; J. G. Parker, A. C. Gordon, Toronto.

Surprise Party

The neighbors of Mr. Alfred Virtue paid him a surprise visit at his home, 2346 Trent Street, on Thursday evening, the occasion being his seventy-fifth birthday. The table was centred with a silver basket of daffodils and flanked by pink tapers. Easter decorations were used and eggs and bunnies made appropriate placecards. The birthday cake, with its birthday greetings, held the place of honor at the table. Games and cards were enjoyed. During the evening congratulations were also extended to Mr. and Mrs. W. E. Cook, who were celebrating the fifteenth anniversary of their wedding. The self-invited guests were Mr. and Mrs. George Heale, Mr. and Mrs. W. E. Cook, Mr. and Mrs. R. B. Simm and Joclyn Simm, Mrs. M. Hunter and Mrs. Sheldrick.

MISS OLIVINE ORMOND — MISS LOUISE ORMOND

—Photographs by Hester Wilkinson.

Among the Victorians Leaving for a Trip Abroad Are the Misses Louise and Olivine Ormond, Who Will Leave on Thursday for New York From Where They Will Sail on April 27 Aboard the Queen Mary for England. They Will Spend Several Days at Southampton Before Proceeding to the Continent, Where They Will Travel for About Seven Weeks, Before Returning to England to Visit Friends.

In Hospital

The friends of Rt. Rev. George Marshall, D.D., will be sorry to learn that he is in hospital at Belleville, Ont. His visit to the Free Church of England here will probably be delayed until next June. Rev. A. deB. Owen will leave tomorrow for Brighton, Conn., on three month's vacation. During his absence the parish will be in charge of Rev. G. H. Scarrett, B.A. Mr. Owen will preach at the Church of Our Lord this morning and will be assisted at both services by Dr. Howard and Rev. G. H. Scarrett, who will preach at the evening service.

Bridge Party

Mrs. A. Hockley, 2320 Richmond Road, entertained at bridge on Wednesday evening, in honor of Mrs. Alma Harling, of Kamloops, Grand Chief of the Sisters of Pythias of British Columbia, who was on her official visit to Island Temple. Those present were Mrs. A. Harling, Mrs. N. Behnsen (Vancouver), Mrs. W. Marshall, Mrs. S. Moorhead, Mrs. B. Reid, Mrs. D. Dodds, Mrs. A. Hockley, Mrs. M. Barry, Mrs. M. Haines, Mrs. Doncaster and Miss F. Cossman. First prize at bridge was won by Mrs. A. Harling, and consolation, Miss F. Cossman.

Ends Visit Here

Mrs. Grant Morden left yesterday for Vancouver after a week's visit here, the first few days being with her cousins, Mrs. Gordon Hunter and Mrs. Harty Morden, Belleville Street, and the latter part of her stay as the guest of Mrs. Walter Nichol, Rockland Avenue. While here she was much feted, a number of complimentary teas and luncheons being given in her honor. After a short visit in Vancouver she will sail early in May, via the Panama, for her home in England.

Here on Short Holiday

Mr. and Mrs. George Blackmore, of Vancouver, whose marriage took place in Victoria in the early Spring, arrived on Friday afternoon from Vancouver, to visit Mrs. Blackmore's parents, Mr. and Mrs. J. A. Anderson, 354 Moss Street. They will return to their home at Rocky Point, Vancouver, on Tuesday. Mrs. Blackmore was formerly Patricia Anderson.

Tea Hostess

Mrs. A. T. Haines entertained at tea on Thursday afternoon in honor of Mrs. A. Harling, of Kamloops, grand chief sisters of Pythias of British Columbia, on her official visit to Island Temple. The invited guests were Mrs. N. Behnsen (Vancouver); Mrs. W. Marshall, Mrs. Dodds, Mrs. A. Hockley, Mrs. Cossman and Miss F. Cossman.

Hostess at Tea

Miss Phyllis Malcolm, of Ottawa, who has been spending the Winter with her grandparents, Mr. and Mrs. O. H. Cogswell, entertained at the Empress Hotel on Friday, at the tea hour. Her guests included Misses Eileen Wills, Netta Hunter, Carol Watson, Jean Sinclair, Edna Ford and Rita Nevard.

Making Visit

Mrs. I. J. M. Scott, San Francisco, with her little son, Robert, is spending a holiday on the Island with her parents, Mr. and Mrs. Robert Musgrave, Quamichan Lake. For the past few days Mrs. Scott has been visiting her sister-in-law, Mrs. D. Ross Fraser, Glasgow Street, and returned Up-Island last night.

Dance at Empress

Two hundred and fifty dancers attended the Easter supper dance at the Empress Hotel last evening, many of them guests staying at the hotel. The orchestra played as its feature numbers on the dance programme "Please Be Kind," "College Swing," "Good-Night, Angel" and "Good-Night, Sweet Dreams."

Lieut.-Governor To Officiate at Opening of Wing

A TEA and linen shower to be held at the Aged Women's Home, to mark the formal opening of the new wing, will be held on Wednesday afternoon April 27, from 3 to 5 o'clock.

His Honor the Lieutenant-Governor has kindly consented to be present with Mrs. Hamber. The Mayor and Mrs. McGavin and the aldermen will also attend. All friends of the home are cordially invited.

From Vancouver

Mr. and Mrs. P. Traill, of Vancouver, are here for a golfing holiday and are registered at the Oakbay Beach Hotel. Other Vancouver people staying at the hotel include Mr. and Mrs. Percy Whalley, Masters John and Peter Whalley and Miss Jean Ritchie.

Here for Easter

Mrs. Frederick J. Brand, of Vancouver, is spending the Easter week-end with her parents, Mr. and Mrs. W. C. Hembroff, Craigdarroch. Shortly after her return to Vancouver, she and her husband will leave to spend four months in California and Mexico.

Entertains Friends

Mr and Mrs. J. Harold Wilson entertained at a buffet supper party last evening at their home on Pemberton Road in honor of Mr. and Mrs. Clarence Pitts, who are here from Ashcroft, B.C. The party later attended the supper dance at the Empress Hotel.

To Attend Wedding

Out-of-town guests who will attend the wedding tomorrow of Miss Mary Haynes and Mr. Leslie Davies will be Miss G. M. Heale, of Vancouver, aunt of Miss Haynes; Miss May Cartwright, of Vancouver, and Mr. and Mrs. A. C. Davies, of Chilliwack.

Returning From Tour

Miss Jessica Whitehouse and her stepbrother, Mr. Frank Mobley, 1114 Rockland Avenue, arrived in Montreal on Good Friday on the last stage of a world cruise. En route home they will visit Niagara Falls, and are expected to reach Victoria this week.

Going to England

Mr. and Mrs. Leslie A. Gane, 1126 Dallas Road will leave shortly for New York, en route to England, where they will visit relatives and friends in their home town, Bristol. During their absence their house will be occupied by friends.

Going to South Africa

Miss Margaret C. Green, R.N., will leave on Tuesday afternoon for South Africa, where she has accepted a position on the staff of the Groote Schuur Hospital, at Capetown. She will travel via New York and England.

Visiting Parents

The Misses Audrey and Joyce Applegate have arrived in the city from Vancouver and Penticton to spend the Easter holidays with their parents, Mr. and Mrs. H. J. Applegate, 326 Arnold Avenue.

Arriving Today

Mr. Harty Morden is arriving from Vancouver this morning to spend the Easter holiday week-end with Mrs. Morden and his sister, Mrs. Gordon Hunter, at their Belleville Street residence.

Here for Easter

Miss Winifred Lemon, daughter of Inspector and Mrs. Wilfred Lemon, Vancouver, has arrived in the city to spend the Easter holidays as the guest of Mr. and Mrs. Trenchard-Clark, Yates Street.

Here for Week-End

Mr. Lorne A. Campbell has arrived from Rossland accompanied by his son, Mr. Lorne Campbell, Vancouver, to spend the Easter week-end at his home on St. Charles Street.

Arrives From Trenton

Flying-Officer Jack Twigg has arrived by air from Trenton, Ont., and is spending his leave with his parents, Mr. and Mrs. H. Despard Twigg, Chamberlain Street.

From Alberta

Mr. and Mrs. D. P. McLeod and their two young sons, of Leduc, Alberta, are visiting the city for two weeks and are staying at the Beverly Hotel.

Entertained Informally

Dr. and Mrs. R. A. Hunter entertained informally yesterday afternoon at their home on Transit Road in honor of Mrs. Clarence Pitts, of Ashcroft.

Here for Week-End

Mrs. K. Peagram arrived from Vancouver yesterday afternoon to spend the week-end as the guest of Com. C. H. R. Slingsby and Mr. Ted Slingsby, Oak Bay Avenue.

From Port Alberni

Miss Betty Macfie, of Port Alberni, is spending the Easter holidays with her aunt, Mrs. W. R. Pillar, 1624 Hampshire Road.

Has Vancouver Visitor

Mrs. A. C. Burdick, Rockland Avenue, has as her guest for the Easter week-end, Miss Ann Batcheler, who came over from Vancouver yesterday afternoon.

Returned After Visit

Mrs. T. W. Paterson, the Uplands, returned home yesterday afternoon from Vancouver, where she spent several days with Mr. and Mrs. Alex Johnston.

Reservations Received

Reservations at the Empress Hotel for Spring Garden Week have been received from Tacoma, Spokane, Port Angeles and as far South as Berkeley, California.

To Seattle

Mr. and Mrs. George Riley, Cranmore Road, and their daughter, Miss Kathleen Riley, have left for Seattle, where they will spend some time.

Back From Ruskin

Mrs. A. O. Wheeler and Master John Wheeler have returned to Sidney, B.C., after spending a week at Ruskin, B.C.

Here for Week-End

Mr. and Mrs. Robert L. Eddy and family are here from Seattle to spend the week-end at the Oakbay Beach Hotel.

Back From California

Mr. and Mrs. Trenholm Dickson, of Regina, who have been spending the Winter in Santa Monica, have returned to the Empress Hotel.

From Edmonton

Mr. and Mrs. Frank B. Matthews, of Edmonton, are holidaying in Victoria and are at the Oakbay Beach Hotel.

From Calgary

Mrs. C. J. Yorath and her daughter, Miss Joyce Yorath are visiting in Victoria, staying at the Oakbay Beach Hotel.

Leave for Vancouver

Miss Ethel Gillis, Kings Road, has left for Vancouver to spend the Easter holidays with Miss Muriel Diersen.

Here for Week-End

Mr. John Conkey, of Vancouver, is over for the Easter holidays, a guest at the Empress Hotel.

Bride Poses for Her Portrait

—Photograph by Savannah

MRS. ARTHUR LAUNDY

Formerly Miss Dorothy Kennedy, Whose Marriage Took Place Recently at the Church of Our Lord, Free Church of England, Is Shown in Her Beautiful Wedding Gown.

P.-T.A. Activities

LANGFORD

The regular meeting of the Langford Association was held in the school on Wednesday evening. R. M. Heggie presided, and Mrs. A. F. Bayles read letters acknowledging receipt of the endorsement of the resolution asking for the course in home economics in the University of British Columbia. Mrs. H. A. Hincks announced that Dr. McArthur would give lantern slides on "Teeth" at the next meeting. The social convener explained an offer made by the Langford dancing class to put on a concert under the auspices of the association. Details of this were discussed and arranged. Mrs. A. F. Bayles read an article by F. C. Boyes on "Self-Discipline as a Phase of Character." Miss H. E. Guy gave an excellent synopsis of an article on "Develpoment of Responsibility and Initiative," by Dr. A. M. Gee. A lively discussion followed. Miss L. Peacey gave a lesson on "Music Appreciation," illustrated with records. This was so interesting that she was requested to continue it at a future date. Those contributing to the programme were thanked for having provided an enjoyable and educational evening.

BURNSIDE

Under the convenership of Mrs. T. Smith, vice-president of the organization, the Burnside association held a successful bazaar recently at the school. The sum of $66.37 was realized for the library fund. Mrs. J. Hunter had charge of the fish pond; Mrs. Preston, Mrs. McIvor and Mrs. Sherbrook, candy; Mrs. Merriman, Mrs. Nicholson, Mrs. Woodward and Mrs. Stevens, afternoon tea; Mrs. Sneddon and Mrs. Stevenson, miscellaneous; Mrs. Ford and Mrs. Woodward, ice cream; Mrs. Sparks, Mrs. J. Smith and Mrs. W. Arman, tea tickets; Mrs. Yeamans, contests; Mr. Wally Smith, soft drinks; Mrs. Chambers, Mrs. Burley and Mrs. Richardson, home cooking.

ROCKY POINT PARTY

The Rocky Point Bridge Club held a card party in the clubhouse on Tuesday evening. There were five tables of auction bridge. Prizes were won by the following: Ladies, first, Mrs. H. Parker; second, Mrs. Fergus Reid; consolation, Mrs. W. Hawkins; gentlemen, first, Mr. F. Kennedy; second, Mr. Fergus Reid, consolation, D. Kennedy. Refreshments were served by the ladies. The ladies' and gentlemen's first prizes and the ladies' consolation were kindly given by Mrs. E. V. Finland.

JUST SAY "CHARGE IT."

. . . Dance in Dainty Sheers

For these holiday gaieties see the selection at the Plume Shop . . . every frock a dancing darling . . . soft billowy chiffons, fragile laces, sheer marquisettes . . . all with the slim waists and the full dancing skirts you'll love.

DON'T FORGET THE FIREMEN'S BALL, TUESDAY, APRIL 19.

The Plume Shop LIMITED

747 Yates St. Phone E5621

FRIGIDAIRE 1—Saves on Current 2—Saves on Ice 3—Saves on Food 4—Saves on Upkeep

Save on All 4 or You May Not SAVE at All .... $169.50 And Up

Monday's Special!

8" KRINKLE PIE TINS, 8" TIN SHELL PANS, 8" EQUAL-SHARE PIE TINS—Each 10c

These Items Specially Priced for Monday Only

McLennan, McFeely & Prior, Limited

1400 Government Street G 1111

FLATTERING FOOTWEAR FOR EASTER

Chic new styles and colors that harmonize and complement the loveliness of your Easter clothes.

CATHCART'S

1208 DOUGLAS G 6111

Perfumes

FOR THE EASTER SEASON

FRENCH CARON

FRENCH CAN-CAN

MacFarlane Drug Co.

Corner Johnson and Douglas

MOFFAT COOKING SCHOOL

SHRINE AUDITORIUM

April 26, 27 and 28

2:30 - 4:30 Daily Prizes

B. C. ELECTRIC

Jameson's High-Grade Spices are noted for their aroma, flavor, purity and full strength. All grocers sell them.

Diabetic Needs

LISTER'S DIABETIC FLOUR AND BRAN

McDOWELL'S DIABETIC WAFERS

INDIA GUM — MINERAL OIL

INSULIN SYRINGES — TEST SOLUTIONS

INSULIN

The Manufacturers Set the Retail Price of Insulin—We Carry All Strengths at Standard Prices

MacFARLANE DRUG CO.

CORNER DOUGLAS AND JOHNSON

Teachers and Tourists Welcome!

BEVERLY · HOTEL ·

724 YATES ST.

"Next Door to Everything in Town"

IS A FINE PLACE TO STAY

· TRY IT! ·

G 0276 Jas. A. Griffith, Owner

WE HAVE ON HAND

Two Rustic Oak Flower or Fern Stands for the Garden. Beautifully Made, Strong, Useful and Sightly. Reduced to Clear—1 Oblong, $9.50, 1 Round, $5.00

Worth Twice as Much — Inspection Invited

The Red Cross Workshop

584-6 Johnson Street Phone E 3513

Expert Shoe Repairing. One Grade Only, the Best

Pantorium DYE WORKS

Empire 7155

FREE

Handy Coffee Measure

With a pound of "Malkin's Best" Date Stamped Coffee. Offered so that you will try the delicious full flavor of this GUARANTEED FRESH coffee which saves you money. Ask your grocer for a pound today! Lb. 33¢

Special!

Super Aivlys The HAIR-CONDITIONING PERMANENT

OUR BEST PERMANENT WAVE ON SPECIAL

Including "Test Curl"

Oil Reconditioning

Shampoo—Restyled

Finger Wave!

FOR A LIMITED TIME ONLY!

Beauty Salon, Mezzanine Floor at THE BAY

Hudson's Bay Company.

INCORPORATED 2nd MAY 1670

UNITED SERVICES INSTITUTION OF VANCOUVER ISLAND

ANNUAL BALL

EMPRESS HOTEL—FRIDAY, APRIL 29, 1938

TICKLE'S ORCHESTRA

A Limited Number of Tickets at $2.00 ($4.00 Per Couple) May Be Obtained From Any of the Following:

Major J. C. Rycroft, R.C.A., Work Point Barracks

Shpwrt.-Lieut.-Comdr. C. H. Brown, R.C.N., 529 Northcott Street.

Major P. T. Stern, V.D., 440 Fort Street

Major B. R. Ker, 1121 Government Street. Phone G 4127

Major B. Gwynne, 1632 Hollywood Crescent.

Capt. J. R. McIlree, D.S.O., 808 Central Building. Phone G 5832

Major M. Kirkpatrick-Crockett, 614 Cormorant Street. Phone G 7111.

Major S. Henson, 16th Canadian Scottish, 2915 Dumas Drive. G 3784.

Flower Tea Is Popular

A profusion of beautiful cinerarias, potted calceolarias of every imaginable shade, blue and pink hydrangeas and feathery spirea made a charming setting for the Easter flower tea in the lounge of the Empress Hotel yesterday afternoon. So many reservations had been made that both the lounge and the dining-room were used to accommodate the guests, who numbered 225.

The tea tables themselves were bright with vases of daffodils, tulips and narcissi, and massed among foliage plants and ferns at vantage points about the room, the flowers made a gay and effective showing. Among the most effective of the cut flowers were choice antirrhinums in shades of pink.

Mr. Dudley Wickett was the soloist, his accompaniments being played by Mr. Malcolm More, talented pianist of the Empress Hotel orchestra. The tea guests showed an enthusiastic appreciation of Mr. Wickett's singing and greeted him with prolonged applause. His numbers were "What if I Seek for Love of Thee" (Jones); "Sylvia" (Schubert); "Heigh-Ho" (Churchill); "Rolling Down to Rio" (German); "Then You'll Remember Me" (Balfe) and the tuneful "Long Ago in Alcala" (Messager), which he included in his programme on a previous occasion at the hotel and which was a general favorite. The orchestra, under the direction of Mr. William F. Tickle, played an attractive programme of operatic and popular music.

WOMEN'S INSTITUTES

LANGFORD

The directors of the Langford Institute are sponsoring a dance to be held in the Institute Hall on Dunford Road on Friday at 8:30 p.m. Mrs. Bertucci and local artists will provide the music and Mr. V. Green will be master of ceremonies. Refreshments will be served.

CRAIGFLOWER

The Craigflower W.I. will hold a special meeting on Tuesday afternoon at the old school at 2:30 o'clock. On Wednesday afternoon the Institute will hold a bazaar at the Craigflower School, commencing at 2 o'clock. The affair will be opened by Mrs. McLachlan, superintendent of Women's Institutes. Mrs. H. A. Beckwith will give a talk concerning the history of the old school.

STRAWBERRY VALE

The monthly meeting of the Strawberry Vale Institute was held on Thursday afternoon, with Mrs. G. Austin in the chair. Several communications were read by the secretary, and it was decided that the members would subscribe to the Institute magazine. Also a delegate will be sent to the conference to be held in Vancouver in July. Permission was granted to the Colquitz Tennis Club to hold a tea in the hall on April 27. Thanks were expressed to Mrs. Burow and Mr. Foster for a picture of the King, which one presented and the other framed, for the Institute hall.

LAKE HILL

The annual daffodil tea and bunny party was held by the Lake Hill Women's Institute on Thursday from 2:30 to 5:30 p.m., for which occasion the Lake Hill Community Hall was attractively decorated with yellow and mauve streamers, bunnies and daffodils. The home cooking stall was in charge of Mesdames T. Currie and W. Carpenter. The following musical programme was greatly enjoyed: Medley, nursery selections, Mrs. F. Thomas; tap dance, Miss Helen McNaught; song, "Little Old Lady" and "When My Dream Boat Comes Home," Misses Jean Currie and Dorothy and Florence Smith; piano solo, "C'est Vous," Miss Gloria Simmonds, and song and tap dance, "Easter Parade," Miss Enid Middleton. Games were enjoyed by the children at the bunny party. The winners of the Easter egg hunt were Misses Dorothy Smith and Thelma McNaught. Master George Bowers entertained with a tight-rope walking chicken.

ROYAL OAK

The monthly meeting of the Royal Oak Institute was held in the hall on Thursday afternoon, with the president, Miss K. Oldfield, in the chair. An encouraging financial report, showing that nearly half of the mortgage fund has been raised, was submitted by Miss Eva Phillips. It was decided that the usual cash donation toward prizes for the North and South Saanich Agricultural Fair will be forwarded to the committee. A resolution, re gas and coal prices, which was put forward by the Co-operative Commonwealth Federation, was endorsed. It was decided that the Institute would enter an exhibit in the Victoria Spring flower show to be held at the Willows on May 6 and 7, and Mrs. H. C. Oldfield was appointed as convener. Mrs. A. P. Hobbs, of the arts and crafts committee, reported that a class in pottery making will soon commence, under the direction of Mrs. H. Martin, and any person wishing to take this course should notify her at their earliest convenience. A satisfactory report on the student dancing classes was given by Mrs. T. T. Hutchison, and the next dance will be held tomorrow. The annual flower and bulb show will be held in the hall on Wednesday, May 4, and the various departments will be in charge of the following: Teas, Mrs. T. T. Hutchison; home cooking, Mrs. A. C. Booth; ice cream, Mrs. B. Hoole; fish pond, Mrs. F. Cariss, cashier. Mrs. A. Rankin. The home economics committee, who will have charge of the arrangements for the May meeting, announced that Dr. Olga Jardine will be the guest speaker. Following the business an interesting address was given by J. B. Munro, deputy minister of agriculture, on "Agriculture in the Early Days in Saanich," when intimate glimpses of pioneer life among some of the local families, was given. Tea was served by Mrs. T. Thompson, Mrs. W. J. Barker and Mrs. H. H. Reed. In the evening the fortnightly card party was held, when prizes were won as follows: First, Mrs. B. Hoole and Mr. W. D. Coffey; second, Mrs. Treloar and Mr. J. Nicholson. Refreshments were served, the hostesses being Mrs. Barker, Mrs. Hayward, Mrs. Thompson and Mrs. Woods. In aid of the mortgage fund an enjoyable concert was presented by Spencer's choir, under the direction of Frank Tupman.

One Dose Stops

Asthma Attack

Take one Ephazone Tablet and your worst attack is stopped in ten minutes. You feel as if Asthma, Chronic Cough, Bronchial Asthma had never troubled you. Even in 30 seconds you notice the difference. No more wrecked sleep. "Have been a different man since taking Ephazone. Good nights. No sudden, fierce attacks," —writes a sufferer. Another writes: "I am finding Ephazone the very best thing I have tried, and this by taking just two each day." Writes W. T.: "When 1 tablet had been taken I was breathing freely in less than five minutes." Yet another writes: "Took Ephazone and slept the whole night through." Enjoy new peace and happiness by keeping Ephazone always at hand to guard against attacks. Get a bottle today. Sold by druggists at $2.50 and $1.50 per bottle. Family size, $7.50. The larger sizes are more economical.

EPHAZONE

"Build B.C. Payrolls"

Making It Better Dressing

"Here is one more use for Pacific Milk," writes a patron of the use she has found. "In preparing salads add Pacific Milk to the salad dressing. It will become surprisingly smooth, rich and creamy."

No matter how good a salad dressing is there is also a desire to make it even better.

Pacific Milk
Irradiated of Course

Through the stars
BURGESS RADIO BATTERIES
will bring you
The best Entertainment—the latest News and most interesting Sports Events every day.
BE SURE YOU BUY A BURGESS BATTERY

At the Hotels

DOMINION

K. Campbell, Vancouver; Mr and Mrs. C. A. Cook, Portland; Mr and Mrs. O. Paterson, W. C. Jones, Francis B. Pearson, Thomas White, Mr. and Mrs. N. Meltzer, G. McMyn, Vancouver; H. Hilton, Miss J. Murray, Port Alberni; Miss E. Preus, Sebo Beach; Dr. E. Margison and son, Nanaimo; Miss L. Bland, Chilliwack; J. Barre, Vancouver; H. White, Port Alberni.

DOMINION

J. C. Barber, Mr. and Mrs. L. Benner, Mr. and Mrs. A. Strachan, A. R. Fulton and party, L. Ashworth, Vancouver; J. Vereker, Edmonton; Dr. F. B. Ashbridge, Port Alberni; E. G. Gregory, W. E. Shepherd, Miss M. Bain, Miss D. Manson, Vancouver; Mr. and Mrs. Fairbairn and family, Fort McMurray; E. Thompson, G. A. Hale, A. G. Landels, Miss A. F. Landels, T. Marion, Mr. and Mrs. J. R. Wilson, Mr. and Mrs. J. M. Constable, Vancouver; Miss D. Jacobson, Miss M. Day, New Westminster; Miss M. MacCallum, Vancouver; N. A. Bamford, Mission City; Mr. and Mrs. J. E. Dubberley, Captain and Mrs. A. B. Watson, Vancouver.

BEVERLY

Mr. and Mrs. R. Winter, Tacoma; Mr. S. L. Dever and son, Edwin, Sooke; Miss K. Hallister, Vancouver; T. Squibb, Youbou; G. Millar, Duncan; Mr. and Mrs. C. G. Callin, Youbou; Mrs. Allard, Mrs. Ross, Port Alberni; Dr. and Mrs. E. H. Lawson and grandchildren, Ganges; Robert Owen, Mr. and Mrs. D. L. Hammond, Long Beach; Mr. and Mrs. J. R. Mott, New York; Dr. F. T. A. Gabeka, Seattle; Jack Bill, Jim Rakness, Mr. and Mrs. Randan, Eugene Randan, Jr., Gene Feefl, New York; Mr. and Mrs. Walter Bixler, Seattle; Mrs. C. E. Redrick, California; Mr. and Mrs. F. S. Robertson, Youbou; Mrs. J. J. Connor, Melfort, Sask.; Genevieve Connor, New Westminster; Mr. and Mrs. D. P. McLeod and family, Leduc, Alta.; Mr. and Mrs. Cunningham, Calgary, Alta.

STILL BURNING

Sandy: "I bet you can't give me a bit of poetry by Robert Burns."

Erk: "That's easy: Robert M'Guire sits on the fire.—Robert Burns."

Post Elects Chief Factor

The annual meeting of the Native Daughters of British Columbia Port No. 3, was held recently with the chief factor, Mrs. J. Brown, presiding. The election of officers resulted as follows: Chief factor, Mrs. R. G. Creech; past chief factor, Mrs. J. Brown; vice-factor, Mrs. J. King; chaplain, Miss M. Creech; historian, Mrs. F. Webb; treasurer, Miss M. Gillies; secretary, Mrs. D. Nickerson; assistant secretary, Miss V. Dawson; chief guide, Mrs. E. Corbett; assistant guide, Mrs. R. Cruickshank; inner sentinel, Miss A. Chrow; outer sentinel, Mrs. J. C. Newbury; auditor, Mrs. A. Roach.

Reports were read from the retiring officers and from standing committees. Mrs. R. G. Creech and Mrs. C. Davies were appointed delegates to the Grand Post sessions to be held in Ladysmith on April 22 and 23. Mrs. M. Grant and Miss E. Neelands will attend as Grand Post officers.

Arrangements were made for a banquet to precede the installation ceremonies at the next meeting of the post to be held in May. Conveners for this afafir will be Mrs. F. Webb, Mrs. D. Nickerson, Mrs. J. MacKintosh, Mrs. R. Cruickshank and Mrs. A. Roach.

In connection with the sewing for the Children's Aid Society, a meeting will be held at the home of Mrs. Roach on Monday, April 25, at 2:30 p.m. All members assisting with this work are asked to make note of the meeting.

The attendance prize was won by Mrs. J. Lorimer, and the special prize by Mrs. C. Davies. Refreshments were served by Mrs. A. Kinsman, Mrs. J. C. Newbury, Mrs. R. Cruickshank, Miss J. Lorimer, Miss L. Mason and Miss V. Dawson.

Conference Will Be Held by Girls

The second annual conference of the Girls' Auxiliary of the Diocese of Columbia will be held in the Memorial Hall, Vancouver Street, on Wednesday and Thursday. The programme will be as follows: Wednesday, banquet in the gymnasium at 5:45 p.m.; business session at 7 p.m., with address by the Girls' Council president, Miss M. Harness; address, by Mrs. Frew, Diocesan Girls' secretary; reports of officers and results of elections; music by the Bishop's Choir; special address by Miss Beath, of the Dolinavur Fellowship, illustrated by lantern slides. A musical programme and play will conclude the first day's session.

The Thursday session will commence at 9:30 a.m., with a devotional period, led by Rev. A. E. Hendy, of Christ Church Cathedral. The business session will begin at 10 a.m., with Mrs. Stansby in the chair; discussion on "Finance," Mrs. Benbough; "Informed Members," Mrs. Brimer; "Our Programmes," Mrs. Stansby; "Advantages of Camp," Mrs. Frew; luncheon; afternoon session, devotional, led by Miss Josephine Seabrooke, followed by an address, "The Girl and Her Usefulness in the Church," by Mrs. D. M. Duncan, senior diocesan president. At 7 p.m. there will be a girls' service in Christ Church Cathedral, with an address by Rt. Rev. H. E. Sexton, Bishop of Columbia. After the service all will adjourn to the Memorial Hall for a social hour. Anyone interested in any or all of the above sessions will be cordially welcomed.

Boxy Jacket Dress Is Smart Spring Favorite

Wear the Jacket Over Other Dresses

An attractive Spring ensemble of tailored lines that make it perfect for town or country, yet dressy enough for tea time or the cocktail hour. It would be smart made in string-beige crepe. In fact, you'll find all sorts of uses for it for country week-ends. The hip-length jacket is wearable over almost any other dress in your wardrobe. Use the pattern again for a lovely navy and white dotted rayon sheer dress with crisp white organdie bow to accent the vee neck. Bright cotton print with solid colored jacket is another idea for Summer wear. It's one of the simplest costumes to sew and amazingly low in price.

Style No. 2877 is designed for sizes 14, 16, 18, 20 years; 32, 34, 36, 38, 40 and 42-inch bust. Size 36 requires 5⅛ yards of 39-inch material with ⅝ yard of 39-inch contrasting for belt.

Pattern Dept.,
Daily Colonist,
Victoria B.C.

Please send me Fashion Pattern No. ..... Size .....
for which I enclose 15 cents.

(If Fashion Book desired, enclose additional 15 cents.)

Name .....
Address .....
.....

HBC

"THE BAY'S" FUR STORAGE VAULTS

Our spacious frigid cold vaults will keep your fur garments absolutely safe from moths during warm weather. Our modern, scientific fur storage service offers you these advantages:

- A delivery man will call for your furs.
- From the moment they are received they are kept at a scientifically maintained temperature.
- Absolute insurance from moths, dust, theft and fire.
- Constant circulating cold air.
- Minimum charges, so that you pay no more for the extra services offered.

Phone E7111—Fur Department

Former Victorian To Lecture Here

Mrs. Edith H. Banghart, of "Rockmarge," Medina, Wash., American honorary secretary for the Northwest of the Alpine Garden Society, has arrived to visit her father, Mr. Thomas Bamford, 210 Government Street. She was formerly Miss Edith Bamford, for several years in the Agricultural Department in the Provincial Parliament Buildings, and since going to reside in the United States has made rock gardening her hobby, her own rock garden having gained recognition as an outstanding one in Medina. She has lectured on native alpines throughout the United States and has written numerous articles on the same subject.

In return for having secured more subscriptions to their society than any other member in the United States, she was made an honorary life member of the British Alpine Society. Several years ago, Mrs. Banghart brought twenty ladies from the Lake Washington Garden Club to the Spring Flower Show in Victoria, and this year it is expected that there will be a large deputation from Washington to attend Spring Garden Week, during which time Mrs. Banghart will be among the lecturers.

Mrs. Banghart is also an honorary member of the Washington State Federation of Garden Clubs.

Dance Pupils to Appear in Recital

Patrons are looking forward with keen anticipation to the first dance recital of the season to be presented on Friday, April 29, by Dorothy Cox, assisted by Gwen Cox and pupils, at the Shrine Auditorium, View Street. There will be more than forty performers in the display. Miss Cox has a versatile programme, which contains numbers to suit every taste. There will be several inspiring classical dances and ballets. There will be dances replete with gay humor and comedy. Gwen Cox, who is an advanced student of tap rhythm, will furnish some of the latest snappy tap routines from Hollywood.

Some of the special features of the evening will be a ballet entitled "A Masque of Midsummer," an historical repertoire "From Minuet to Modern Motif"; a play, "The Sentimental Scarecrow," and attractive divertissements including "A Convict Scene."

MUSIC TEACHERS' MEETING

The monthly meeting of the Victoria Music Teachers' Association will be held on Wednesday, at 10 a.m., at the Y.W.C.A.

Hudson's Bay Company

INCORPORATED: 2ND MAY 1670.

Enjoy Buying Your Complete Spring or Summer Ensemble at One Time . . .

"THE BAY'S" Budget Plan

Makes it convenient to select your complete outfit—pay only one-third cash and the balance in 30 and 60 days.

This plan applies to purchases in the amount of $15.00 or over, in any department (except foods) . . . and there is no carrying charge. Why not purchase the clothing you desire, and pay in this easy way? Our Accounts Adviser, Fourth Floor, will gladly give you full details.

HERE ARE EXAMPLES

(A)

COAT OR A SUIT Coats are models in new tweeds and fleeces. Suits in tweeds with short jacket and well-cut skirt	8.95
HAT Tailored or cleverly trimmed straws. Bright, pastel or dark felt	1.95
DRESS Your choice of printed or plain crepe, in flattering styles and colors	3.95
SHOES "Margo" Shoes . . . in styles and colors suitable for afternoon and street wear	3.98
HANDBAG Top zipper . . . pouch and under-arm types, in simulated leathers	1.69
SCARF Ascot style in a grand range of designs and desirable colors	98c
GLOVES By Kayser . . . leatherette, Kayspun and novelty coral lace and mesh types	1.00
HOSE "Lady Hudson" swagger . . . clear chiffon and practical semi-service weight	75c
CORSELETTE Two-way stretch "Lastex" with lace top	1.98
TOTAL	25.23

Pay only $8.45 at time of purchase and balance in thirty and sixty days.

(B)

COAT or SUIT—Styles to suit every figure	$14.95
HAT—To match or contrast your ensemble	$2.95
DRESS—Juniors, modern and matron's types	$6.95
SHOES—By "Lady Hudson" . . . so smart	$5.00
HOSIERY—By Lady Hudson" . . . in all weights and shades	$1.00
GLOVES—By Kayser . . . in harmonizing or contrasting shades	$1.00
HANDBAG — Variety materials, styles, colors	$1.98
SCARF—To add a bright note to your outfit	98c
GIRDLE—Satin with zipper fastener for	$2.95
BRASSIERE—Uplift style	$1.00
TOTAL	38.76

Pay only $12.95 cash . . . and the balance in 30 and 60 days.

(C)

COAT SUIT—Or three-piece suits for town or country	$19.75
HAT—Individual models of distinction for	$5.00
DRESS—Better quality frocks in all styles	8.95
SHOES—Foot-flattering styles by "Janet Lee"	$6.95
HOSE—Sheer "Masters" chiffon in popular shades	$1.50
GLOVES—Smart styles in kid, suede or chamois, pair	$1.98
HANDBAG—Types and colors for every costume	$2.98
SCARF—Chic styles, designs and shades for	$1.50
CORSELETTE—Miss Simplicity . . . peach brocaded batiste . . . lace bust	$5.00
TOTAL	53.61

Pay only $17.85 cash—and the balance in 30 and 60 days.

CHILDREN'S ENSEMBLE 1 TO 3 YEARS

COAT AND BERET SET—English flock tweeds. Green, blue and fawn, for	$4.98
SOCKS	29c
SHOES	$1.50
PANTIE DRESS—Floral prints or plain broadcloth . . . dainty styles	$1.19
GLOVES—Fabric, slip-on style	49c
Complete for	8.45

CHILDREN'S ENSEMBLE 4 TO 6 YEARS

COAT, HAT AND BAG SET—Smart styles in English tweeds	$6.98
PANTIE FROCKS—Floral prints and plain broadcloths	$1.59
SOCKS—Silk and wool half sox	29c
GLOVES	49c
SHOES	$1.75
Complete for	11.10

JUST ARRIVED! "SUPER-CONTRACT BRIDGE" Cards . . . the new FIVE SUIT bridge game . . . including an outline of bidding, playing and scoring. See them in our Stationery Department, Street Floor. Double deck 2.50

Students Take Part In Varied Musicale

A delightfully informal musicale took place on Wednesday afternoon at the home of Mrs. Beatrice Stone, St. Charles Street. The artists, all young students, gave an interesting and varied programme, which drew much applause and many encores from the appreciative guests. Those taking part in the programme were: Patsy Scrivener, song, piano solo; Myrtle Skelton, Hawaiian dance and piano solo; Joan Oliver, recitation and piano solo; James Bramley, song and piano solo; C. Buddy Pearse, recitation and piano solo. Mrs. Pearse gave a short reading on music. Tea was served from a prettily-appointed tea table, decorated with Spring flowers, flanked by pale green tapers. Mrs. Bramley presided at the tea table and was assisted by Mrs. Scrivener.

The invited guests were: Mrs. G. Carter, Mrs. W. B. Colvin, Mrs. P. Cunningham, Mrs. G. Hartley, Mrs. W. Oliver, Mrs. R. Bramley, Mrs. D. A. Lyster, Mrs. C. V. Scrivener, Mrs. Dorothy Wilson, Mrs. G. Fuller, Mrs. J. A. Skelton, Mrs. R. Burns, Mrs. W. Sutton and Mrs. C. Pearse and Miss Cherry Stone.

Y.P.S. News

OBYFA

The Oak Bay young people held their monthly social on Tuesday evening, the entire programme being in charge of Miss Nancy Hepburn. Games were enjoyed, after which refreshments were served—under the capable management of Jean Alexander. The president, Bert Simpson, announced that there would be another programme next week. The meeting came to a close with the Mizpah Benediction.

Anglican Young People

LANGFORD—COLWOOD

The Langford-Colwood branch of the A.Y.P.A. will hold its regular meeting on Tuesday evening at 8 o'clock in the Legion Hall, Langford.

COMPROMISE

There's no need to worry about a girl; a woman observes, as long as she isn't as good as the sweet old ladies think, nor as bad as the wicked old men would like.

ST. MARY'S GUILD HEARS DR. T. W. GRAY

St. Mary's Men's Guild met on Thursday last, and following the business session Dr. T. W. Gray gave a very interesting and descriptive talk on Vienna. Tracing its life back over the ages, Dr. Gray described some of the many changes that had taken place, particularly dealing with the housing and forms of taxation.

WILL HOLD ANNUAL BANQUET ON MAY 23

At a general meeting of the 88th Battalion, C.E.F. Reunion Association it was decided to hold the annual banquet on Monday, May 23.

The executive committee was elected as follows: Chairman, G. Turner; vice-chairman, D. Sherret; secretary-treasurer, J. Mathison; chairman of finance, E. W. Maynard; dinner and tickets, G. Turner; refreshments, T. Dempster; publicity, W. T. Land; and entertainment, A. Weatherill.

SPRING FLOWER SHOW TO BE HELD AT SIDNEY

SIDNEY, April 16.—The annual Spring flower show under the auspices of the North and South Saanich Horticultural Society will be held in the clubhouse, Sidney, on Wednesday.

The prize list shows sections as follows: Daffodil, tulip, hyacinth, general, and a special artistic section.

Entries are free and should be given to Mrs. E. W. Hammond until the evening previous to the show. Entries should be in position by 12 noon Wednesday.

THAT'S THAT

Dad had spent a couple of hours collecting worms from the lawn.

"I've no time to destroy them just now," he explained to his wife before he went out. "I'll get rid of them when I come back."

A little later, four-year-old Bobby came in with the air of one who had done his good deed for the day.

"I've got rid of all the worms for daddy, mum. I've dug a great big hole in the garden and buried the lot."

THIS MAY BE YOUR HOME

TO BUY, TO SELL TO RENT, TO TRADE. USE THE COLONIST WANT ADS.

All the joy and comfort to be found in a home of your own may be yours . . . Check The Colonist Want Ads for the amazing values listed . . . here is a parade of the best buys in the district . . . pick the home that suits your needs through The Colonist Classified.

THE DAILY COLONIST
Classified Ad Department
Phone E 4114 Office Open 8 A.M. to 10 P.M.

Social Activities and Notes of Personal Interest

St. Mary's Is Scene of Lovely Easter Wedding

Miss Peggy Gelling and Mr. Thomas Stevenson Married Last Evening—They Will Make Their Home in Victoria

The Easter decorations in St. Mary's Church formed a delightful setting for the marriage of Margaret Beatrice, only daughter of Mr. and Mrs. W. C. Gelling, 1150 Roslyn Road, and Mr. Thomas Andrew Stevenson, second son of Mr. and Mrs. Thomas Stevenson, 826 Queens Avenue, which was solemnized last night at 8:30 o'clock in the presence of a large congregation of friends of the popular couple.

Ven. Archdeacon Nunns conducted the service, and Mr. F. T. C. Wickett presided at the organ, and during the signing of the register accompanied his son, Mr. Dudley Wickett, who san "O Perfect Love."

LOVELY BRIDE

The bride was given away by her father and looked lovely in a full-length gown of white suede lace buttoned down the front, and finished with a Medici collar and long pointed sleeves. Her veil of tulle was worn beneath a coronet of orange blossoms and extended to the train of the dress. She carried a shower bouquet of Ophelia roses, carnations and sweet peas.

The bridal attendants were Miss Vivian Pennock and Miss Veronica Stevenson, sister of the bridegroom, who were dressed alike in pretty frocks of robin's egg blue chiffon, with full skirts and bolero jackets trimmed with ruching. Their matching poke bonnets were tied with pink velvet ribbon, and they carried Colonial posies of pink roses, sweet peas and forget-me-nots.

The best man was Mr. Leslie Whitlaw, and ushering the guests to their pews, which were tied with posies of hyacinths and white bows, were Messrs. Harold Gelling, brother of the bride; Denis Humphries and Edwin Moore.

GUESTS RECEIVED

Relatives and a few intimate friends were entertained later by Mr. and Mrs. Gelling at their home in a bower of Spring flowers, and during the reception the bride and groom stood before a fireplace banked with flowers. Mrs. Gelling wore a gown of black Spanish lace and a black Gainsboro hat, and the bridegroom's mother wore blue lace and a matching blue silk hat. Their corsage bouquets were of roses and sweet peas. Before the bride cut the cake, her toast was proposed by Mr. D. G. Pennock, an old family friend. Silver candelabra holding pink tapers and vases of rosebuds adorned the supper table.

Mr. and Mrs. Stevenson left at midnight for Vancouver, whence they will motor to Portland, and on their return will take up residence at 2378 Estevan Avenue. For traveling the bride chose a powder blue suit and navy blue accessories, worn with a corsage bouquet of gardenias.

Mr. and Mrs. Ronald Wilson, Vancouver; Mr. and Mrs. R. C. Dagg and Mr. and Mrs. J. Paul, Nanaimo, were guests at the wedding.

Nanaimo Couple Wed Fifty Years

NANAIMO, April 16.—Mr. and Mrs. Peter Flinn, residents of Nanaimo for the past thirty years, celebrated their golden wedding surrounded by their family, some of whom came from different parts of the province. They held a public reception this afternoon, and tomorrow the family are holding a private reunion.

Their children presented them with a purse of gold and they received many beautiful floral gifts and other expressions of affection from their many friends.

Mr. Flinn is regarded as Nanaimo's—youngest old man. Having a jovial disposition, he enjoys good health and works every day as pumpman in the local mines.

Mrs. Flinn is a member of the Women's Benefit Association, and offers advice to brides of today to have good hot meals for their husbands coming in from work, a hot bath when needed, and let him go out for an hour or two at night, and they will likely be as happy as Mrs. Flinn has been, which she declared could be no happier.

"We have had our ups and downs raising our nine children, but we were happy through it all," she said.

Their children are: Mrs. C. Mawhinney, Nanaimo; Mrs. S. Matthews, Victoria; Mrs. A. H. Dahms, Seattle; Mrs. F. Nicholson, Nanaimo; Mrs. W. Norris, Chemainus; Peter Flinn, Trail; William Flinn, Nanaimo; Joseph Flinn, Victoria, and John Flinn, Nanaimo.

I.O.D.E. Activities

Ministering Chapter

The monthly meeting of the Bishop Cridge Ministering Chapter will be held at the home of Mrs. J. A. Pope, 906 McClure Street, on Tuesday, at 2:30 p.m.

Sir M. B. Begbie Chapter

The Sir Matthew Baillie Begbie Chapter will hold its monthly meeting at headquarters, on Friday, at 2:30 p.m.

Part of Australian Exhibit

BARBARA TRIBE

Australian Sculptress, Now Resident in London, Is Doing a Series of Rams' Figures as Decorations for the Australian Wool Board's Exhibit at the Empire Exhibition in Glasgow.

Miss Burnett Married To Mr. George R. Laird

The home of Mr. and Mrs. David W. Burnett, 1429 Richardson Street, was the scene of an attractive wedding yesterday afternoon at 2:30 o'clock, when Rev. A. deB. Owen officiated at the marriage of their eldest daughter, Marjorie Lillian, and Mr. George Robert Laird, youngest son of Mrs. Laird, 3020 Jutland Road, and of the late Mr. Alexander Laird. Miss Isabelle Pike sang "Because" while the register was being signed, accompanied by Miss Marjorie Tebo, who also played the wedding marches.

Tall white baskets filled with apple blossom and Easter lilies were arranged throughout the house, and during the ceremony the couple stood beneath a white arch decked with flowers and greenery, between baskets of white blooms.

PRETTY BRIDE

The bride, who was given away by her father, wore a lovely princess gown of heavy white lace over satin, and a short jacket with long sleeves. Her hand-embroidered veil was folded and gathered into a strand of orange blossoms at the back of her head, beneath a halo of the blossoms, one end forming a train, and the other falling softly to the hips. She carried a shower bouquet of pale pink roses, white carnations, lilies of the valley and swainsonia.

THE ATTENDANT

Miss Kathleen Burnett was her sister's bridesmaid in a pretty frock of pink and blue net, with short puff sleeves and a very full skirt. Her Juliet cap of pastel flowers was worn with a pink and blue veil, and she carried a lover's knot bouquet of pink sweet peas, roses and forget-me-nots. Mr. Leslie Entwistle was best man.

THE RECEPTION

An Italian cutwork cloth covered the refreshment table, which was centred with the wedding cake, standing between branched candelabra holding tall white tapers, and pale pink rosebuds in silver vases. Mrs. Burnett wore a handsome gown of Burgundy lace with a matching hat, and receiving with her was the bridegroom's mother, in Royal blue lace and hat en suite, both their costumes being adorned with corsage bouquets of Talisman roses. Serving the guests were Mrs. H. A. Burnett, Mrs. D. Lewis, and Misses Mary Laird, May Brogan, Muriel Waind, and Miss Marjorie Siddall, who was also responsible for the charming decorations.

Mr. and Mrs. Laird left by the afternoon boat for Seattle for a motoring trip in Washington and Oregon, and on their return will make their home on Orchard Avenue, Oak Bay. For traveling, the bride donned a two-piece suit of beige French woolen, worn with a topcoat of rose-copper nubby wool with a fox collar. Her Russian turban of straw and wool and other accessories were also in rose-copper.

Mrs. George Bowell, Toronto, cousin of the bride, and Mr. and Mrs. George L. Edmondson, Vancouver, were guests at the wedding.

Among the many gifts was a silver entree dish from the former fellow-employees of the bride in her father's contracting firm.

ENGAGEMENTS

UNDERWOOD—HARMAN

Mr. and Mrs. A. L. Harman, 58 Cadillac Avenue, announce the engagement of their only daughter, Lillian Maude, to Mr. Charles Robert Underwood, eldest son of Mr. and Mrs. C. H. Underwood, 924 Darwin Road. The wedding will take place in the Fall.

Weddings

BRAYSHAW—KERGIN

Rev. C. D. Clarke officiated at a quiet wedding at the home of the bride's parents, Mr. and Mrs. H. F. Kergin, 419 Chester Street, at 2 o'clock on Friday afternoon, when their elder daughter, Achsah Alice (Happy), became the bride of Mr. Nelson Alexander Brayshaw, eldest son of Mr. and Mrs. A. Brayshaw, Bay Street.

During the ceremony the couple stood beneath a floral arch before the fireplace which was banked with Spring flowers and ferns. The bride and her attendant, Miss Jeannette Brown, Vernon, were dressed in navy blue, with corsage bouquets of roses and sweet peas, and pink carnations and roses, respectively. Mr. Donald Mason, Vancouver, was best man. The wedding music was played by a string trio, consisting of Misses Nellie Brayshaw, Agnes Dennstedt and Lillian Parfitt.

Refreshments were served after the service at a table arranged with vases of daffodils and centred with the wedding cake, and covered with a handsome Oriental lace cloth.

Mrs. Kergin was dressed in black lace, and Mrs. Brayshaw in blue silk, and they both wore corsage bouquets of pink and white carnations.

After a honeymoon on the American Mainland, the couple will return to Victoria to live.

Among the gifts was a mantel clock, presented to the bride from her associates in the motor branch of the B.C. Police Department; and a chest of table silver from the Victoria Brass and Iron Works Ltd., where the bridegroom is employed.

MINCKLER—GRANROSE

The Easter decorations in Grace Lutheran Church made an attractive background for the marriage of Vera Genevieve, only daughter of Mr. and Mrs. H. F. Granrose, Burdett Avenue, and Mr. Gordon Clarence Minckler, second son of the late Mr. S. Minckler, and of Mrs. L. Fisher, Seattle, which was solemnized last evening at 8 o'clock, Rev. Edwin Bracher officiated at the service, and the organist was in attendance. As the register was being signed Miss Christine Schmelz sang "Because."

The bride, who was given away by her father, wore a gown of brocaded satin with a train and short puff sleeves, and a full length veil gathered into a wreath of orange blossoms at the back of her head. She carried a shower bouquet of roses and carnations. Miss Veronica Hutton, the maid of honor, wore a frock of pale blue lace, and the bridesmaids were Miss Kathleen Hutton in pale yellow georgette, and Miss Lilian Simmons, in tea rose satin. They all wore floral bandeaux in their hair and carried sheaves of daffodils. Mr. Percy Minckler supported his brother.

A reception was held after the service at the home of the bride's parents, during which the bridal pair stood between tall palms before the windows. Mrs. Granrose wore a navy blue jacket frock and a matching picture hat, and receiving with her was the bridegroom's grandmother, Mrs. F. Irvine, in black, who both wore corsage bouquets of carnations and sweet peas. Owing to illness Mrs. Fisher was unable to be present.

Pale green candles in silver holders lighted the supper table which was set with a lace cloth and centred with the wedding cake.

After a wedding trip to Seattle, the couple will return to Victoria to live. The bride left in a navy blue jigger suit with pale blue accessories.

McGREGOR—HASTINGS

A pretty wedding took place at 7 o'clock on Friday evening at the Central Baptist Church, when Rev. J. B. Rowell, D.D., united in marriage Mary Jane Grace, daughter of Mr. and Mrs. Charles Hastings, 2829 Cedar Hill Road, to Mr. William McGregor, son of Mr. and Mrs. M. McGregor, 341 Dunedin Street. The church was decorated with an arch of Spring blossoms and fern.

To the strains of the wedding march played by Miss E. Gower, the bride entered the church on the arm of her father, who gave her in marriage. She wore a floor-length, long-sleeved dress of white satin. A band of orange blossoms held her veil in place and she carried a bouquet of Easter lilies, carnations and narcissi tied with a bow of wide white ribbon.

The bride was attended by her sister, Beatrice, who wore a full-skirted frock of yellow net over taffeta, with a picture hat of matching color. She carried a bouquet of mauve tulips, sweet peas and daffodils tied with mauve tulle. Mr. Kenneth Quagliotti was best man. Miss Veale sang during the signing of the register.

A reception was held at 264 Dallas Road after the ceremony, and during supper the guests sat at a long table facing the bridal party, whose table was centred with the bride's cake, beneath two large white bells draped with white bows. Tall peach tapers in silver holders cast a glow over the scene. Mrs. Hastings wore a dress of flowered silk and a bonnet hat, and Mrs. McGregor was in floral crepe and a blue hat. They both wore corsage bouquets of carnations.

After a short honeymoon in Vancouver, for which the bride left in a blue bolero dress with grey accessories, and holding a bouquet of pink carnations, Mr. and Mrs. McGregor will make their home at 509 Montreal Street.

HUNT—LAWSON

The marriage was quietly solemnized in the vestry of St. Martin's-in-the-Field Church at 7 o'clock last evening, Rev. Canon Stocken officiating, between Hilda Frances, only daughter of Mr. and Mrs. George Lawson, 798 Cave Street, and Mr. Alfred James Hunt, second son of Mr. and Mrs. A. Hunt, 2854 Dysart Road. The bride was given away by her father and wore a powder blue dress with white accessories, and a corsage bouquet of violets and lilies of the valley, and was attended by Miss Kathleen Ostertag, in a light blue print frock with blue accessories and a corsage bouquet of rosebuds. Mr. Thomas Zaccarelli was best man. A reception for the immediate families and a few intimate friends was held later at the family home, where supper was served from a table arranged with daffodils and greenery, and centred with the bride's cake. After their wedding trip, Mr. and Mrs. Hunt will make their home on Hampton Road.

MOWAT—ALEXANDER

The marriage was solemnized in Christ Church Cathedral at 8 o'clock last evening between Margaret, second daughter of Mr. and Mrs. J. Alexander, 120 Regina Avenue, and Mr. Robert Gordon Mowat, youngest son of Mr. and Mrs. D. S. Mowat, 2440 Seaton Road, Rev. A. E. Hendy officiating. The bride, who was given away by her father, wore a gown of heavy ivory satin, with a gathered bodice and high neck, and a full, long skirt falling from a tight waist. Her embroidered veil was gathered into a halo of orange blossoms and she carried a shower bouquet of carnations and roses. Attending the bride was her sister, Mrs. H. Gilbert, in a charming frock of pink net over satin, worn with a pink shoulder veil which fell from a bandeau of flowers. She carried a bouquet of pink carnations and blue iris. Mr. David Mowat was his brother's best man, and the ushers were the bride's brothers, Messrs. George and Nicholas Alexander. The lovely Easter decorations in the Cathedral made a seasonable setting for the wedding. The home of Mr. and Mrs. Alexander was a bower of flowers for the reception which followed the service, and supper was served from a table centred with the bride's cake, and arranged with blue candles and vases of pink carnations and ferns beneath blue and white streamers. Mrs. Alexander was dressed in navy blue and wore a corsage bouquet of carnations and was assisted by Mrs. Mowat, Sr. After the honeymoon, the couple will make their home in Saanich. The bride went away in a navy blue outfit and a black fur coat. Mr. Frank Patterson and Mr. William Fydler were Prince Rupert guests at the wedding.

Easter Styles Are Decidedly Feminine

NEW YORK, April 16 (AP). — The floweriest, most feminine Easter parade in many a year is ready to swing down the avenues and at this stage it seems safe to predict:

1. That the women's hats will, as usual, set men agape.

2. That there'll be a lot of good old navy blue, notwithstanding all the new greys, rusts, checks and flower-sprigged prints.

Virtually no holds are barred as to hats. There are Gibson girl sailors swathed in veils with waist-length ends, giddy little pillboxes, clown cones, bonnets and shallow, tilted bits of headgear held on with an old-fashioned snood.

Everything has light, gay touches—even the grey man-tailored suit, which apparently is going to be an Easter favorite. This year it has a frilly lingerie blouse.

Shoes have cut-out toes, and stockings are sheer enough to show tinted toenails.

Witty Kitty

BY NINA WILCOX PUTNAM

An airplane hostesses' chief job seems to be keeping passengers from flying off the handle.

Youthfully Smart Knit Dress by Mayfair

MAYFAIR NEEDLE-ART—DESIGN NO. 373

Cool and comfortable, stylish and decidedly flattering is this one-piece dress knit of string in a pretty lacy stitch. Four rows of knitting make this unusually effective pattern—one row to form the pattern followed by one purl row, one knit row and then another purl row which finishes one complete pattern. Could anything be easier to do, or more beautiful when the work is finished? This dress will be a joy to wear all Summer long. This pattern is available in sizes 14 to 16 and 18 to 20.

The pattern includes detailed instructions for making the dress, diagrams of stitches used and material requirements.

Pattern Dept.,
Daily Colonist,
Victoria, B.C.

Please send me Pattern No. ..... size (if for garment) ..... for which I enclose 15 cents

Name .....

Address .....

Patterns Available by Mail Only

WHY DR. DAFOE CHOSE COLGATE'S DENTAL CREAM FOR THE DIONNE QUINS

Dr. Dafoe chose Colgate's Dental Cream for the little Dionnes because it cleans so *thoroughly*, yet so *gently*—without the slightest harm to delicate enamel . . . or irritation to tender gums.

WHY YOU'LL LIKE COLGATE'S DENTAL CREAM, TOO!

Colgate's soft, safe polishing agent not only cleans enamel to shining smoothness . . . its special *penetrating* foam gets into those tiny hidden crevices between teeth that ordinary cleansing methods fail to reach . . . cleans every surface of every tooth . . . gives new brilliance to your smile . . . keeps your breath sweet and beyond reproach! Get a tube today!

LARGE SIZE 20c
GIANT DOUBLE SIZE 35c MEDIUM SIZE 10c

"I had to prove THESE PRINCESS FACTS MYSELF . . . Now I'm Satisfied!"

says Mrs. Agnes Hamel, 6017 Hutchison Street, Montreal, Que.

"IT'S A FACT: With ½ of an oz. of PRINCESS FLAKES (costing less than ⅙ of a cent) I washed beautifully:
2 pieces of silk underwear
1 pair of doeskin gloves
1 pair silk stockings
2 pairs of children's cotton socks."

GUARANTEE: Princess Flakes guarantees you complete satisfaction or your money back.

PRINCESS FLAKES ACTUALLY GIVES YOUR HANDS A BEAUTY TREATMENT

OUTSTANDING CULTURAL EVENT
Lee Foley and His Concert Group
LOVELY COSTUMES - CONCERT PIANISTE
EMPIRE THEATRE
MONDAY, APRIL 25—8:30 P.M.
75c, $1.00, $1.50 Plus Tax Students 50c
Plan at Russian Ballet School — K 8821 — Mail Orders Now
Chopin's Ballet "Reverie" and Divertisements

VENETIAN BLINDS at Factory Prices

Buy Direct and Save the Difference . . .

EVERY BLIND IS GUARANTEED

They're made here . . . in Victoria. You can see for yourself the quality of material and workmanship. Ours is a modern and fully equipped factory. We employ no agents and supply no dealers.

AN ESTIMATE COSTS YOU NOTHING • PHONE G 4915

VENETIAN BLIND MFG. CO.
1555 OAK BAY AVENUE

"THE NEW IMPROVED PALMOLIVE IS MY SOAP FROM NOW ON,"

SAYS Dorothy Cunningham
lovely Montreal model

"Its extra mildness keeps my skin softer, smoother. And I love Palmolive's new fragrant perfume."

As smart as she's lovely, it hasn't taken Dot Cunningham long to learn about the new improved Palmolive. "I'll admit it," she says, "I've never been a regular Palmolive user, but I can't say that any more. From now on, it's my only toilet soap. I really don't know how) a soap can be so mild and gentle, yet cleanse my skin so well. The new perfume is delightful, too . . . and now that Palmolive is harder it goes so much further."

Why not give *your* skin daily beauty treatments with this new improved Palmolive? See how its new delicate blending of soothing Olive and Palm Oils brings new freshness, new smoothness to your skin.

Enjoy its new mildness, its new, lovely perfume. See how its longer-lasting quality saves you money.

New Improved

First only olive oil . . . Now, only Palmolive keeps the Quins' skins lovely

Palmolive is so good, so safe, so mild, it was selected exclusively by Dr. Dafoe, for the famous Dionne Quins. And you know, because they were premature babies, their skin has always been extremely tender and sensitive. Surely if Palmolive keeps the Quins' skins in smooth and perfectly healthy condition, it can keep all your skin lovely too. Get some today.

Plays and Players

PLAZA
TAKES PRIDE IN PRESENTING
FOR THREE DAYS ONLY—MON., TUES. AND WED.
Britain's Answer!
SEE!
THIS POWERFUL PICTURE OF BRITAIN'S NAVAL MIGHT
H.B. WARNER · RICHARD CROMWELL
ROBERT DOUGLAS
OUR FIGHTING NAVY
A HERBERT WILCOX PRODUCTION
Directed by NORMAN WALKER
Adapted from the Story by "BARTIMEUS"
Produced by arrangements with the Navy League with acknowledgments to Guy C. Pollock & H.T. Bishop
THE FILM THAT STARS THE BRITISH NAVY
PLUS
The WILDCATTER
with SCOTT COLTON, JEAN ROGERS, JACK SMART
A NEW UNIVERSAL PICTURE
PLUS
PARAMOUNT PICTORIAL
PRICES
This Engagement Only
12 to 1 ... 15c
1 to 5 ... 20c
5 On ... 30c
Kiddies ... 10c
COMING THURSDAY
"PRISON NURSE"

"TUNDRA" DEPICTS NORTHERN WILDS

Dangers and Grandeur of Great Alaska Wilderness Form Background for Film

Never before in the history of motion pictures have the dangers and grandeur of the great Alaska wilderness, lying north of the Yukon River, been depicted by the camera on such a tremendous scale! It has remained for "Tundra," which will open tomorrow at the Columbia Theatre, to reveal by its wonderful photography the marvels and horrors of this savage and desolate region. The story covers the exciting adventures of a white doctor, whose one-seater plane is wrecked in the interior of this frozen waste, desperately fighting his way to an outlying post of civilization, amid perils of burning forests, assaults of wild beasts, and menacing starvation. He succeeds, but only cheats death by a hairsbreadth.

OAK BAY TO SHOW "THE HURRICANE"

Dorothy Lamour and Jon Hall Have Co-Starring Roles in Epic of South Seas

Producer Samuel Goldwyn took no chances on Dorothy Lamour, Jon Hall and other members of his "The Hurricane" cast getting indigestion from South Sea Island cooking.

Earl Deshaw, chef at the Gotham, one of Hollywood's better restaurants and catering establishments, was engaged to prepare the food eaten in the wedding feast scenes of the film which comes to the Oak Bay Theatre tomorrow.

And Deshaw really spread a feast. His menu consisted of eight pigs, roasted whole; 450 pounds of baked fish, fifty lobsters, 100 crabs, six bushels of baked yams, two dozen roast chickens and 400 baked bananas.

SAGA OF THE SEA COMING TO PLAZA

"Our Fighting Navy" Is Authentic Picture of Life on Board Britain's Ships

A comprehensive and authentic panorama of Britain's sea might, of life in the navy, below as well as above decks, forms the background for "Our Fighting Navy," a saga of the British Navy, which will start tomorrow at the Plaza Theatre.

It is comprehensive and authentic because the Navy League and the Admiralty for the first time granted the fullest possible co-operation, allowing the mighty battleships of the fleet to appear as actors and lending liaison officers to Herbert Wilcox to facilitate shooting.

Hazel Terry plays opposite Robert Douglas in the film, and H. B. Warner and Richard Cromwell have starring roles.

Coming With Polack Bros.

She's coming to Victoria with the famous Polack Brothers' Circus—who? Why "Aunt Jemima" and her Pancakes, presented by Eugene Randow, the world-famous producing clown. They are to appear as a feature attraction with the above circus, under the auspices of Gizeh Shrine Band, for six nights and three afternoon performances, at the Horse Show Building, the Willows, April 18-23.

"Mad About Music" Is Showing at the Capitol

One of the finest casts ever assembled in support of Deanna Durbin will be seen in her current Universal production, "Mad About Music" now showing at the Capital Theatre.

In the principal featured role with Deanna is Herbert Marshall, one of the finest actors in America. The principal feminine role, that of Deanna's young mother, is played by beautiful and popular Gail Patrick.

William Frawley, screen veteran, is seen as Dusty Rhodes, a theatrical manager. Arthur Treacher, noted English comedian, is also featured.

Marcia Mae Jones and Helen Parrish, two well-known screen youngsters, are cast as schoolmates of the star. Jackie Moran, from the cast of "The Adventures of Tom Sawyer," enjoys the distinction of being the first boy to play Deanna's sweetheart.

BIG CIRCUS WILL OPEN ON MONDAY

Polack Brothers Bringing New Features Under Sponsorship Of Shrine Band

Yesterday the Polack Brothers' Circus arrived from Seattle to play here for one week starting tomorrow at the Horse Show Building, under the auspices of Gizeh Temple Shrine Band.

This is the first time an elephant has entered through the medium of an indoor circus. There have been a few larger tented circuses bringing these pachyderms here, but none in this manner. In fact, very few children in this vicinity have ever had the opportunity of seeing this type of animal in the flesh. This in addition to the showing of a camel, Circassian pony with the many other animals, all performing in the ring, will make a magnificent spectacle.

Chairman Davis, of the hall committee, is busy completing arrangements for the proper seating of the crowds which always attend this unusual novelty offering. General Chairman Butterfield is gratified with the advance sale of tickets and looks forward to larger crowds for this larger and different show. President Frances, of the band, assures the public that it will have the same fine music they had last year.

Director Polack, of the Polack Brothers' Circus, assures the public that it will see the best he has ever had to offer in his four different appearances here, for with the additional animal features and regular circus acts, many novelty features have been added, in addition to one of the most famous clowns in the world, making up all the comedy numbers.

Little Star Is Now At the Dominion

JANE WITHERS

APPEARS in her latest film, "Rascals," in which are featured Rochelle Hudson and Robert Wilcox and which will show for the last times tomorrow at the Dominion Theatre.

POLACK BROS. CIRCUS
UNDER THE SPONSORSHIP OF THE SHRINE BAND
STARTS TOMORROW . . . EASTER MONDAY
SIX GALA NIGHTS AND WED., FRI. AND SAT. MATINEES
BIGGER -- DIFFERENT -- MORE NOVEL
FEATURING
JUMBO, THE ELEPHANT
SONJA, THE CAMEL — MABEL AND HER PALS — RANDOW, FAMOUS CLOWN — THE ORTON DUO — AUNT JEMIMA AND HER PANCAKES — THE HENRYS
DOORS OPEN AT 1 P.M. AND 7 P.M. ● SHOW AT 2.15 AND 8.15
HORSE SHOW BLDG., WILLOWS PARK
41 ACTS—ONLY 40c

Hudson's Bay Company.
INCORPORATED 2ND MAY 1670
BEAVER CLUB DANCE
EMPRESS HOTEL, TUESDAY, APRIL 26
● Dancing, 9 to 1
● Dress Optional
● Len Acres' 9 Piece Orchestra
● Admission, 75c Each
Tickets on Sale Cashier's Desk, Coffee Shoppe, Lower Main Floor (Limited Number Only)
No Tickets Will Be Sold at the Door

Jane Withers Appears In Comedy "Rascals"

Jane Withers in "Rascals" will show for the last times tomorrow at the Dominion Theatre. Hailed now as one of the leading child stars, Miss Withers is at her best in her new comedy which develops many hilarious situations. Supplying the love interest are Rochelle Hudson and Robert Wilcox.

Featured on the same bill is "Mr. Moto's Gamble," which stars Peter Lorre in the title role and features Keye Luke, Dick Baldwin, Lynn Bari, Douglas Fowley, Jayne Regan, Harold Huber and Maxie Rosenbloom in the cast. Directed by James Tinling, with John Stone associate producer, the 20th Century-Fox mystery thriller is an original screen play by Charles Belden and Jerry Cady based on the character created by J. P. Marquand.

"Mr. Moto's Gamble" is new, gripping to the last scene, and packed with surprises.

Deanna Durbin in Brilliant Role

DEANNA DURBIN

LOVABLE young singing star of Universal's production, "Mad About Music," is in this current attraction at the Capitol Theatre.

SONJA HENIE IS ON ATLAS SCREEN

Star of "Happy Landing" Observes Strict Training for All Film Roles

Sonja Henie, radiant beyond imagining in 'Happy Landing,' now at the Atlas Theatre, goes into rigid training for every motion picture in which she appears. She watches her diet as carefully for a starring role in films as she would for a triumph in the Olympics.

When she is skating, all Sonja has in the morning is a cup of tea. For lunch she has beef bouillon with raw egg beaten into it. At dinner time, when she has fully rested from her intense physical exertion on skates, she eats a hearty meal.

YOUNG DANCER WINS CRITICS' ACCLAIM

Press reviews of the dancing of Lee Foley, who will appear in recital with his concert group at the Empire Theatre on Monday evening, April 25, have been full of praise for this clever young artist.

"All the accomplishments of the superfine male dancer-plastic, powerful, humorous and with rhythmic accuracy," said Herman Devries, in The Chicago American.

"Brilliant technique, a real artist," said Muriel Stuart, well-known dance critic of London, and "the most rhythmical dancer on the stage today," said The Musical Leader, of Chicago.

LOCATED

A pessimist was holding forth on the shortcomings of the rising generation.

"Where today," he demanded, "can you find the youngster who will go on smiling when everything is going wrong?"

To which a friend replied with a rueful grin, "On the links this afternoon, carrying my clubs."

Beaux-Arts
Presents
"Hands Across the Sea"
"Ways and Means" "We Were Dancing"
NOEL COWARD'S BRILLIANT COMEDIES
Directed by Wilbur Sparrow
Prices: $1.00, 75c, 50c
EMPIRE THEATRE—SATURDAY, APRIL 23

Notice!
Morris Kersey Coffee Shop
Carmelcrisp
NOW OPEN ON SUNDAYS—9 A.M. - 11 P.M.

DOROTHY COX
Will Present
Dance Display
FRIDAY, APRIL 29,
SHRINE AUDITORIUM

HOLLYWOOD CLUB
5th Annual Dance
THURSDAY, APRIL 21st
CRYSTAL GARDEN

ARION MALE VOICE CHOIR
(Forty-Sixth Season)
CONCERT
EMPRESS BALLROOM
FRIDAY, APRIL 22, 8:30
Assisting Artists
Mrs. W. H. Wilson,
Messrs. Fred Wright and Beverly Fyfe
ADMISSION 60c

BUNNY BALL
AND CHILDREN'S PARTY
By the Junior W.A. of the Jubilee Hospital
Empress Hotel
Easter Monday
APRIL 18
Children's Supper 6:30 P.M.
Children 6:30 to 9 P.M.
Adults 9 to 1 A.M.
Tickets $1, at Empress Hotel or From Members.

DANCE
AND BE
POPULAR!
Easily
Quickly
and at
Small
Cost
Mr. and Mrs. Geo. Rosaly
Victoria's Leading Ballroom Instructors
Affiliated With the Famous
ARTHUR MURRAY SCHOOL OF DANCING, N.Y.
Phone E 1451 for Appointment

WE HOLD IT OVER!
FOR 3 MORE DAYS
SHOWING MONDAY, TUESDAY AND WEDNESDAY
CROWDS . . . HAPPY CROWDS AND THE BEST PICTURE DEANNA EVER MADE!
THAT'S WHY!!!
★★★★ Four Stars "Liberty"
DEANNA DURBIN
THE GLORY GIRL OF "THREE SMART GIRLS" AND "100 MEN AND A GIRL"
IN
"MAD ABOUT MUSIC"
AT 12:42, 2:50, 4:58, 7:16, 9:24
With
HERBERT MARSHALL
GAIL PATRICK ● ARTHUR TREACHER ● WM. FRAWLEY
CAPPY BARRA'S HARMONICA ENSEMBLE
★ LAUGHTER, MUSIC AND HAPPINESS FOR ALL!
The Musical Thrills of a Lifetime!
Hear DEANNA Sing: "Serenade to the Stars" "Chapel Bells" "I Love to Whistle" (With Cappy Barra's Harmonica Swingsters) Gounod's "AVE MARIA" (With VIENNA BOYS' CHOIR)
MICKEY AND OUR GANG STAY, TOO!
. . . THE FINEST ADDED SHORTS IN A LONG TIME
WALT DISNEY'S MICKEY MOUSE
in "MICKEY'S TRAILER"
OUR GANG COMEDY
Starring (Golden Voiced?) ALFALFA
WORLD NEWS
PHONE G 6811
CAPITOL
Hearing Aid Earphones for Hard of Hearing Patrons

AMUSEMENTS

On the Screen

Atlas—Sonja Henie in "Happy Landing."

Capitol—"Mad About Music," starring Deanna Durbin.

Columbia—Del Cambre in "Tundra."

Dominion—"Rascals," starring Jane Withers.

Oak Bay—Dorothy Lamour in "The Hurricane."

Plaza—"Our Fighting Navy," starring Robert Douglas.

ATLANTIC SHIPS WELL BOOKED UP

Many B.C. Residents Sailing on Canadian Pacific Liners From St. Lawrence Port

Seasonal movement of Canadians to the British Isles and Europe is well under way from the St. Lawrence ports, and two Canadian Pacific liners, the Montcalm, sailing from Montreal, April 22, and the Duchess of Bedford, sailing from Montreal, April 23, will have many British Columbians among their passengers for the Old Country.

British Columbians sailing by the Montcalm include Miss Robin Baker, Haney; Mr. and Mrs. F. H. Howard and Herbert E. Newman, Mrs. D. Davidson and Mrs. F. A. Smith, Victoria; C. H. L. Kelham, Wells; Godtfred Hilson, Penticton, Mrs. T. H. and Miss Rosemary Orchardson, Miss Margaret Hinds, and Miss Jacqueline Broad, Vancouver.

Passengers sailing by the Duchess of Bedford include; J. Burton Ruskin; Mr. and Mrs. T. E. Morgan, Mrs. Annie Robinson, New Westminster; Mrs. D. G. Johnston, Invermere; Alex Morrison, Kelowna; Mr. and Mrs. M. Morrison, North Vancouver; and Mr. and Mrs. D. M. Allan, Mr. and Mrs. William Neill, Miss Edith and William Neill, Jr., E. W. McCreanor, Mrs. Mary Proctor, Mrs. W. S. Hynes, S. Edwards, Mrs. S. Good, Mr. and Mrs. Duncan MacLeod, Miss Etta MacLeod, Mrs. W. B. Jones, Master F. A. Jones, Mrs. Bessie Watson, Mrs. Annie J. Coles, Mrs. Jane Shaw, William Dewar, Mrs. Charles Campbell, Mrs. E. R. Cope, Mrs. J. Reid and Mrs. J. E. Holmes, all of Vancouver.

NON-PERMANENT UNIT IS FORMED

Stores and Ammunition Section To Be Organized Under Capt. H. Collings

Another non-permanent unit of the active militia No. 11, the Stores and Ammunition Section of the Royal Canadian Ordnance Corps, is now in process of organization, it was announced yesterday. It will be under the command of Capt. H. Collings, M.B.E., late master gunner, Royal Canadian Artillery, and former secretary of the British Columbia Rifle Association.

This unit will be in addition to the Workshops Section being formed under the command of Lieut.-Col. H. E. Goodman, V.D. Functions of the unit will include the provision, collection, storage, care, handling and distribution of ordnance stores which comprise all personal and unit equipment such as armament, ammunition, certain M.T. vehicles, clothing, barrack and camp equipment.

Headquarters of the unit will be at Signal Hill, Esquimalt, and may be communicated with by telephoning Garden 3295. Total strength will be forty-two, including one officer, the remainder warrant and non-commissioned officers.

OIL SHED DESTROYED IN VANCOUVER FIRE

VANCOUVER, April 16 (?)—A small but spectacular fire destroyed a Great Northern Railway oil shed here late Friday.

Origin of the blaze was unknown but nearby residents told police they heard an explosion and then saw the shed burst into flames. Firemen worked an hour on the blaze.

ATLAS
SHOWING MON. AND TUES.
AT 12:15, 3:16, 6:17, 9:18
Sonja HENIE ★ Don AMECHE
"HAPPY LANDING"
JEAN HERSHOLT, ETHEL MERMAN
Phone E 3211
2 BIG HITS
AND
FIRST SHOWING HOP-A-LONG CASSIDY
"HEART OF ARIZONA"
With
BILL BOYD
COMING WEDNESDAY!
THE MIRACLE MOVIE . . . THERE'S NO OTHER PICTURE LIKE IT IN THE WORLD!
"ONCE IS NOT ENOUGH TO SEE IT"
SAY THE CRITICS AND THE PUBLIC!
Dopey Steals the Show
AT OUR USUAL PRICES
15c 12-1; 20c 1-5
25c Evenings
Children, 10c
SNOW WHITE AND THE SEVEN DWARFS
IN TECHNICOLOR

BRING THE FAMILY! SEE OUR GALA PARADE OF EASTER HITS!
NOW!
SHOWING MONDAY ONLY! AT 1:31, 4:14, 6:57, 9:40!
A ONE-GIRL RIOT AS SHE JOINS UP WITH THE GYPSIES
JANE WITHERS in "RASCALS"
With ROCHELLE HUDSON ● ROBERT WILCOX
AND! . . . AT 12:11, 2:57, 5:40, 8:23
PETER LORRE in "MR. MOTO'S GAMBLE"
STARTS TUESDAY
SHOWING FOR 3 DAYS
Adventure and Roaring Action as G-Men Swing Into Action!
"TIP-OFF GIRLS"
With
MARY CARLISLE
LLOYD NOLAN
LARRY CRABBE
ROSCOE KARNS
AND!
THE JONES FAMILY
IN A NEW COMEDY
'A TRIP TO PARIS'
With
JED PROUTY
SPRING BYINGTON
DOMINION
20c Daily 12-1

MON. - TUES. - WED.
AN EPIC OF PICTORIAL GRANDEUR AND SAVAGE THRILLS!
TUNDRA
ADDED FEATURE
KENT TAYLOR in
"Love in a Bungalow"
EXTRA — NEWSREEL
COLUMBIA

CHILDREN 10c
OAK BAY
FOR 3 DAYS ONLY
ADULTS 20c TILL 7 P.M.
THE HURRICANE
With
DOROTHY LAMOUR ● JON HALL
FOX MOVIETONE NEWS
Starts 2 P.M. Each Day

SKILLED OPERATORS

The ever-increasing number of smart women who return to The Avalon for every beauty treatment is our best proof of quality work and skilled operators.

Avalon Beauty Shoppe

1104 DOUGLAS STREET E 6322

CULBERTSON on CONTRACT

By Ely Culbertson

World's Champion Player and Greatest Card Analyst

ONE POINT OF AGREEMENT

Among the dozens of experts of my acquaintance I cannot put my finger on more than two who are neither overaggressive nor overconservative. Obviously, since they are experts, their deviation in either case is very slight, but nevertheless it exists to a degree where Mr. B. is known as a conservative one. On one point, however, they are in perfect agreement. That is that misfitting hands should be dropped as quickly as possible. Let us consider the following hand, which occurred in a recent New York duplicate game.

North, dealer.
Both sides vulnerable.

NORTH
♠ K J 5 3
♥ 2
♦ K 9 8 6 3 2
♣ 9 2

WEST
♠ 10 9
♥ 10 8 6 3
♦ Q 10 5
♣ K 7 4 3

EAST
♠ 8 7 4 2
♥ K 9 5
♦ A J 7 4
♣ 8 6

SOUTH
♠ A Q 6
♥ A Q J 7 4
♦ —
♣ A Q J 10 5

Three expert teams and four fair teams played the North-South cards. At the experts' tables the bidding was uniformly as follows:

North	East	South	West
Pass	Pass	2 ♥	Pass
3 ♦	Pass	4 ♣	Pass
4 ♦	Pass	4 ♥	Pass
Pass	Pass		

Although North's holding opposite an opening two bid was such as to raise immediate hopes of a slam, it will be noted that after South's two suit bidding, North abandoned this hope and did not even risk a five contract.

The declarers succeeded in making five-odd by winning the opening spade lead with dummy's jack, finessing against the king of hearts, laying down the heart ace, and leading a low heart, subsequently losing only the club king.

At the "average" tables the bidding varied, but in all cases the final contract was far from good. Two Norths played at four no trump, down one or two. The other two became embroiled in a six spade contract with disastrous results.

I cannot point out too emphatically that aggressiveness should be reserved for hands that fit; that conservatism is the only logical philosophy to apply to hands that are obvious misfits.

FIRM ANNOUNCES CHANGED POLICY

Local Manufacturers of Venetian Blinds Will Deal Direct With Retail Public

The Venetian Blind Manufacturing Company, with offices and factory at 1555 Oak Bay Avenue, have announced a new policy. In future no agents or distributors will be employed, the company dealing direct with their customers in the retail field.

A. S. McDonald, manager of the firm, states that in this way a considerable saving will be offered the public, with no lessening of quality in the blinds they manufacture.

The Venetian Blind Manufacturing Company, a local and independent concern, specializing in making up, to order, Venetian blinds for every purpose, employing only the finest materials in a factory that is up to date in every respect.

PERMITS ISSUED FOR FOUR OAK BAY HOMES

During the past week permits to the value of $13,200 were issued in Oak Bay. L. S. W. Tallamy is erecting a six-room house and garage which is estimated to cost $4,000. At 2194 Guernsey Street, P. McQuade is erecting a five-room residence to cost $3,700. A $3,000 five-room house is to be erected at 2396 Heron Street. The owner is W. Craven. Another permit has been taken out for a six-room building on Transit Road to cost $2,500.

HIS BEAUTIES

First Motorist—"I love the beauties of the countryside."

Second Motorist—"So do I. Sometimes I give 'em a lift."

Mr. Zero

by Patricia Wentworth

England's Leading Woman Author of Thrillers

CHAPTER III

"You've never written me a line since you got married, you've never been near me since I came to London, and I've never been inside your house——"

"Oh, but I didn't know——"

"Oh, yes, you did, because I wrote and told you—I told you Mummy and Dad were going to Madeira and marooning me with Aunt Agatha. And did you rally round? Not a rally! Did you take the trouble to lift the receiver from that mother-of-pearl telephone thing you had for one of your wedding presents and coo into it, 'Darling, do come around and see me'? You know you didn't. Sylvia, if you look at me like that, I'll throw something at you—I really will!"

Sylvia's lovely eyes had widened piteously. A clear, round tear brimmed gently over and rolled quite slowly and with immense effect down a faintly tinted cheek. Gay's little angry flame burned higher. If Sylvia would only get cross—but Sylvia never got cross. You might call her the most awful names, and she didn't resent them, or hate you. She just cried, and made you feel what a brute you were. She was making Gay feel like that now. A tear rolled down the other cheek, too. She didn't wipe either of them away; she just let them fall on the pale grey gloves, and said in a lost-child sort of voice:

"I know—I've been horrid. There isn't any reason why you should help me, only—I'm so frightened, and I don't know what to do—I don't, indeed." The tears were falling faster now. They welled up, ran over, and fell. They kept on falling. They put out Gay's little angry flame. She would have to take a hand. She had known that all the time, of course. You can't just let an idiotic creature down because it doesn't know enough to come in out of the rain. She tossed her hair and said:

"Oh, I'll help you. You always knew I would. Stop crying, Silly Billy baby, and tell me what it's all about. Whatever have you been and gone and done?"

Sylvia drew a long sighing breath, dabbed her eyes with a mauve handkerchief, and opened a grey suede bag with a diamond initial on it.

Gay cocked her eye at it. "Wedding present?" she enquired.

"No — Francis — for Christmas. Rather nice, isn't it?" From an inner pocket she produced a scrap of newspaper. "There—you'd better read it."

The piece of paper was about five inches long and two inches wide. It looked as if it had been torn off the edge of The Times. On the blank margin there was scrawled in pencil:

"Same place. Same time. Same money."

The words stood one below the other like the rungs of a ladder, the letters coarsely printed with a blunt blue pencil. Gay frowned at them.

"What does it mean?"

"I didn't go," Sylvia said in a tired voice. "Then I got this one."

She fished out another piece of newspaper. A tear splashed down on it and smudged the blue pencil, but it was legible enough. In the same coarse scrawl Gay read:

"Tomorrow without fail, or your husband will know."

Her lips tightened. What an absolute first-class prize idiot Sylvia was.

"Look here, Sylly, it's no good beating about the bush. What have you been doing that Francis mustn't know? Is it another man?"

"Oh, no!" said Sylvia. "Oh, no—really not, darling. I—I wouldn't!"

Gay was a good deal relieved, because if there wasn't another man, the obvious thing to do was to tell Francis Colesborough and get him to wring this blackmailing creature's neck. She said so with a good deal of vigor. A vivid little creature in spite of the dark grey coat and black beret. Eyes, color and lips were all alive as she pointed out the folly of practising concealments from your husband.

"You go straight home and tell him and you won't have any more trouble."

Sylvia paled visibly, clasped and unclasped her hands, and appeared completely panic-stricken.

"Oh, Gay—I couldn't!"

"Why couldn't you?"

"Oh, Gay, I couldn't—I really couldn't!"

Gay leaned back against the bed. What was it all about? She said, "Sylvia, what's Francis like?"

Because, after all, that was what really mattered. You could tell things to some people, and you couldn't tell them to others. Everything really depended on what Francis was like.

Sylvia responded with a slightly puzzled air. "Well, he's tall—and fair—and——"

"Yes—I saw him at the wedding, and that time at Cole Lester. But I dont want to know what size collar he takes, or what his handicap is at golf—I want to know what he's like in himself."

"Well, he's much older than I am. Let me see—you and Marcia are the same age—and Marcia is twenty—and I'm two years older—so I'm twenty-two—and Francis was twenty years older than me when we were married—and that was one year ago——"

Gay looked at her almost with awe. "In fact, he's forty-two. Sylly, can't you really remember how old you are without counting up from Marcia and me?"

"You're so good at figures," said Sylvia in a helpless tone.

The conversation seemed to have slid right away from Francis. That was what happened when you tried to talk to Sylvia—you slipped, and slid, and didn't get anywhere at all. Gay made a determined attempt to get back to Francis.

"We weren't really talking about how old anyone was. I don't care whether Francis is fourteen, or forty, or four hundred. I want to know what he's like to live with. Is he fond of you—is he nice to you—are you fond of him?"

Sylvia smiled a little consciously. "Oh, well, he's in love with me."

"People aren't always nice to you when they're in love with you." Gay was remembering Julian Carr who had made such a frightful scene when she wouldn't marry him. "And they're not always fond of you either." And she didn't know how she knew that, but she did know it.

"It's the same thing," said Sylvia in a puzzled voice.

"You're very lucky if it is," said Gay with a wisdom beyond her years. "But if it really is the same thing with Francis, then you haven't got to bother at all, because you can just go straight home and tell him, and he can deal with the blue pencil—stamp on it, or push its face in. Anyhow you won't have to bother any more."

Sylvia looked lovely and mournful. She shook her head.

"It wouldn't do at all, darling."

"Why wouldn't it?"

"Oh, it wouldn't. You don't know Francis."

Gay blew up. "Is that my fault? I keep asking you what he's like, and you're about as much use as a jelly that hasn't jelled. Why wouldn't it do to tell Francis?"

Sylvia appeared to reflect. The unusual effort brought a tiny line to her white brow.

"He'd be angry," she said at last.

"That won't hurt you," said Gay. "You'd much better tell him."

Sylvia shook her head again.

"I can't."

"I'll do it for you if you like," said Gay handsomely. "I could do it most awfully well, because I could begin by telling him that you were the world's prize fool and couldn't help getting into some mess or other. And then I could tell him about this particular mess—and of course he'd see that it was up to him to get you out of it."

Sylvia got up, and stood trembling. It was as if she had begun to run away, and then lost heart, or strength, or nerve—perhaps all three. She said with twitching lips:

"Don't tell him! Don't—don't—don't!"

(To Be Continued)

THE PROOF

He—"My love for you cannot be denied, darling."

She—"That's true. I've kept all your love letters."

DAVID SPENCER LIMITED

SUGGESTIONS FOR MONDAY SHOPPERS

The "Satisfied Gardener"

Gets Best Results by Using the Latest, Most Modern

Garden Tools!

It's open season on gardens now . . . and our Garden Department is a fascinating place, where you may see all the new streamlined implements and tools . . . as well as a really inspiring showing of seeds, bulbs and fertilizers!

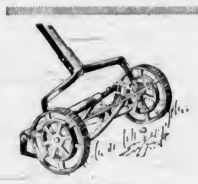

"SPEEDY" Lawn Mower
With Five 14-Inch Blades
PRICE, Only $9.25
All Lawn Mowers Fitted With S.K.F. Bearings

GRASS CATCHERS with galvanized bottoms to fit 12, 14 or 16-inch mowers, 98¢ to $1.18
—Hardware, Lower Main Floor

Garden Wheelbarrows
With Removable Sides
$5.35 and $3.49
—Hardware, Lower Main Floor

Lawn Fencing
30-Inch Lawn Fencing with double scroll, foot 16c
36-Inch Lawn Fencing, foot 18c
—Lower Main Floor

"Go-West" Earwig Bait
2 lbs. for 25c

Corry's Slug Death
Tins
30c and 50c
—Hardware, Lower Main Floor

Digging Forks with long handles, each $1.59
and $1.65
Spades with long or short handles, Canadian make. Each $1.40
Shovels with long handles. Made in England. At, each, 89c, $1.25 and $1.35
Digging Forks with short handles. Each ..... 98¢ to $1.60
Steel Rakes, different weights and sizes, 48¢ to $1.25
Garden Hoes, several weights ..... 65¢ to $1.20
Combination Rake and Hoe, each $1.00
Dutch Hoes with handles, each $1.20
Without handles, each, 25¢, 30¢ and ..... 35¢

Stirrup Hoes, very handy for weeding $1.20
Lawn Rakes, specially made for moss $1.30
Turf Edgers, long or short handles $1.10
Dandelion Pullers with long handles, for ..... 95¢
Dandelion Pullers with short handles, each, 30¢ and ..... 65¢
Lopping Shears for pruning, $2.70 to $3.75
8-Foot Pruners, strong and reliable $2.10
10-Foot Pruners, for high work $2.25
Pruning Shears, fine quality ..... 39¢ to $3.60
Garden Trowels for light planting ..... 15¢ to 40¢
Trowels for transplanting ..... 23¢ to 40¢
Hand Forks for light gardening ..... 25¢ to 50¢

Bulbs and Seeds

Gladiola Bulbs, Welsh's choice mixed, dozen, 25¢
Paddon's Mixed Gladiola Bulbs, dozen ..... 45¢
Arrowsmith's Mixed Gladiola Bulbs, doz. 29¢
Sweet Pea Seeds, mixed varieties, dozen ..... 10¢
Kentucky Blue Grass Seed, lb. ..... 33¢
Chewing Fescue Grass Seed, lb. ..... 58¢

Arrowsmith's Gladiola Bulbs, named varieties, per dozen ..... 40¢
"Bent" Grass Seed, per lb. $1.00
Agricultural Lime, 50 lbs. for ..... 50¢

A Large Variety of Garden Seeds by Several Growers—Also Fertilizers and Sprays
—Hardware, Lower Main Floor

Gardening Books

"North American Rock Plants," by W. H. A. Preece $3.50
"Outlines of a Small Garden," by C. G. Middleton $1.25
"Garden Guide," the Amateur Gardener's Handbook. Entirely rewritten. 100 illustrations. Price $2.25
"Garden Flowers in Color," by C. A. Stevens $2.25
"Garden Bulbs in Color," 275 colored pictures $4.00
"How to Grow Roses," by J. Horace MacFarland and Robert Pyle $1.15
"Cassell's Handbooks on Gardening," each ..... 50¢

We Have Many Other Interesting and Useful Books on Gardens and Gardening
Your Inspection Is Invited
—Books, Lower Main Floor

What Today Means

"ARIES"

If April 17 is your birthday, the best hours for you on this date are from 10.30 to 12.30 p.m.; from 2.30 to 4.30 p.m., and from 8.30 to 10.30 p.m. The danger periods are from 8.30 to 10.30 a.m.; from 4.30 to 6.30 p.m., and from 10.30 p.m. until midnight.

Honest differences of opinions perhaps will stimulate conversations, and precipitate many friendly arguments this day. It will be wise to maintain a broad-minded attitude towards the viewpoint of anyone who might differ with your beliefs or judgment. The average person's sense of smell is apt to be unusually acute this day, so housewives must be particularly careful that their family's nor guests olfactory nerves are not offended by unpleasant odors, especially by kitchen scents. Refrain from yielding to any temptation you might have to resort to ridicule as a medium of arousing merriment or to attract attention. Married and engaged couples, as well as those whose sentimental attachment for someone has blossomed into love, must be careful their good intentions are not misconstrued as selfish motives.

If a woman and April 17 is your birthday, you cannot bear to have your personal freedom restricted or your actions criticized. You are likely to take too many things for granted. This trait is possibly due to your being of an extremely optimistic nature. You may be rather credulous, particularly regarding anything of a superstitious nature. You ought to have many good things to look forward to, possibly in the way of a substantial increase in your income. Whatever sacrifices you have been called upon to make, in all likelihood will be fully compensated in a very gratifying manner. As a teacher, elocutionist, actress, author, sales agent, artist or business manager you can attain an enviable position with very little effort. There is little chance of your ever having any cause to regret marrying. The chances are you will have many reasons for rejoicing if you do marry.

The child born on April 17 frequently is of a very studious disposition, inclined to be serious and may be very sensitive. Most children born on this date are very successful.

If a man and April 17 is your natal day, ambition and love are likely to be the factors responsible for your ultimate success. As a dentist, engineer, architect, inventor, lawyer, actor, preacher, salesman or author your opportunities to make money apparently are unlimited.

MONDAY, APRIL 18

"ARIES"

If April 18 is your birthday, the best hours for you on this date are from 10.45 a.m. to 12.45 p.m.; from 2.45 to 4.45 p.m., and from 8.45 to 10.45 p.m. The danger periods are from 8.45 to 10.45 a.m.; from 4.45 to 6.45 p.m., and from 10.45 p.m. until midnight.

There will be, as a rule, a logical explanation for what might appear to you as the strange behavior of a friend or relative. It will be good judgment this day to seek the cause before condemning the effect of anything that irritates you. In commercial circles courtesy, especially to strangers, is likely to be rewarded by some very useful information. This day is apt to be conducive to the formation of new friendships and the furthering of closer relationship among business associates. Many new ideas are likely to bring about radical, but better, changes. This is a poor day to put into force any rule that might be construed as being severe or unjust. In the process of reasoning this day be careful that some pet obsession does not make you come to a false conclusion. Married and engaged couples, as well as those entertaining matrimonial hopes, are likely to discover that hastily formed suspicions are apt to be figments of their imagination and without foundation.

If a woman and April 18 is your birthday, traveling, sports and some hobby, probably will make your life decidedly interesting. You should be very broad-minded, as you have, in all likelihood, a mind capable of grasping the viewpoint of other people. You ought also to be clever in solving problems. Mental telepathy may enable you frequently to anticipate what those who are near and dear to you are thinking. Research, dramatic, literary, artistic or a highly specialized line of commercial work is probably the most suitable for you to engage in. Matrimony ought to have much to offer you in the way of both happiness and good fortune.

The child born on April 18, as a rule, when intellectual development is discernable, has an extraordinary number of questions to ask, not out of mere curiosity, but through a natural eagerness for useful information. When grown up, this youngster's vast store of diversified knowledge is apt to be a marvelously valuable asset.

If a man and April 18 is your natal day, your life should be filled with pleasant surprises, possibly belated prosperity, and many admiring friends whose practical help may enable you to realize your ambition. The legal, medical, theatrical or theological professions, as well as engineering, contracting or writing may enable you to win an enviable position in the world of affairs.

FAREWELL TO BACKACHE!

Her back ached—she felt miserable—no pep—she couldn't be "bothered" to go out—lost contact with her friends and was lonely. Her doctor advised her to take Dodd's Kidney Pills. Her backache soon vanished—enthusiasm and energy returned—her eyes sparkled—her step was sprightly—and once again she was her "old self."

Say GOODBYE TO BACKACHE with Dodd's Kidney Pills

GREATEST SHOCK WAS WHEN THE BILL CAME

SAN FRANCISCO, April 16 (AP) — The automobile accident didn't hurt Philip Collins, but the repair bill did.

"How much?" he asked one garage man when he went to get the car.

"Eighty dollars," was the reply.

Collins fainted, struck his head on the concrete floor and was taken to Mission Emergency Hospital, suffering from head laceration and a possible brain concussion.

MILDRED OSTERHOUT C.C.F. NOMINATION

MISSION, B.C., April 16 (CP) — Miss Mildred Osterhout, former Vancouver school trustee, Thursday, was chosen to represent the Co-operative Commonwealth Federation in the forthcoming provincial by-election in Dewdney riding.

The nominating convention, attended by seventeen delegates, gave Miss Osterhout twelve votes against five for George Weaver, of New Westminster. Only the two names were placed before the delegates.

HOI POLLOI

(All words are doubled, one against another.—The Bible)

"Nature," says Shakespeare, "hath meal and bran, contempt and grace."

Shadow and light, rose and thorn, sorrow and gladness are typical of the contrasts underlying the scheme of the universe.

Following what seems to be this ordained impulse, the medalists in colleges of old applied the term Hoi Polloi to those undergraduates who took degrees without honors — a situation perhaps which led Samuel Johnson to the conclusion that the superiority of some men is purely local, they are great because their associates are small.

The blame for this sort of distinction rests squarely on the ancient Greeks.

For the phrase Hoi Polloi is quite Hellenic—letter, syllable and significance. It means "the masses" as against "the classes."

(Copyright, 1938, by Bell Syndicate, Inc.)

THE ANSWER

Pedestrian (to local idiot)—"Can you tell me where this road goes to, please?"

Idiot—"It don't go anywhere, it just stops where it is."

FOR ANY TYPE OF HOUSE

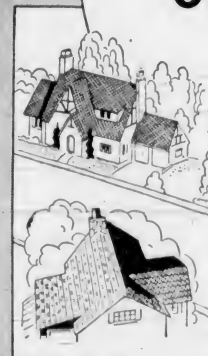

● Whether it is an inexpensive home or an elaborate mansion, architects and contractors are recommending

GYPROC FIREPROOF WALL BOARD

for all interior walls and ceilings.

Owners are quick to recognize the many advantages of using GYPROC.

It is Fire-proof—made from mineral gypsum rock—will not burn nor let fire pass through it.

It is Permanent—will not crack, warp or sag.

Provides a smooth, seamless surface—perfect for any type of decoration.

Economical—it speeds up building, yet there is no muss involved in its erection.

Inexpensive—Gyproc with its many advantages costs no more than other and inferior materials.

If you are considering a new house, or the remodelling of your present home, get the facts about GYPROC.

Write us to-day for free samples and useful information.

G138

GYPROC FIRE PROOF WALL BOARD

Gypsum, Lime and Alabastine, Canada, Limited

VANCOUVER CALGARY WINNIPEG TORONTO MONTREAL

Evans, Coleman & Johnson Bros., Ltd.
BUILDERS' SUPPLIES
1807 Store Street Phone E 8212

Island Building Supply Company
EVERYTHING IN BUILDING SUPPLIES
518 Fort Street Phone E 6213

Moore-Whittington Lumber Co., Ltd.
DISTRIBUTORS FOR VANCOUVER ISLAND
2614 Bridge Street Phone E 7108

SECOND NEWS SECTION

The Daily Colonist.

(ESTABLISHED 1858)

SECOND NEWS SECTION

NO. 107—EIGHTIETH YEAR VICTORIA, BRITISH COLUMBIA, SUNDAY, APRIL 17, 1938

WESTERNS STAGE RALLY IN DEFEATING WINNIPEG

Young Liberals in Soccer Draw With Victoria West, 2-2

Intermediate League Champions Hold First Division Pace-Setters to Tie in Cup Match—Moss Stars in Goal—Esquimalt in Victory

Sensational goal tending by Bobby Moss, young net minder, kept the Young Liberals, intermediate league champions, in the running for the Jackson Cup yesterday afternoon at Heywood Avenue as they battled the First Division pacesetters, Victoria West, to a two-all deadlock in the opening round. Due to the fact that the Liberals had to rush to the Seattle boat right after the final whistle, there was no overtime play carried out and therefore the match will have to be replayed. Esquimalt trimmed the Garrison in the other cup match, at Bullen Park, by a 4-0 score.

As far as territorial play was concerned the Wests had a distinct edge throughout both halves, but the Liberals' half line and fullbacks checked closely and stubbornly behind the brilliant goal display of Bobby Moss. Ed Whyte's goalie saved the Liberals from certain defeat in the second half with some sparkling stops from the West front line. A little nervous at the start, Moss gained confidence as play continued and was stopping them like a veteran in the final half.

HEAVY DOWNPOUR

The match was played in a heavy downpour and the teams found it difficult to control the slippery ball on the muddy ground. Victoria West moved into the lead after twenty minutes when Chuck Restall beat Goalie Moss with a great drive to the top right-hand corner of the net from well out. Moss threw himself across the goalmouth in an effort to save, but the shot carried too much speed and was going away from him. This goal came after the teams figured in end-to-end rushes at a fast pace. A few minutes later the greenshirts went two goals in front when George Barnes raced down the right wing, cut in towards the goal, beat two Liberal attackers, drew out the goalie and slipped the ball to the waiting toe of veteran John Watt, who scored into an empty net.

The Wests continued to press and Moss saved a hard drive from Morgan as Eddie Brown rushed in for a probable rebound. Politano finally scored for the Liberals when he took a cross from the left wing and tapped the ball into a waiting and empty net, as Goalie Restall was out in the penalty area. Restall scrambled back after the rolling ball, but failed to reach it. It was still 2-1 for the Wests at the changeover.

Taking up the offensive in the second half, the Wests had a big edge, but Mowat and Coates, fullbacks, and the three halves checked vigorously and broke up numerous rushes by their tactics. Morgan headed a dangerous one just over the bar, and then Moss handled Robinson's low drive nicely and cleared it quickly. The Liberals had another close call when Eddie Brown missed an open net after Moss had fumbled. It was during one of their few breakaways that the Liberals knotted the score, Cosier finding the net with a hard shot to the top right-hand corner.

The Wests pressed hard after this, but Moss proved unbeatable during a heavy barrage on the Liberals' goal. He made a brilliant save of Morgan's terrific shot, pushing it over the bar. In the dying minutes, with the greenshirts turning on the pressure, Moss made some great stops to give his team a draw at the finish.

Dowds refereed and teams follow:

Victoria West—Restall; Sage and Bell; Lorandini, C. Restall and R. Okell; G. Barnes, Robinson, Watt, Morgan and Brown; Patterson.

Young Liberals—Moss; Mowat and Coates; Casilio, Knapp and Ralph; Tuthill, Hetherington, Politano, Cosier and Carlow; Smith, Paul and Wharf.

DOCKERS TRIUMPH

Playing good soccer, despite the heavy rain and the state of the ground, Esquimalt defeated Garrison by four goals to nil in the cup-tie played at Bullen Park. Rain-soaked grass, six inches long, militated against scientific play, and neither side was able to retain much control over the ball, Esquimalt's victory being due largely to their bustling tactics throughout the game.

On the whole, the winners did most of the attacking, especially in the first half, but on many occasions Garrison were unfortunate not to score, and their opponents' advantage in points at the end of the game was scarcely a true indication of the general run of play.

Esquimalt played a nice combined game, keeping their positions well and showing some pretty teamwork. Their first goal came about ten minutes after the match commenced, when Wilkinson miskicked in intercepting a cross from Smith, giving Barnswell an opportunity to drive the leather between the posts. Twenty minutes later, Barnswell broke away from midfield and carried the ball through to the goal area, where another miskick by Wilkinson gave him a chance to score Esquimalt's second goal.

The ground, with its long grass and muddy midfield section, was in bad shape when the second half commenced, and the tempo of the game was slowed down considerably, the players on both sides showing signs of fatigue in dealing with the heavy ball.

BELL SCORES

Esquimalt had been attacking practically throughout the first first half, but Garrison were in the ascendancy during the greater part of the second and were unlucky not to score on several occasions. Esquimalt added two more goals in the second half. Bell scored the first when Holness sent on to him a pass received from Payne on the left wing. The final score came one minute before time, when Holness neatly netted a well-judged corner from Bell.

W. Cull refereed and teams follow:

Garrison—Elliott; Evans and A. Wilkinson; J. Watt, Wallace and Thompson; Shone, Worswick, Kennedy, Edwards and Thorburn. McIlvenny substituted for Kennedy in the second half.

Esquimalt—Chalmers; Stewart and Cooper; Hope, Hay and Sage; Smith, Bell, Barnswell, Holness and Payne. In the second half, O'Connor substituted for Chalmers, who strained his wrist.

ENGLISH RUGBY

LONDON, April 16 (AP)—Results of English Rugby League matches, played today, follow:

Batley 14, Castleford 3.
Bradford Northern 36, Hull 3.
Featherstone 9, Dewsbury 6.
Halifax 28, Barrow 2.
Hull Kingston 10, Oldham 20.
Keighley 3, Hunslet 10.
Leeds 21, Wigan 9.
Newcastle - Broughton Rangers postponed.
Rochdale Hornets 11, St. Helens Recs 15.
Salford 9, Swinton 5.
St. Helens 4, Liverpool Stanley 17.
Wakefield Trinity 17, Warrington 10.
Widnes 22, Bramley 8.
York 21, Huddersfield 32.

Provincial and Local Rugby Champions

—Photograph by Robert Fort.

Winding up their 1937-38 season's play with an impressive triumph over the West Vancouver Barbarians, Mainland champions, in The Province Cup final, Navy ruggers brought the British Columbia senior "B" championship to the city this year. The sailors also gained possession of The Times Cup, emblematic of the local senior "B" Rugby honors. The trophies were presented at the annual meeting of the Victoria Rugby Union, Tuesday, in The Colonist board room. Those in the picture are, back row, left to right: Lieut.-Commander A. C. Wurtele, Chief Petty Officer C. McDonald, Commander J. E. W. Oland, D.S.C., R.C.N., Petty Officer A. Ross (captain), Lieut.-Commander J. C. I. Edwards and Able Seaman C. Applegarth. Second row: Leading Seaman B. KcKeever, Able Seaman A. Stefenson, Ordinary Seaman J. McNeney, Shipwright A. Down, Stoker W. Buxton, Leading Signaller W. Hibbert, Able Seaman W. Corbin and Ordinary Seaman A. Young. Third row: Leading Seaman A. Conway, Stoker H. Patrick, Ordinary Telegraphist R. Miquelon and Stoker E. Geddes. Back row: Stoker V. Butler, Able Seaman N. Bigelow and Ordinary Seaman H. Sciban.

St. Boniface In Hockey Triumph Over Oshawa, 6-4

TORONTO, April 16 (AP)—St. Boniface Seals evened the Memorial Cup hockey series tonight, defeating Oshawa Generals, 6-4, in the fourth game here. A wild third period, in which seven goals were scored, five by the Manitobans, climaxed a thrilling game. The teams will return for the fifth and final game here Tuesday night.

SASKATOON, April 16 (AP)—Billy Evans, of Regina, last night won the Western Canada welterweight championship with a decision over Johnny Loftus, of Edmonton. Evans, at 147, had a five-pound edge over Loftus. The decision, 2-1 in favor of Evans, was popular with the crowd.

Major League Teams Will Open Schedule Tomorrow

Pennant Race in American League to Commence Monday—National League Starts Tuesday—Yankees to Meet Boston Red Sox in Opener

By ALAN GOULD
Associated Press Sports Editor

NEW YORK, April 16 (AP)—The $30,000,000 major league baseball industry, fortified by one of the biggest buildups in its long and colorful history, launches 1938 pennant operations next week with hopes high for a prosperous, if not an actual boom year, and nothing more serious on its hands in the form of labor problems than the refusal of the Yankees' Joe DiMaggio to play for $25,000.

The Chicago Cubs sprang the biggest pre-season sensation in years by swinging a deal for Dizzy Dean with the St. Louis Cardinals today, and thereby skyrocketing their chances of overthrowing the champion New York Giants in the National League. Besides three players, the Cubs probably parted with a substantial chunk of cash for the famous pitcher, once priced at $200,000, but he will be worth it to Owner P. K. Wrigley if it means the pennant.

Thus it is that country-wide interest will focus upon the introductory proceedings. The big leagues get off to a staggered start, with two games billed for Monday as a prelude to the grand get-away on all fronts Tuesday. If the weather is favorable, upwards of 200,000 fans will witness the opening games.

President Roosevelt will toss out the first ball Monday at Washington, where seventy-five-year-old Connie Mack, the game's managerial patriarch, sends his Athletics into action against the Senators.

YANKEES FACE BOSTON

The world champion Yankees, minus DiMaggio but odds-on favorites nonetheless to repeat in the American League race, will launch their drive for a third straight pennant in Boston, against the Red Sox. They will play a double-header there on Tuesday, Patriots' Day.

Other American League openers, Tuesday, sends the St. Louis Browns against the rejuvenated Indians, at Cleveland, and the Detroit Tigers, rated the leading threat to the Yankees, against the injury-hit White Sox at Chicago.

National League clubs, fresh from a training campaign in which they were spurred on by criticism to achieve practice conquests over American League rivals, are slated for the following Tuesday schedule: Boston at New York, Brooklyn at Philadelphia, Chicago at Cincinnati and Pittsburgh at St. Louis.

CANADIENS MEET WINGS THURSDAY

LONDON, April 16 (AP)—Montreal Canadiens and Detroit Red Wings, of the National Hockey League, who arrive in London on the liner Ausonia, Tuesday morning, will play their first game at Empress Hall, London, next Thursday, according to a revised schedule issued today.

On April 23 the teams will play at Brighton. The next day will be spent en route to Paris, where games will be played at the Palais des Sports, April 25, 27 and 29. Returning to London, they will play May 5, 7, 9, and 12.

Later they perhaps will visit Brussels, Duesseldorf and Glasgow, but plans have not been definitely made.

The annual meeting of the Victoria Golf Club will be held in the clubhouse on Tuesday evening at 8 o'clock. All members are asked to attend.

Annual Meeting Of Baseball Club Is Carded Today

WITH approximately thirty players anxious to try for berths on the Victoria Baseball Club, the inaugural workout of the season will be held this morning at the Royal Athletic Park at 10 30 o'clock. If the weather is unsatisfactory for training, the annual meeting will be carried out as scheduled, and all players and others interested in the club are invited to attend. Plans for a heavy schedule of exhibition games with Up-Island, Mainland and American clubs will be made, and officers elected.

TORONTO MAY MEET GAINERS

Eastern Basketball Team After Series of Games With Victoria Girls

TORONTO, April 16 (AP)—Officials of Toronto Consols girls' basketball team said today they were trying to arrange a brief exhibition tour of the Pacific Coast, to be played after the Canadian championship series in Edmonton.

Consols start a best-of-five series with Edmonton Grads for the championship next Saturday night. They will leave here Monday night, stay over a day in Winnipeg and expect to arrive in Edmonton on Friday morning.

Team officials said they were trying to line up games with Victoria Gainers, British Columbia champions, and Vancouver Spencers, eliminated in the play-downs by the provincial champions.

Rugby Fixtures In Old Country

LONDON, April 16 (AP)—English Rugby Union games played today resulted as follows:

Bath 0, Headingley 12
Bristol 14, Leicester 11
Gloucester 24, London Welsh 16
Llanelly 21, Northampton 0
North of Ireland 3, Birkenhead Park 18
Plymouth Albion 14, Old Merchant Taylors 11
Sale 24, Rosslyn Park 6
Swansea 9, Harlequins 3
Torquay Athletic 9, Moseley 3
Waterloo 10, Coventry 13
Aberavon 11, Bridgend 0
Bedford 6, Metropolitan Police 11
Camborne 17, St. Mary's Hospital 3.
Cardiff 8, Barbarians 8
Durham City 22, Blackheath 3
Hartlepool Rovers 0, Old Millhillians 0
Neath 17, Crosskeys 5
Newport 23, Devonport Services 9.

BARDSLEY TOSSES IN THREE FIELD GOALS TO DECIDE 40-33 WIN

Thrill Crowd of 800 With Brilliant Attack in Dying Minutes to Take First Game of Western Canada Basketball Series—Winnipeg Leads at Half-time, 21-15—Ross Gets Eleven Points

WINNIPEG, April 16 (AP)—Flashing a brilliant offensive in the final eight minutes, Vancouver Westerns won the first game of the Western Canada basketball final here tonight, defeating Winnipeg St. Andrews 40-33. Trailing 31-23, the British Columbians dazzled a crowd of 800 with a late attack that gave them victory.

Outstanding in the win was Jimmy Bardsley who came through in the pinches with three successive field goals after being held in complete subjection for thirty-five minutes. Another star was Centre Joe Ross clicking for eleven points and playing a strong defensive throughout. Close behind came Art Willoughby and Captain Wally Mayers with ten points each.

Second game of a best-of-three series will be played Monday and third, if necessary, Tuesday.

Loss of Centre Bud Marquard probably cost Winnipeg the game. The tall football star left the game near the half-way mark in the second half with four personals and carried with him the defensive bulwark. He played a standout game for thirty minutes, being particularly effective on rebounds.

TOPS SCORERS

High scorer on either club was George McConnell, Saints forward, who accounted for sixteen points, eleven of them in the first period, when the Winnipeg boys clearly outplayed the far-Westerners. Only inaccurate shooting prevented them from piling up a commanding lead.

Coach Ted Milton beamed happily after the game. "Tell Vancouver it was another tough one," said the diminutive coach. "The boys were tired and sluggish in the first period but showed some real form near the end. We're all happy to win and think we can end the series Monday."

Winnipeg's tight defence bothered Westerns during the first half and only some brilliant marksmanship kept them in the game. After Marquard's removal, they clicked beautifully and were in full command when the final gun barked. Bardsley, Ross, Willoughby and Mayers played forty minutes without relief and Beaton replaced Wright for a period in the second half. Archie Neil did not dress, being confined to bed with an infected throat.

The game opened with both teams playing cautiously. McCance was in the clear but missed a lay-up shot. Then Eddie Smith looped in a long one to open the scoring but Willoughby came back with another long shot to tie it up. McConnell dropped in a short shot to restore Saints' lead and Mayers deadlocked it again on a difficult one-handed effort from the side. Winnipeg held a wide edge in play but were missing constantly.

WINNIPEG LEADS

Marquard tipped in a rebound from under the hoop and McConnell shared his second basket on another rebound. Willoughby made it 4-4 from close range but Tomes changed the count immediately with a one-handed shot from the foul circle. Westerns called time-out and Bardsley pulled them nearer after play resumed on a foul shot. However Winnipeg jumped further ahead on successive lay-ups by Tomes and McConnell, the latter made it 15-7 with a foul shot. Joe Ross brought Westerns back into the game with two field goals and a foul shot.

Winnipeg scored six points in rapid order on baskets by Carmichael and McConnell with two but Mayers hit with a foul shot and a lay-up before the period closed to make the score 21-15.

Willoughby raced in for Ross' pass as the game resumed and then the high-scoring McConnell dropped in a long one-handed effort. Willoughby retaliated and Marquard sent the score to 24-19 from the foul line. Joe Ross sandwiched a lay-up between two scores by Tomes. Both came on throw-ins from under Westerns' hoop with Winnipeg's blocking plays working to perfection.

The tall Marquard increased the lead to 30-21, tipping in a rebound but at the half-way mark he was forced from the game when fouling Ross the latter made his foul and then added another a second later on a double foul with McConnell who also hit.

WESTERNS TRAIL

Behind 31-23, Westerns put on the pressure and soon had St. Andrews bewildered with their fast-passing attack. Jimmy Bardsley moved in for a lay-up, his first field goal of the game and then Mayers converted a free toss and added a bucket. Willoughby raced the length of the floor for another two points and Ross got away on a "sneaker" pass to score easily.

Bardsley then broke through for three consecutive baskets to send Westerns seven points ahead. McConnell broke the spell with an overhead that fell through cleanly but Mayers ended the game breaking clear to complete a long dribble with a lay-up shot.

BOX SCORE

Vancouver—	FG	FT	M	PF	Pts.
Mayers	4	2	2	1	10
Bardsley	4	1	1	1	9
Ritchie	0	0	0	0	0
Beaton	0	0	3	3	0
Ross	4	3	3	1	11
Willoughby	5	0	0	1	10
Wright	0	0	2	1	0
Totals	17	6	11	9	40

Winnipeg—	FG	FT	M	PF	Pts.
Smith	1	0	3	3	2
Stevenson	0	0	0	0	0
Norrie	0	0	3	0	0
Carmichael	1	0	1	3	3
McConnell	7	2	2	3	16
Tomes	4	0	1	4	8
Timlick	0	0	1	0	0
McCance	0	0	0	0	0
Robinson	0	0	0	0	0
Marquard	2	1	4	5	5
Totals	15	3	15	18	33

Officials—Fred Tilley and Pug Haight, Winnipeg.

To Compete Saturday In Swimming Gala

MOLLY WHITE

PROMISING young Pacific Swimming Club mermaid, who will make her debut in senior competition Saturday at the British Columbia aquatic meet at the Crystal Garden pool. Holder of the junior Canadian breast stroke record for fifty yards Miss White has just graduated to the senior ranks. Leading natators from the Mainland will be here for the event and will compete with the cream of local swimmers. The first race will start at 8 o'clock.

CLIFTON TOPS LOOP SCORERS

LONDON, April 17 (AP)—H. Clifton, starry Chesterfield forward regained English Football League, Second Division, scoring honors Saturday when he replaced Bury's D. Davies at the head of the list. Clifton brought his total to twenty-six, one more than Davies.

Sharpshooters in all other circuits remained unchanged.

Leading Old Country scorers to date:

English League — Division I: J. Lawton, Everton, 27. Division II: H. Clifton, Chesterfield, 26. Division III (Southern Section): H. Crawshaw, Mansfield Town, 24. Division III (Northern Section): J. Roberts, Port Vale, 26.

Scottish League — Division I: A. Beck, Hearts, 34. Division II: J. Haywood, Raith Rovers, 44.

BELIEVE IT OR NOT . . . . . *By Ripley*

ALL YESTERDAY'S ITEMS SELF-EXPLANATORY.

Please address all queries to Cartoonist Ripley, c/o King Features, New York City, N.Y.

GUNNERS ARE STILL LEADING FIRST DIVISION

Arsenal Held to Scoreless Draw; Race Tightens Up

Gunners Hold One-Point Lead Over Wolverhampton and Preston North End in Great First Division Race—Huddersfield Town, Cup Finalist, Facing Relegation—Aston Villa Wins

LONDON, April 17 (P).—Coolness and resourcefulness, characteristics for which Arsenal is noted, were lacking in the famous London soccer club's opening games of the holiday series. The team has only a one-point margin at the top of the English League as it prepares for tomorrow's return encounter with Brentford.

When the Gunners lined up against Brentford, Good Friday, they had a three-point lead over Wolverhampton Wanderers and Preston North End. Although playing at home Arsenal had its colors lowered, 2-0, and Saturday the Londoners played a scoreless draw with Birmingham at Highbury.

The Wolves and Preston have each garnered three points since the opening of the series and are bracketed in the runner-up position with forty-five points each. Wolverhampton has a distinct advantage with a game in hand and its supporters are enthusiastic over the club's prospects of winning their first championship.

The Wanderers' 10-1 victory over Leicester City Friday provided the highlight of the holiday fixtures. Manager Buckley tried a daring experiment in moving Dorsett, eighteen-year-old left half, to outside left, where he was a great success. Dorsett and Westcott each netted four times, Jones and Maguire getting the other.

SCORELESS DRAW

A heavy ground slowed up the duel between Wolverhampton and Preston yesterday, the game ending in a scoreless draw. On the holiday Preston defeated Chelsea, 2-0, in a great game at Stamford Bridge.

Arsenal gave a disappointing display against Brentford. The Gunners' vanguard at no time looked clever enough to beat a stout defence.

Huddersfield Town, cup finalist with Preston, now is the most likely tail-end club for relegation. The Yorkshiremen lost a home game, 2-1, to Chelsea Saturday, but were unlucky. After a scoreless first half, Payne and Spence netted for the Pensioners, Beasley notching the Town's only counter.

Brook scored four goals for Manchester City in the league champions' 7-1 triumh over West Bromwich Albion. Two of the winger's goals were from penalty kicks. Herd got two and Doherty the seventh, Shaw scoring for the Albion.

Four clubs are trying for promotion honors in the Second Division. Aston Villa and Sheffield United are joint leaders with forty-nine points but the Villans have two games in reserve. Coventry City edged into third place with forty-eight points, one more than Manchester United.

ASTON VILLA WINS

Broome got Aston's goals in its 2-0 victory over Tottenham Hotspurs, while Sheffield United and Norwich City drew, 2-2. Richardson and Dodds were the Blades' marksmen, Manders and Furness replying for the City. Coventry made it 4-0 over Southampton, Lager netting two goals and Roberts and Taylor the others.

Watford and Queen's Park Rangers head the list in the Southern Section of the Third Division with forty-seven points each. The former downed Clapton Orient, 2-0, yesterday, while the Rangers triumphed, 4-0, at Exeter. In the Northern loop, Hull City and Tranmere Rovers are joint leaders with forty-seven points. Hull City played a 2-2 deadlock with Bradford City and Tranmere and Hartlepools United also battled to a 2-2 score.

FIRST DIVISION

Arsenal 0, Birmingham 0.
Blackpool 4, Middlesbrough 2.
Bolton Wanderers 1, Portsmouth 1.
Brentford 0, Stoke City 0.
Derby County 4, Liverpool 1.
Everton 3, Charlton Athletic 0.
Huddersfield Town 1, Chelsea 2.
Leicester City 1, Grimsby Town 0.
Manchester City 7, West Bromwich Albion 1.
Sunderland 0, Leeds United 0.
Wolverhampton Wanderers 0, Preston North End 0.

SECOND DIVISION

Aston Villa 2, Tottenham Hotspurs 0.
Blackburn Rovers 5, Notts Forest 1.
Bradford 3, Burnley 1.
Chesterfield 1, Stockport County 0.
Fulham 4, Luton Town 1.
Norwich City 2, Sheffield United 2.
Sheffield Wednesday 3, Newcastle United 0.
Southampton 0, Coventry City 4.
Swansea Town 2, Manchester United 2.
West Ham United 3, Bury 1.
Plymouth Argyle 2, Barnsley 2.

THIRD DIVISION

Northern Section

Barrow 4, Carlisle United 2.
Crewe Alexandra 3, Accrington Stanley 1.
Darlington 2, Rotherham United 1.
Gateshead 2, Doncaster Rovers 3.
Hartlepools United 2, Tranmere Rovers 2.
Hull City 2, Bradford City 2.
Lincoln City 2, York City 0.
New Brighton 2, Southport 2.
Oldham Athletic 4, Rochdale 2.
Port Vale 2, Chester 2.
Wrexham 2, Halifax Town 0.

Southern Section

Aldershot 2, Bournemouth 0.
Bristol City 2, Torquay United 1.
Crystal Palace 0, Northampton Town 1.
Exeter City 0, Queen's Park Rangers 4.
Gillingham 2, Southend United 1.
Millwall 1, Cardiff City 0.
Notts County 1, Bristol Rovers 1.
Newport County 1, Mansfield Town 0.
Reading 2, Walsall 1.
Swindon Town 0, Brighton and Hove Albion 1.
Watford 2, Clapton Orient 0.

FRIDAY'S RESULTS

Results of games played on Good Friday follow:

FIRST DIVISION

Arsenal 0, Brentford 2.
Birmingham 2, West Bromwich Albion 1.
Blackpool 1, Charlton Athletic 0.
Chelsea 0, Preston North End 2.
Everton 3, Sunderland 3.
Grimsby Town 1, Portsmouth 0.
Manchester City 1, Bolton Wanderers 2.
Middlesbrough 1, Liverpool 1.
Wolverhampton Wanderers 10, Leicester City 1.

SECOND DIVISION

Burnley 1, Manchester United 0.
Bury 1, Stockport County 3.
Chesterfield 0, Bradford 3.
Fulham 1, Southampton 0.
Newcastle United 0, Norwich City 1.
Notts Forest 1, Luton Town 0.
Tottenham Hotspurs 1, Sheffield United 2.
West Ham United 0, Plymouth Argyle 1.

THIRD DIVISION

Southern Section

Aldershot 1, Southend United 0.
Bournemouth 5, Mansfield Town 4.
Brighton 1, Torquay United 1.
Bristol City 0, Newport County 1.
Cardiff City 1, Bristol Rovers 1.
Clapton Orient 1, Queens Park Rangers 1.
Crystal Palace 3, Gillingham 0.
Millwall 0, Swindon Town 2.
Reading 1, Exeter City 0.
Walsall 1, Northampton Town 1.
Watford 2, Notts County 0.

Northern Section

Accrington Stanley 0, Rotherham United 0.
Chester 2, Wrexham 1.
Crewe Alexandra 2, Lincoln City 0.
Doncaster Rovers 2, Halifax Town 2.
Hartlepools United 1, Barrow 1.
New Brighton 3, Darlington 0.
Oldham Athletic 3, Gateshead 1.
Port Vale 2, Hull City 4.
Rochdale 3, Carlisle United 1.
Southport 1, Tranmere Rovers 3.
York City 3, Bradford City 1.

EVINRUDE AND ELTO OUTBOARD MOTORS
IDEAL FOR THE SPORTSMAN!
Priced Up From $55.00
Kermath Gas and Diesel Engines
Lauson Air-Cooled Engines
H AYLMER JONES BROS., LTD. YATES STREET

A Product of the Grape. Perfectly Aged in Wood.
26 oz. - - - - $2.25
13 oz. - - - - $1.25
SOUTH AFRICAN WINE ESTATES LIMITED
This advertisement is not published or displayed by the Liquor Control Board or by the Government of British Columbia.

Action as Chicago Hawks Took the Lead

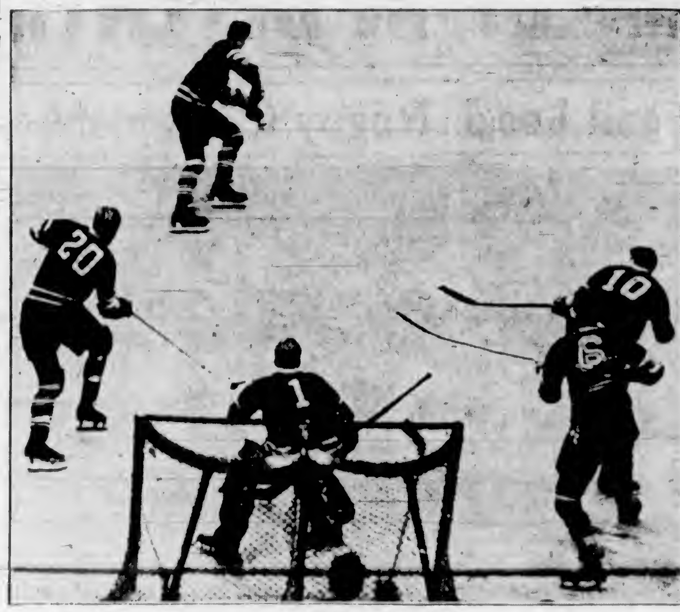

With less than four minutes of play left, Doc Romnes skittered the puck across the ice for the goal which won Chicago Black Hawks the lead in the Stanley Cup finals at Chicago. The same shot also brought a storm of protest from the Leafs when the puck was found in a far corner of the ice after the Detroit official had allowed the goal. It was a hard-fought match throughout. Above is a scene around the Leafs' net as Fowler is clearing after a Hawk rush. Kampman (20), Broda in goal, Appa (10) and Thompson (6) are the others in the picture.

RON WILSON TOP BOWLER AT OLYMPIC

High Man in Tenpin League Averages With Mark Of 195.8

Bowling consistently throughout the season's play, Ron Wilson, ace pin-spiller, topped the Olympic Senior Tenpin League averages for another season, according to the official figures compiled yesterday by the secretary. Wilson set up the fine mark of 195.8, a shade higher than Art Porter, another veteran trundler, who finished with 194.3. Al Falk followed, a close third, with a mark of 193.6.

Rays won the league championship by reason of their triumph over Straiths in the post-season playoffs. The champions headed the team averages with 941 pins for eighty-four games. Straiths placed second with 929, followed by the Poodle Dog Cafe with 923 and Watsons with 914.

High three-game honors went to Al Falk with a score of 694, while Wilf Johnston took the single game award with 268 pins.

Averages follow:

R. Wilson	195.8
A. Porter	194.3
A. Falk	193.6
H. Moulton	193.2
A. White	192.0
C. Steele	190.0
M. Lawson	189.0
R. Elwood	189.0
J. Howell	189.0
J. Ferrie	188.5
J. Quinn	187.0
J. Ferguson	187.0
W. Templeton	185.0
H. Hazzard	184.0
P. Stewart	184.0
T. Bowden	184.0
B. Peden	183.0
R. MacKenzie	182.0
D. Donaldson	180.5
G. Cliff	180.0
R. Knott	178.0
W. Johnston	177.0
H. Jealouse	170.0
A. Caddell	169.0

BUSY BEE IN BOWLING WIN

Cafemen Defeat The Daily Colonist Team In Play-Off At Arcade Alleys

Manager Nick Lerick and his Busy Bee Cafe fivepin trundlers won the Senior Bowling League championship on Good Friday afternoon, at the Arcade Alleys, by defeating The Daily Colonist team three games to one in the final play-off. The cafemen won the opening game, the newspapermen evened the series by taking th next, but Busy Bee came back strongly and took the next two and the title.

George Davies led the cafe squad with a total of 1,001, while Art Harness and Art Porter were both above the 900 mark. Andy Anderson spilled the most wood for the losers with a score of 882, while A. Benn and Hugh McCallum were next on the list.

During the play-off, Nick Lerick of the Busy Bee Cafe, and George Arsens, of the Good Eats Cafe, supplied sandwiches for the players and spectaters.

Results follow:

THE DAILY COLONIST

W. Dunn	194	138	173	214—	719
A. Benn	159	290	193	1[illegible]6—	828
E. Borde	149	174	196	194—	[illegible]
H. MacCallum	210	306	[illegible]97	[illegible]97—	816
A. Anderson	264	191	061	226—	882
Totals	918	1099	1011	924—	3952

BUSY BEE CAFE

A. Harness	202	172	266	190—	920
H. Moulton	[illegible]	[illegible]	[illegible]	[illegible]	[illegible]
A. Porter	235	222	221	276—	954
G. Davies	203	260	24[illegible]	284—	1001
J. Huxtable	135	[illegible]3	205	[illegible]58—	633
Totals	1067	1011	1139	1097—	4313

Brooklyn Beats New York Yanks

BROOKLYN, April 16 (P).—Entering the ninth inning with a one-run deficit, the Brooklyn Dodgers thrilled 18,777 paying guests at Ebbets Field today by defeating the world champion Yankees for the second successive day. Two runs forced over the plate gave Brooklyn a 10-9 victory.

Van Mungo, batting for Luke Hamlin, opened the last of the ninth with a single, and Ernie Koy, purchased by Brooklyn from Yankees on the day before, advanced Mungo to third with a double to left. Lee Stine replaced Wicker on the mound for the champions and after intentionally passing Rosen to fill the bases, unintentionally passed Brack and Lavagetto to force over the tying and winning runs.

LACROSSE PRACTICE

A workout of the Syracuse intermediate lacrosse team will be held tomorrow evening at Central Park at 6 o'clock. All players and those interested are asked to turn out.

Husky Oarsmen Beat California

SEATTLE, April 16 (P).—University of Washington crews made a clean sweep against California on Lake Washington today, winning the varsity, jayvee and freshman races.

The freshmen, leading all the way, equaled the two-mile course record in 10:50 1-4. They finished a length and a half ahead. In a close finish, the junior varsity shaved ten seconds from their own course mark, covering the three miles in 16:4 1-5. The varsity won by about a length in unofficial time of 15:49, against the course record of 15:46.4.

RAINIERS WIN EASY VERDICT

Barrett Pitches Seattle Ball Team to 8-1 Victory Over Angels

LOS ANGELES, April 16 (P).—Seattle Rainiers leaped on Pitcher Fay Thomas in the second inning today, sending him to the showers behind a barrage of five hits and as many runs, and went on to set Los Angeles down, 8-1.

The Angels' only tally came on a home run in the second by Right Fielder Johnny Moore. It was Moore's fourth circuit blow of the season.

		R.	H.	E.
Seattle	051 002 000—	8	11	0
Los Angeles	010 000 000—	1	6	0

Batteries—Barrett and Fernandes; Thomas, Carnett and Collins.

OAKS LOSE AGAIN

OAKLAND, Cal., April 16 (P).—Portland's Ducks, blasting in all their runs in a sixth-inning rally, defeated Oakland 4-1, today to chalk up their fourth victory of the current series.

		R.	H.	E.
Portland	000 004 000—	4	9	0
Oakland	010 00 000—	1	6	1

Batteries — Darrow and Cronin; Douglas, Joyce and Raimondi.

TEAMS BREAK EVEN

SAN DIEGO, Cal., April 16 (P).—San Diego's Padres snapped their five-game losing streak by walloping the San Francisco Seals, 7-3, in the seven-inning second game of a Coast League double-header. The Seals won the opener, 4-2.

First game:

		R.	H.	E.
S. Francisco	020 020 000—	4	9	3
San Diego	000 000 002—	2	6	2

Batteries — Shores and Sprinz, Craghead, Pillette and Starr, Detore.

Second game (seven innings):

		R	H	E
San Francisco	120 000 0—	3	6	0
San Diego	007 000 *—	7	11	0

Batteries — Frazier, Rego Kein Wilkie, Stutz and Woodall, Ward and Detore.

SACS LEAD SERIES

SACRAMENTO, April 16 (P).—Sacramento and Hollywood divided a double-header here today, by identical 5-3 scores.

The Sacs lead the series three games to two.

First game

		R	H	E
Hollywood	000 002 100—	3	12	1
Sacramento	200 020 010—	5	8	2

Batteries — Boien and Outen; Schmidt and Grube.

Second game (seven innings):

		R	H	E
Hollywood	200 300 0—	5	7	0
Sacramento	102 000 0—	3	6	1

Batteries—Nicholas and Brenzel; Seats, Pippen and Franks.

Vancouver Rider Winner in Moody Cup Bicycle Race

FORGING to the front in the final lap, Thomas Howe, Vancouver pedal pusher, carried off the honors in the fifteen-lap Moody Cup race, feature event of the Victoria Cycling Club's Good Friday programme at Beacon Hill Park. Eric Whitehead and Neil Duval, Victoria riders, finished second and third, respectively. The time was 39:07 3-5.

Other results:

One Mile, Club Championship—1, Eric Whitehead; 2, Neil Duval; 3, Henry Nielson. Time, 2:32.

Two Miles, Under Eighteen—1, Gordon Bell; 2, Elwyn Perkins; 3, Sidney Mortimer. Time, 5:40.

One Mile, Under Sixteen—1, Alan Duval; 2, Harry Green; 3, Gordon Perkins. Time, 2:31 4-5.

One Mile, Under Fourteen—1, Bob Beecher; 2, Joe Armitage. Time, 2:42 1-5.

Previous to the start of the programme, a brief period of silence was observed in tribute to the late Chief of Police Thomas Heatley. The feature events were interspersed with kiddie-car races in charge of Joe North. Each youngster received a prize. Chief of Police John McLellan was starter and presented the trophies to the winners.

CHAMPIONSHIP AQUATIC GALA SET SATURDAY

Provincial Titles Will Be at Stake at Crystal Garden Swimming Pool

With British Columbia's Empire Games representatives as an added attraction, outstanding mermaids and mermen will be seen in action Saturday evening at the Crystal Garden pool, when the Vancouver Island Swimming League presents the provincial championship gala. The programme of thirty events will get under way at 8 o'clock.

Vancouver's contingent will be headed by swimmers and divers who represented Canada at the Empire Games in Australia. Bobby Hooper, Noel Oxenbury, Phyllis Dewar, Joan Langdon, Lynda Adams, Mary Baggaley and George Athans, all members of the Maple Leaf squad, will be here in quest of the provincial championships.

Victoria will be well represented in all events with the cream of the aquatic talent from the Pacific Swimming Club, Victoria Amateur Swimming Club and the Y.M.C.A. providing the opposition for the visitors. In addition to the British Columbia championship events, two races confined to naval ratings have been included on the programme.

COMPLETE PROGRAMME

The complete programme follows: 50 yards free style, women; 50 yards free style, men; 200 yards relay, junior boys; 50 yards free style, juvenile girls; 50 yards free style, juvenile boys, 50 yards free style, naval boys (R.C.N.V.R.); 200 yards free style, women; 200 yards free style, men; 100 yards free style, junior boys; 100 yards free style, junior girls; 50 yards backstroke, juvenile boys; 200 yards backstroke, women; 400 yards free style, men, 100 yards backstroke, junior girls, 50 yards free style, naval men (R.C.N.); 100 yards backstroke, junior boys; 50 yards breast stroke, juvenile boys, 50 yards breast stroke, juvenile girls; 200 yards breast stroke, women, 150 yards backstroke, men, 100 yards breast stroke, junior girls, 100 yards breast stroke, junior boys; three-metre diving, women; 100 yards breast stroke, men; 200 yards relay, juvenile girls; 200 yards relay, juvenile boys; 400 yards relay, women; 400 yards relay, men.

Cardinals Refuse $100,000 Bid for Rookie Outfielder

ST. LOUIS, April 16 (P).—The Globe-Democratic said tonight the Cardinals had rejected a cash offer of $100,000 by the Chicago Cubs for Outfielder Enos Slaughter.

"Our offer was turned down," the paper quoted Clarence Rowland, of the Cubs, as saying, "so I guess it's all off."

Slaughter, who led the American Association in hitting last year with a .382 average, has been in right field for the Cards since the start of the training season. He will be twenty-two years old the twenty-seventh of this month. He is a left-hand batter and right-hand thrower.

FOOTBALL WORKOUT

Victoria City soccer team will hold a workout this morning at Central Park at 10:30 o'clock. All players are asked to attend.

Celtic Stretches Lead in Scottish League by 3-2 Win

Defeats Dundee by Odd Goal to Strengthen Hold On First Place in Top Division—Seven Teams Fighting Hard to Avoid Demotion—Hearts Register 5-3 Victory Over Arbroath

GLASGOW, April 16 (P).—Although victorious 3-0 over Queen's Park, Glasgow Rangers' chances of capturing their twenty-fourth Scottish Football League championship exploded Saturday. The league leading Celtic eleven posted a 3-2 decision at Dundee and stretched their season's point-total to fifty-five, seven more than Rangers who have three matches to play.

But the fast-flying Celts are not yet sure of the title. Hearts, Edinburgh's first-string entry, has tagged along close behind the leader for the past two months and are one point behind. Celtic has three games more to play and Hearts two.

At the other end of the championship table no less than seven teams are fighting to hold big-league berths next year; Morton is going down to the Second Division but it is still a fight between Dundee, Clyde, Queen of South, Queen's Park, Ayr United, Kilmarnock and Hamilton Academicals.

The situation became more complicated at the week-end when Clyde pounded out a 2-0 shutout over the Accies and Queen of South, performing at home, downed Kilmarnock 3-1. Ayr United picked up a valuable point in its 1-1 deadlock at Falkirk.

Rangers had an easy victory at Hampden Park. Kinnear, Venters and McPhail each bagged a goal against the amateurs.

CELTIC TRIUMPHS

Leader of the circuit during the opening two months of the schedule, Dundee, now threatened with relegation, staged a great fight against Celtic but didn't have the power in latter stages of the game to equalize the count. Divers notched two for the Glasgow team, Carruth bagged the match-winning goal. Roberts and Cowie, from a penalty, were Dundee's marksmen.

Hearts stayed in line with a 5-3 triumph at Arbroath. Art Black, leading marksman of the league, opened scoring for the visitors and Briscoe followed with two quick goals. Gavin helped Hearts cause by deflecting the ball into his net to make it 4-0. McInally and Brand reduced the count before Warren brought the score to 5-2. Christie bagged Arbroath's last goal near the end of the game.

Clyde made it 2-0 at home over Hamilton, Beaton, from a penalty and Gillies scoring. Ayr United surprised Falkirk supporters by holding the fourth-position team to a 1-1 draw. Dimmer scored for the visitors, Bolt equalizing.

Placed up with the leaders, Hibernians had a close 2-1 victory over St. Mirren. Egan and Milne were the Edinburgh club's sharpshooters, Rankine scoring for the Saints.

Called to win because of its great cup play, Kilmarnock was jolted by Queen of South in Dumfries by a 3-1 count. Hamilton, Tulip and Savage, from a penalty, each scored once for the home team, Collins netting the Killies' lone tally.

Highest score of the day was chalked up at Motherwell where the home team and Third Lanark tied 4-4. Stewart led goal-getters with three, Bremner notching Motherwell's final goal. Kennedy scored two, Jones and Dewar one each for the Glasgow club.

SAINTS BEAT PARTICK

Up one goal early in the final forty-five minutes when McKennan scored, Partick Thistle's defence crumbled and St. Johnstone barged in to score four fast goals. Simpson performed the hat-trick, McCall adding the other.

Although Raith Rovers had an open date Saturday they still head the Second league with eleven points to spare. Airdrieonians, Albion Rovers and St. Bernards, battling to accompany Rovers into the major league next year, turned in two-point games. Airdrie blanked Leith Athletic 1-0, the Rovers edged out Stenhousemuir 3-2 and St. Bernards defeated Forfar Athletic 2-1.

First Division

Arbroath 3, Hearts 5.
Clyde 2, Hamilton Academicals 0.
Dundee 2, Celtic 3.
Falkirk 1, Ayr United 1.
Hibernians 2, St. Mirren 1.
Motherwell 4, Third Lanark 4.
Partick Thistle 1, St. Johnstone 4.
Queen of South-Aberdeen (played previously).
Queen's Park 0, Rangers 3.
Queen of South 3, Kilmarnock 1.

Second Division

Airdrieonians 1, Leith Athletic 0.
Brechin City 1, Cowdenbeath 1.
Dumbarton 2, Alloa 2.
Dunfermline 2, Dundee United 0.
Edinburgh City 5, King's Park 4.
Forfar Athletic 1, St. Bernards 2.
Stenhousemuir 2, Albion Rovers 3.

SEABISCUIT IN VICTORY

Breaks Track Record in $15,000 Handicap at Bay Meadows

SAN MATEO, Calif., April 16 (P).—Seabiscuit, black bullet of the turf, sounded his latest smashing challenge today with a convincing victory in the $15,000 added Bay Meadows Handicap. The time for the mile and an eighth was 1.49, a new track record.

Gosum was second and Today veteran stake star, took third in [illegible]

Seabiscuit, given a perfect ride by George Woolf, swept into the lead shortly after passing the mile post. At the finish he was flying along as easily as out for a morning workout. He won by three lengths.

The time set a new track record, the old mark of 1.50 2-5 being established by Don Roberto last year.

Seabiscuit, coupled with his stablemate Advocator, paid $2.40 to win, $2.20 to place and $2.20 to show. Gosum returned $3.00 and $2.20 and Today, $2.20.

FIRST RACE—One mile
Tistrue (O. Robertson) . $7.00 $4.20 $3.20
Guaranty (Merritt) ... 13.60 8.00
Rochester Boy (Sperry) ... 4.00
Time, 1.39. Also ran Harvey O. O., Dodloo, Better Servant, Playmay, Little Lad.

SECOND RACE—One mile
*Sir Waz (Merritt) ... $7.80 $8.00 $6.40
*Bola Mola (Gray) ... 7.00 6.60 5.20
Luck Charm (Grigg) ... 7.60
*Dead heat. Time, 1.40. Also ran Game o' Doon, Akaala, El Portal, El Grandee, Keleonard, Remie, Bonynge, Warrior Don, Lapland.

THIRD RACE—One mile
Howdo'no (James) $3.60 $2.60 $2.20
San Diequito (Pierson) ... 2.80 2.60
Margie Bell (Knapp) ... 3.00
Time, 1.38[illegible]. Also ran Clean Up, Sky Shoot, My Debut.

FOURTH RACE—Six furlongs
Call Cal (Gray) $[illegible].40 $3.20 $2.60
Fair Lead (Thompson) ... 5.00 3.60
Indian Lodge (Knapp) ... 3.60
Time, 1.10 4-5. Also ran Time Flight, Royal Feast, King Saxon.

FIFTH RACE—Mile and one eighth
Renoatna (Knapp) ... 121.00 19.40 14.80
Don Gralton (Gray) ... 7.00 4.20
Miss Bay (W. Robertson) ... 4.00
Time, 1.53. Also ran Fandan, Mar Pal, Donna Bonita, Nahili.

SIXTH RACE—One mile
Patty Cake (Thompson) $4.80 $3.20 $2.60
Count Atlas (Adams) ... 6.00 3.60
Exhibit (James) ... 3.60
Time, 1.37 2-5. Also ran Townaman, Over The Top, Sea Rover II.

SEVENTH RACE—Mile and one eighth
Seabiscuit (Woolf) ... $2.40 $2.20 $2.20
Gosum (Gray) ... 3.00 2.20
Today (Merritt) ... 2.20
Time, 1.49 (new track record). Also ran Sweepalot, [illegible], Don Roberto, Primulus.

EIGHTH RACE—One mile
Sky Gate (Henar) $[illegible].40 $14.00 $8.00
[illegible] ... 5.20 3.60
[illegible] (Adams) ... [illegible]
Time, 1.38 3-5. Also ran Deputy, [illegible], Racket, Royal Reigh, Schoolmom.

Vancouver Cue Team Wins Over Victoria Squad

VANCOUVER, April 16 (P).—Victoria Pro Patria tonight lost the Louis D. Taylor Billiard Trophy, held by them for four years, as they bowed to Vancouver Great War Veterans by a 52-point margin.

The match was a renewal of yearly play for the trophy which represents the inter-service billiards championship between Vancouver and Victoria.

Victoria's team and their scores were: H. Hobbs, 250; S. Oakes, 126; A. McKitrick, 178; P. Fitzsimmons, 250.

Vancouver's team was composed of J. Bates, 121; W. Hayward, 250; T. Bohill, 250; B. Abrahams, 235.

W. Hayward had high break with fifty-seven points.

Standings

COAST LEAGUE

	W.	L.	Pc.
Portland	10	5	.667
Los Angeles	9	6	.600
Hollywood	9	6	.600
Seattle	8	7	.533
Sacramento	8	7	.533
San Francisco	7	8	.467
San Diego	6	8	.429
Oakland	3	12	.200

W. & J. WILSON
Established 1862
Jaeger Woollens — Burberry Coats
Men's and Boys' Clothes
1217 Government Street PHONE G 6612

DIZZY DEAN TRADED TO CUBS IN SURPRISE DEAL

Eccentric Right Hand Mound Star Goes to Chicago

Ace of Cardinals' Pitching Staff Shipped to Wrigley Clan for Curt Davis, Clyde Shoun, George Stainback and Unannounced Amount of Cash —Teammates Stunned at Latest Move

ST. LOUIS, April 16 (AP).—Dizzy Dean and the St. Louis Cardinals, who nursed him through six stormy years, parted company today. The big eccentric righthander was traded to the Chicago Cubs for three players and an unannounced amount of cash. The players were Pitchers Curt Davis and Clyde Shoun and Outfielder George Stainback.

DIZZY DEAN

The deal exploded unexpectedly at the outset of a new season in which the dizzy one was "on the spot" along the comeback trail. It left the Gas House gang stunned and long-faced.

But Dizzy walked out of the Cardinal dressing room for the last time just as he entered it back in 1932—talking.

"The boys had the pennant money sewed up, and some of it spent," he commented.

"But now that I am going to Chicago, I'll have to help them win the money and spend it."

President Sam Reardon, of the Cardinals, made the announcement, explaining "the deal has been thoroughly discussed by Branch Rickey, Frankie Frisch and myself, and we have agreed it was for the best interest of the Cardinal club.

BIG SURPRISE

The trade was regarded by baseball observers as a move on the part of the club to deal off their "problem child" rather than a straight effort to trade on an even-up basis.

Prior to the jolting announcement—five minutes after Joe Medwick hit a home run to give the Redbirds a city series victory over the Browns—there was no intimation that plans were being considered to ship Dizzy "up the river."

During the recent Spring training games, Dean was apparently hopeful of returning to winning form. During his six years with the club he won 133 games and lost seventy-five; his best season being 1934 when he was voted the most valuable player in the National League after the Cards had won the World Series from Detroit.

His record of wins and losses since 1932 follow: 18-15, 20-18, 30-7, 28-12, 24-13, 13-10.

CUBS ARE HAPPY

CHICAGO, April 16 (AP).—Charles Drake, assistant to P. K. Wrigley, president of the Chicago Cubs, said tonight the deal for Dizzy Dean came as a climax to three weeks of negotiations with the St. Louis Cardinals.

Manager Charley Grimm of the Cubs commented, "I'm tickled to death we got him. I know he will be a help to us.

"They have been asking me if this will mean the National League pennant for Chicago. I wouldn't say that, but I know his presence will leave us better prepared for the pennant fight."

Wrigley, who said last season he wouldn't have the loquacious Dean on his club but who closed negotiations in today's deal, could not be reached for comment. Soon after the deal announcement, Wrigley boarded a train on a business trip to California.

SCHMELING IN EASY VICTORY OVER S. DUDAS

German Heavyweight Stops New Jersey Veteran by Technical Knockout

HAMBURG, Germany, April 16 (AP).—Max Schmeling, German heavyweight contender, let loose a barrage of rights and lefts to the face and body to score six knockdowns and gain a five-round technical knockout over Steve Dudas, of Edgewater, N.J., tonight.

The bout was Schmeling's last "tune-up" for his championship match with Joe Louis, in the United States, June 22, and left little doubt in the minds of the 23,000 fans who packed Hanseaten Hall that the German is in prime condition. Least doubtful of all was Dudas, still dazed, though not cut, as a result of the battering he received.

"Schmeling gave me the hardest licking I ever had," said the American. "I am certain he will knock out Louis if he remains in his present condition."

Max, meanwhile, smiled broadly and announced that he would sail shortly for the United States to begin training for Louis.

The Black Uhlan completely outclassed Dudas, sending him to the canvas six times for counts ranging from three to eight before the American's manager threw in the towel. Schmeling weighed 194½, his rival 195.

PLAIN SPEAKING

"My husband is a plain-spoken man," said Mrs. Bragg. "He calls a spade a spade."

"Maybe," replied Mrs. Nagg sarcastically. "I saw him sweating awa' doon' the lawn yesterday. He wasna' calling the lawn mower a lawn mower, onyway. But that's no' saying he's no' plain-spoken."

Horner Being Assisted From Third Game

Chicago went into the lead two games to one in the Stanley Cup series as Hawks polished off the Leafs, 2-1, in the Windy City. Above is a shot taken at the game. Red Horner is being helped off the ice after being hit over the head with Romnes' stick. Trainer Tim Daly, Fowler, Davidson and Apps are shown in the group.

OLYMPIAD WILL GO ON

Only a World War Will Stop Staging of Games, Says Brundage

NEW YORK, April 16 (AP).—Nothing short of a world war will prevent the Olympic Games from being held "somewhere" in 1940, Avery Brundage declared today upon his return from the International Olympic Committee meeting at Cairo.

Japan now is going ahead full-speed with preparations to hold the Games in Tokio, confident all obstacles in their path will be cleared, but with a warning from the I.O.C. to keep its "grave responsibilities" full in mind.

Brundage disclosed the I.O.C. contemplates holding the 1940 Games on a modified basis elsewhere if for any reason Tokio decides to give them up.

Brundage said the I.O.C. pointed out to Japan that a small entry in the 1940 Games would likely result if the present situation in the Far East continues and the Japanese delegate was requested to relinquish the Games in time, so that they could be organized elsewhere in the event it became impossible to stage them successfully and properly in Tokio.

Brundage suggested either London or Helsingfors, which bid unsuccessfully for the 1949 Games, would take a modified Olympic programme on short notice.

HARVE DE GRACE RACING

HAVRE DE GRACE, April 16.—Results here today follow:

FIRST RACE—Four and one-half furlongs:
Ghost Flyer (Wagner) $38.60 $23.00 $8.20
Hardy Jim (Leonard) 10.10 6.80
Top Staff (Workman) 2.80
Time, :54 2-5. Also ran: Do Roie Be', Kick, Welsh Star, Bold Lad, Royal Teddy, Maotassa, Tin Devil, Bal[illegible]ter, Nellie B[illegible].

SECOND RACE—Mile and seventy yards:
Blox (Driscoll) $9.70 $5.80 $7.40
Bickle Lass (Eccard) 12.10 8.60
Lovick (Berger) 4.80
Time, 1.46 4-5. Also ran: Tr[illegible], Kai Sou, Grape Thief, Dan Is Do[illegible], S[illegible] After, Minstrel Star, Greenock, Virginia Boy.

THIRD RACE—Six furlongs:
L[illegible] (Steffenmier) $10.30 $5.20 $3.20
Winning Chance (Workman) 4.60 3.80
Master Lad (Richards) 2.80
Time, 1.12 1-5. Also ran: Mattapony, Time Sleen.

FOURTH RACE—Six furlongs:
Crepe (McCombs) $4.70 $3.40 $3.00
Bedlam (Vedder) 4.90 4.30
Dorothy Root (Eccard) 4.60
Time, 1.12. Also ran: Blini, Now Then, Maneuver.

FIFTH RACE—Six furlongs:
Masked General (Wagner) $21.30 $10.80 $8.70
Jay Jay (Vedder) 11.20 1.60
Clocks (Eccard) 7.00
Time, 1.12. Also ran: Finance, Grand Slam, Isolator, Sun Egret, Higher Cloud, Billy Bee, Appealing, King Pharamond.

SIXTH RACE—Mile and one-sixteenth:
Kievson (Stellhamer) $5.10 $3.20 $2.40
Sun Mica (McCombs) 3.80 2.40
Sunanair (Richards) 2.80
Time, 1.53 3-5. Also ran: Shot Up, Passing Eve, Javamocha.

SEVENTH RACE—Mile and one-sixteenth:
Dona Dulcin (Dupp[illegible]) $7.50 $5.10 $3.80
Bouncing Count (Driscoll) 16.40 11.50
Early Broom (E. Smith) 8.90
Time, 1.50. Also ran: Zinnia, Airlap, Bowertin, Golden X, The Mauler, Sleek, Phantom Fox, Eudes.

OVERNIGHT ENTRIES

FIRST RACE—Four furlongs:
(A) [illegible] 113
Ficlit 111
War Moon 116
Broom[illegible] 108
Geodesian 116
(A) Flying Car 113
Fir[illegible] 111
Lacey M[illegible] 109
Macie Mar[illegible] 108

SECOND RACE—Six furlongs:
Golden Vein .... 11[illegible]
W[illegible] Money 116
S[illegible] Thoughts 114
She Knows 113
M[illegible] Lennah 111
Dee[illegible] Friend 118
F[illegible] .... 11[illegible]
Fast Empress 118
M[illegible] Surprise .... 12[illegible]
Ki[illegible] .... 1[illegible]
[illegible] 113
[illegible] M[illegible] .... 1[illegible]
C[illegible] Dean 116
[illegible] Cr[illegible] 120
Happy Host 114
French T[illegible] .... 11[illegible]

THIRD RACE—Mile and one-sixteenth:
V[illegible] .... 1[illegible]
Sou[illegible] Affair .... 1[illegible]
[illegible] Breed .... 1[illegible]
Minstrel Star 112
Bay St[illegible] 103
C[illegible] Jim .... 1[illegible]
Little Tramp 120

FOURTH RACE—Six furlongs:
(B) M[illegible] .... 10[illegible]
(B) A[illegible] 108
Sky H[illegible] 116
Q[illegible] .... 1[illegible]
Wise Sister .... 1[illegible]
Bl[illegible] Mark .... [illegible]
[illegible] .... [illegible]
[illegible] .... [illegible]
[illegible] .... [illegible]
[illegible] 126

FIFTH RACE—Mile and one-sixteenth:
P[illegible] 116
[illegible] .... 11[illegible]
Mo[illegible] 114
S[illegible] Power .... 11[illegible]
Yellow Tulip 119

SIXTH RACE—Mile and seventy yards:
Silver Gre[illegible] 108
Hit and Run 118
Judge Hasten 114
Acautaw 112
Durwa[illegible]k 108
P[illegible] Lass 107
J[illegible] Gal .... 1[illegible]
H[illegible] B[illegible] 114
T[illegible] D[illegible] .... 11[illegible]
T[illegible] 117
[illegible] Wackle .... 11[illegible]
J[illegible] Boy .... 1[illegible]
Mar[illegible]alo .... 1[illegible]
Opera 103
Shot and Shell .... 11[illegible]
M[illegible] 107

SEVENTH RACE—Mile and [illegible] yards:
H[illegible] Off .... 10[illegible]
T[illegible] .... 1[illegible]
H[illegible] Road .... 1[illegible]
Miss Pe[illegible] .... 1[illegible]
[illegible] .... 1[illegible]
Re[illegible] .... 1[illegible]
C[illegible] Evergreen .... 11[illegible]
Hobwrack .... 1[illegible]
[illegible] .... 1[illegible]
F[illegible] .... 1[illegible]
Posada .... 1[illegible]
Lake Phantom 114
[illegible] .... [illegible]
Parkaway .... 1[illegible]
[illegible] 114
Magic G[illegible] 104

First post, 11.20 a.m.

BALL PLAYERS STAGE BIG RIOT

Coast League Teams Engage in Rowdy Free-for-All at San Diego

SAN DIEGO, Calif., April 16 (AP).—Players of the San Francisco and San Diego Coast League baseball teams engaged in the biggest free-for-all battle in the Lane Field history this afternoon in the fourth game of their series. The battle started after the Seals protested a decision by Umpire Wally Hood in the third inning.

When Brooks Holder was caught off second base, the Seal player protested and Lefty O'Doul, San Francisco manager, went on the field. Al Niemiec, Padre second baseman, said something to O'Doul and the Seal pilot responded by hitting him on the jaw. General hostilities followed.

During the skirmish Manager Frank Shellenback traded blows with O'Doul and other players of the two clubs engaged in "private" battles. Groundkeepers and policemen separated the players and none was ejected from the game.

The Seals won the opener of the double-header, 4-2.

MARKSMEN IN OPENING SHOOT

Capt. W. E. Tapley and Lce.-Cpl. F. Ross High Men At Heals Range

Local marksmen opened their 1938 practice sessions Friday and Saturday at Heals Range. There was a good turnout for the holiday shoot but yesterday's attendance due to the inclement weather was far below normal.

Capt. W. E. Tapley posted 78 out of a possible 85 to lead the scorers on Good Friday, while L.-Cpl. F. Ross, Garrison sharpshooter, was high man yesterday with 33 out of 35.

Scores follow:

FRIDAY

16TH CANADIAN SCOTTISH

	200	300	Ttl
Capt. W. E. Tapley	4[illegible]	3[illegible]	[illegible]8
[illegible] B. D[illegible]	4[illegible]	[illegible]4	[illegible]
[illegible] A. F. A[illegible]	41	[illegible]	[illegible]
S[illegible] B. F[illegible]	4[illegible]	[illegible]	[illegible]
Sgt. C. C[illegible]	4[illegible]	[illegible]	[illegible]
Bdsm. I. C[illegible]	39	[illegible]3	6[illegible]
B[illegible] T. D[illegible]	29	[illegible]4	53
Pte. B. T. S[illegible]	[illegible]	[illegible]	[illegible]
Sgt. J. H. Rezan	45	Retired	
Capt. D. O. Thomas	4[illegible]	Retired	
Pte. J. R[illegible]	30	Retired	

5TH (B.C.) COAST BRIGADE

	200	300	Ttl
Sgt. G. S. Ca[illegible]	40	32	72
Bdr. R. Jones	35	28	63
Gnr. C. Goard	38	[illegible]	63
L.-Bdr. E. Rawe	39	[illegible]4	63
Capt. B. [illegible]	36	[illegible]	61
Lieut. W. J. [illegible]	[illegible]	[illegible]	[illegible]7
Gnr. A. D. Ho[illegible]	34	[illegible]	[illegible]6
Gnr. W. Andel[illegible]	11	15	26

GARRISON

	200	300	Ttl
L.-Cpl. F. Ross	40	31	71
S.M.I. W. H. Wood	42	29	71
S. Sgt. W. H. Hawkins	43	27	70
Cpl. C. Dore	36	28	64

SEA CADETS

	200	300	Ttl
Capt. W. A[illegible]	40	2[illegible]	67
Cadet P. Ma[illegible]	4[illegible]	[illegible]2	63
Cadet N. A[illegible]	37	23	60
Cadet J. Ma[illegible]	[illegible]9	18	[illegible]7

SATURDAY

GARRISON

L.-Cpl. F. Ross	33
Gnr. C. R[illegible]	32
Cpl. C. Dore	10
S.M.I. W. H. Wood	30
S. Sgt. W. H. Hawkins	[illegible]
Pte. G. [illegible]	23

16TH CANADIAN SCOTTISH

Sgt. A. F. A[illegible]	3[illegible]
Capt. W. Tapley	32
Bdsm. I. C[illegible]	[illegible]
Capt. D. O. Thomas	2[illegible]
Sgt. J. H. Rezan	28
L.-Cpl. Aldo[illegible]	25

5TH (B.C.) COAST BRIGADE

Gnr. D. [illegible]	27
Bdr. R. Jones	20
Bdr. E. Rawe	17

IRISH FOOTBALL

BELFAST, April 16 (AP).—Results of Belfast Football Cup matches played today follow:

Belfast Celtic 1, Ballymena United 1.
Ards 2, Newry Town 1.
Larne 2, Cliftonville 1.
Linfield 3, Portadown 1.
Coleraine 2, Bangor 5.
Distillery 2, Glentoran 2.
Glenavon 0, Derry City 3.

Boxers to Travel

In charge of Constable Louis Callan, six Victoria boxers will journey to Port Angeles Tuesday to appear on the Elks Club show. Boxers making the trip are: Bill Knowles, Bobby Hogan, George Cooper, Alan Duval, George Bishop and Johnny Stake.

7-Tube, 3-Band Superheterodyne with electric tuning of six predetermined stations. Magic eye, phonograph connections, standard and short wave reception. $92.50

Terms Can Be Arranged

KENT'S
641 YATES STREET PHONE E 6013

ALL-STARS IN 6-2 WIN OVER UP-ISLANDERS

Wednesday Football League Defeats Cumberland in Soccer Match

Scoring three goals to their opponents' one in each half, Victoria Wednesday Football League All-Stars yesterday trounced visiting Cumberland soccer players, 6-2, in an exhibition fixture at the Royal Athletic Park. Rain fell throughout the match, making the ground slippery and the ball heavy and soggy, but despite these handicaps the teams displayed some good football.

The locals adapted themselves to a long-kicking style of play, most suited to the playing conditions and fired for goal at every opportunity. Cumberland, unaccustomed to playing on a grass enclosure, used a short-passing attack that proved effective until they brought play inside the penalty area. Here they tried to walk the ball into the goal, and that was one of their most fatal mistakes of the afternoon. Decidedly a better team than the score indicates, Cumberland showed flashes of really smart football and excellent ball control.

Victoria went one goal up seven minutes after the start when Westfield, visiting player, took Murray's cross from the left lane and scored in his own net. Up-Islanders forced from the centre and Reg. Stofer blocked Bono's shot from inside the penalty area. Locals went on the offensive soon after and both Alex Ross and Daryl Bissel just missed the uprights with first-time drives.

PRESTON SCORES

Back came Cumberland, and Conti and Thoburn tested De Costa with well-directed shots. Taking the upper hand again, Victoria made it 2-0 when Bob Preston took Murray's cross from the wing and scored. Fighting gamely, Cumberland carried play to the local goal, where De Costa saved three shots in quick succession. It was during this sustained attack that the Up-Islanders garnered their only marker of the initial half when Pete Bono registered from a penalty given against Gagnon for hand.

Victoria resumed the attack as the half drew to a close and Alex Ross made it 3-1 with a long grounder to the corner of the net just before the breather.

Eddie De Costa replaced Crees on the Victoria line-up, and Burgess substituted for Adamson on the Cumberland team as the final half opened.

Locals had the better of the second stanza and boosted their score to 6-1, with M. McBride, Eddie De Costa and Bob Preston scoring in order. In the dying minutes Pete Bono added his second marker and the final score of the match when he took Thoburn's cross and beat De Costa from close range.

McMillan refereed.

The teams:

Victoria—De Costa, Wyatt, Stofer, Cree, Kennedy, Gagnon, McBride, Mitchell, Ross, Preston, Murray and E. De Costa.

Cumberland—Slaughter, Somerville, V. Bono, Watson, P. Bono, Tobacco, Hunt, Westfield, Conti, Thoburn, Adamson and Burgess.

WATT'S TEAM WINS QUOITING FIXTURE

Staging a great rally at the last two ends, the team captained by Vice-President S. Watt gained a close victory over the team captained by President T. Alexander by the score of 25-23 at the Quoiting Club's grounds Saturday afternoon.

All players are reminded that entries for the league tournament, to be played evenings during the Summer months, are to be in the hands of the secretary not later than May 1. Next Saturday afternoon a singles handicap will be held, and all players are asked to be on hand not later than 1.30.

BILLIARDS

INTER-SERVICE LEAGUE

Final standings of the teams in the Inter-Service Billiards League follow:

"A" Division

	W	L	D	Pt
Pro Patria	5	1	2	12
Army and Navy	3	2	3	9
Veterans of France	0	5	3	3

Pro Patria won first-half and second-half honors.

"B" Division

	W	L	D	Pt
Britannia	14	0	0	28
Veterans of France	6	8	0	12
Pro Patria	6	8	0	12
Army and Navy	3	11	0	6

Britannia won first-half and second-half honors.

"C" Division

	W	L	D	Pt
Britannia	10	4	0	20
Army and Navy	9	5	0	18
Pro Patria	8	8	0	16
Veterans of France	1	13	0	2

Pro Patria won first half and Britannia won second half.

SOCCER TEAMS PLAY TO DRAW

Vancouver Radials and Victoria United Divide Points In Scoreless Match

Picking up a single point as a result of their scoreless draw with the Vancouver Radials on Good Friday at the Royal Athletic Park, Victoria United moved three full points out in front of St. Saviours, second-berth occupants, in the race for the Inter-City Football League honors.

Playing on a greasy pitch and during a steady downpour, the match attracted approximately 800 fans to the Caledonia Avenue enclosure.

While brilliant play was out of the question with the slippery ball and rain-soaked field, the match was keenly contested, and a draw was a fair indication of the play. Radials had the better of the argument in the initial stanza, but Victoria had an edge in the second-half play.

Having the advantage of playing together as a club, the Mainlanders seemed to combine better as a team and their passing, on the whole, was more accurate. They were faster on the ball and the more-balanced eleven on the day's play. There were no goals, but there was plenty of scoring chances on both sides. However, the unsound footing was responsible more than once for forwards being unable to get their shots away.

ROWE IS SAFE

Wally Rowe, Victoria United goalie, had a busy time in the opening half, and handled his chores perfectly. Dangerous were a number of shots fired at him by the Vancouver forwards, but the ever alert Rowe proved capable of taking care of everything that came his way. Waters, Radials' net custodian, turned in a smart exhibition, and the understanding between him and his fullbacks, McKibbon and Cowan, was very noticeable.

Mainlanders played the entire match with their eleven starting players, while Victoria United made two substitutions. At the start of the final half Glen Robbins replaced Brown, while late in the game Tony Hope went on for Earl Barnswell.

Dave Swan refereed.

The teams:

Victoria United — Rowe, Okell, Leggett, Speller, Wallace, C. Robbins, G. Robbins, Bell, Worswick, Barnswell, Hope, Brown and Payne.

Vancouver Radials — Waters, Cowan, McKibbon, Lawrie, Campbell, Kerfoot, Thompson, McNaughton, Greer, Pallatt and Barnard.

Polo Game Off

Cancellation of today's scheduled polo match, at the Foul Bay Road grounds, was announced yesterday by officials of the Victoria Polo Club.

WINS $5,000 RACE EVENT

Masked General Gallops to Victory in Feature at Havre De Grace

HAVRE DE GRACE, Md., April 16 (AP).—Masked General, the four-year-old chestnut gelding which missed the "race of the year" into the great War Admiral last Fall, left the famed Sun Egret far behind today and raced to victory over a fast track in the $5,000 Harford Handicap before 15,000 fans.

Sun Egret, A. C. Compton's ace Kentucky Derby candidate, was trying for his sixth victory of the year and ran seventh in the eleven-horse field. He had won at Bowie in the mud in his two previous Maryland starts this Spring.

The finish was close between three horses, with Masked General a head in front of Howard Bruce's Jay Jay to take the winner's purse of $4,900 and pay $21.30 for $2. L. E. Ogle's Clocks was a neck back of Jay Jay.

ADAM CUP SERIES OPENS WEDNESDAY

Wednesday Football League teams will open their bids for the Alderman James Adam Cup this week at the Royal Athletic Park. Two matches, with the first carded at 2.15 o'clock, are billed.

Gorge Hotel, victors over the Hudson's Bay in the Rennie & Taylor Cup series, will have the store men to contend with in the curtain-raiser, while Navy and Spencers will meet in the after-piece. Shrimpton will officiate in the opening game and McMillan will toot the whistle in the final fixture.

Softball Workout

Cameron Lumber Company softballers will hold a workout at Central Park, Queens and Quadra, Tuesday evening at 6.15 o'clock. All players wishing to play for the lumbermen are invited to attend.

B.C. Championship Swimming Gala

Saturday, April 23, 8 P.M.

Thirty B.C. Championships to be contested for, with the pick of Victoria and Vancouver aquatic stars, including entries from British Empire Games recently held in Sydney, Australia.

Reserved Seats 35c General Admission 25c
Children (under 15) 15c

RESERVED SEATS NOW ON SALE

CRYSTAL GARDEN

NOW! CALEDONIA LIQUEUR WHISKY

40 oz. $3.35
26 OZ. $2.25
16 OZ. $1.40

This advertisement is not published or displayed by the Liquor Control Board or by the Government of British Columbia.

HUDSON'S BAY DEMERARA RUM

This advertisement is not published or displayed by the Liquor Control Board or by the Government of British Columbia.

DON'T OPERATE
For
ENLARGED PROSTATE
Or Any Urinary Ills of Men
CONSULT US

Book on "Loss of Manhood and Other Ills of Men," with treatment for Enlarged Prostate WITHOUT OPERATION. Diagnosis Form, testimonials and advice in plain envelope. Free by mail. Our Specialty—Treatment by mail without personal interview.

ENGLISH HERBAL DISPENSARY LTD.
1259 Davie St., Vancouver, B.C.
Established in Vancouver 17 Years

Consultation by appointment ONLY. Phone Trinity 3515

MARINE, RAIL and AIR

Biggest Strike in History of Great Lakes Has Started

Forty Vessels Owned by Seven Large Canadian Steamship Lines Are Now Tied Up in a Number of Ports

TORONTO, April 16 (CP).—J. A. Sullivan, president of the Canadian Seamen's Union, today claimed nearly forty steamers owned by seven large Canadian steamship companies were tied up in Canada's first big strike on the Great Lakes.

If union claims of more than 800 men out on strike in nine Canadian ports are correct, lakemen here said it was the biggest strike in Great Lakes.

The strike started on Friday after Sullivan said the companies refused to give an undertaking "to stop discriminating against the C.S.U. members and attempting to force them to join a 'company union,' the National Seamen's Association of Canada." Sullivan, a slim Irishman who has sailed the Lakes since 1922 as a cook, charged one captain with "shanghaling" men.

SKELETON CREW

"The crew piled off at the Humberstone Lock in the Welland Canal," Sullivan said. "The captain asked part of the crew to move the boat out of the lock in order to tie up at the coal dock. Upon a few men signifying their willingness to oblige him, he ran full speed ahead and sailed out in the lake with a skeleton crew.

"We do not know where they were going. Our men at Port Dalhousie report four more boats are on strike there, all belonging to one Montreal steamship company."

Union officials claimed receipt of a wire from Cleveland stating three boats left there and the crews are pledged to strike as soon as they arrive at Canadian ports.

The strike was called against these companies:

Colonial Steamships, Ltd., Toronto; Hall Corporation of Canada, Montreal; Norris Steamship Company, Ltd., Montreal; North American Transports, Ltd., Toronto; Paterson Steamships, Ltd., Montreal and Fort William; Union Transit Company, Toronto; Keystone Corporation, Ltd., Montreal.

QUIT AT DEADLINE

In Kingston, union leaders said, crews of eight vessels quit work at the strike deadline, midnight last night, with 200 sailors picketing Goderich reported forty-five men on strike from three boats. Owen Sound reported to headquarters that the crews of three boats walked out and at Collingwood union members picketed the only boat in port.

Eighteen crewmen of the Paterson Company's freighter Mantadoc at Port William locked themselves in the ship's galley as a protest demonstration, claiming they were not allowed to sign on as members of the C.S.U.

In Montreal fourteen men quit one ship. Union headquarters in Toronto said it was the only boat at Montreal affected by the strike call, others belonging to companies that have C.S.U. agreements.

Union heads reported nine boats affected in Toronto and said others would be picketed if they attempted to sail.

New British Diesel Train Is Being Tested

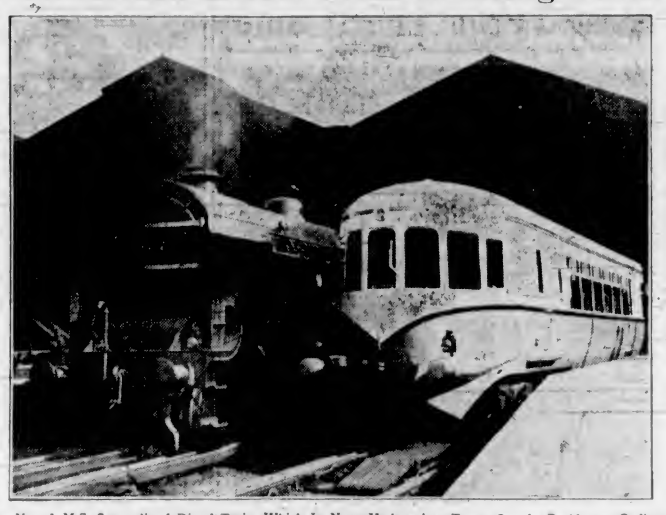

The New L.M.S. Streamlined Diesel Train, Which Is Now Undergoing Tests, Stands Beside an Ordinary Steam Train at the Station at Boxmoor. Painted Aluminum and Red, These Streamlined Trains Embody a Number of Features New to British Railroad Practice.

MAIL AND SHIPS

WEATHER REPORT

ESTEVAN—Overcast; rain; southeast, moderate. 29.82, 48, moderate sea.

LENNARD ISLAND — Rain and fog, southeast, fresh. 29.82, moderate sea.

PACHENA—Overcast; rain, east, strong; 29.84, 47, rough.

CARMANAH—Rain; east, light; 29.00, choppy.

WIRELESS REPORT

(Estevan, 8 p.m., unless otherwise stated.)

SNOHOMISH — Bound Ocean Falls, abeam Cape Scott at 7 p.m.

KINGSLEY—Bound Victoria, 228 miles from Victoria at 8 p.m.

TEXADA—Bound San Pedro, 958 miles from San Pedro at 8 p.m.

BRYJE—Left Alberni for United Kingdom.

SHIPPING CALENDAR

TO ARRIVE

CORRIENTES — United Kingdom, April 10.

HIKAWA MARU (Vancouver) — Japan, April 11.

IXION—China, Japan, April 13.

PRESIDENT JEFFERSON — Philippines, China, Japan, April 13.

LOCHGOIL—United Kingdom, April 18.

EMPRESS OF JAPAN — Philippines, China, Japan, Hawaii, April 19.

MODAVIA—United Kingdom, April 25.

HIYE MARU (Vancouver)—Japan, April 25.

PRESIDENT McKINLEY — Philippines, China, Japan, April 27.

TO DEPART

AORANGI—Hawaii, Fiji, New Zealand, Australia, April 13.

EMPRESS OF RUSSIA — Japan, China, Philippines, April 16.

HIKAWA MARU (Vancouver) — Japan, April 22.

PRESIDENT JEFFERSON—Japan, China, Philippines, April 23.

EMPRESS OF JAPAN — Hawaii, Japan, China, Philippines, April 30.

WHEN MAILS CLOSE

AUSTRALIA AND NEW ZEALAND

4 p.m., April 13, Aorangi; 11.15 p.m., April 23, Monterey, via San Francisco; 4 p.m., May 11, Niagara.

ATLIN AND YUKON

1 p.m., April 22, May 2, 13, via Vancouver; 4 p.m., April 18, 25, May 9, 16, via Seattle.

BRITISH MAILS

4 p.m., April 14, Aquitania, via New York, air mail closes 8.30 a.m., April 18; 4 p.m., April 17, Bremen, via New York, air mail closes 8.30 a.m., April 21; 1.10 p.m., April 19, Duchess of Bedford.

CHINA AND JAPAN

4 p.m., April 14, Empress of Russia; 11.15 p.m., April 22, Hikawa Maru; 4 p.m., April 26, President Jefferson; 4 p.m., April 30, Empress of Japan; 1.10 p.m., May 2, Ixion.

HONOLULU MAILS

11.15 p.m., April 16, 17, 19, 20, 23, 26, May 3, 4, 7, 10, via San Francisco; 4 p.m., April 13, Aorangi; 4 p.m., April 30, Empress of Japan.

JAMAICA

1.10 p.m., April 15, 17.

WEST INDIES

1.10 p.m., April 15, 18.

QUEEN CHARLOTTE ISLANDS

1.10 p.m., April 15, 29, May 13, 27, via Vancouver; 11.15 p.m., April 19, May 3, 17, 31, via Prince Rupert.

COASTING CRAFT

VICTORIA-VANCOUVER — Ss. Princess Marguerite or Ss. Princess Kathleen will leave Victoria for Vancouver at 1.55 p.m. Ss. Princess Kathleen or Ss. Princess Marguerite will arrive at Victoria from Vancouver at 2.10 p.m. daily; Ss. Princess Elizabeth or Ss. Princess Joan will leave Victoria daily for Vancouver at 12 midnight; Ss. Princess Joan or Ss. Princess Elizabeth will arrive at Victoria daily from Vancouver at 7 a.m.

VICTORIA-SEATTLE—Ss. Princess Marguerite or Ss. Princess Kathleen will leave Victoria for Seattle at 4.30 p.m. daily; Ss. Princess Marguerite or Ss. Princess Kathleen will arrive at Victoria from Seattle at 7.15 p.m. daily.

VICTORIA - PORT ANGELES — Ss. Iroquois leases Victoria daily for Port Angeles at 9.15 a.m.; Ss. Iroquois arrives Victoria daily from Port Angeles at 2.35 a.m.

SALTSPRING ISLAND — Ms. Cy Peck leaves Swartz Bay daily, except Wednesday, at 9.30 a.m. and 5 p.m. Ms. Cy Peck leaves Fulford Harbor daily, except Wednesday, at 8.15 a.m. and 4 p.m.

BRENTWOOD-MILL BAY — Ms. Cascade leaves Brentwood at 9, 10 and 11 a.m., 12 noon, 2, 3, 4 and 5 p.m. Ms. Cascade leaves Mill Bay at 9.30, 10.30 and 11.45 a.m., 12.30, 2.30, 3.30, 4.30 and 5.30 p.m.

WEST COAST—Ss. Princess Maquinna leaves Victoria at 11 p.m. on 1st, 11th and 21st of each month.

SIDNEY - ANACORTES — Ss. Rosario leaves Sidney daily for Anacortes at 2 p.m. Ss. Rosario arrives Sidney daily from Anacortes at 1.15 p.m.

NANAIMO-VANCOUVER — Ss. Princess Elaine leaves Nanaimo daily, except Saturday and Sunday, at 7.45 a.m. and 2.30 p.m. Ss. Princess Elaine will arrive at Nanaimo daily except Saturday and Sunday, at 1.15 p.m. and 8.15 p.m. Ss. Princess Elaine will leave Nanaimo on Saturday only at 7.45 a.m., 2.30 p.m. and 9.15 p.m.; Ss. Princess Elaine will arrive at Nanaimo on Saturday only at 1.15 p.m. and 8 p.m. Ss. Princess Elaine will leave Nanaimo on Sunday only at 8.45 p.m.; Ss. Princess Elaine will arrive at Nanaimo on Sunday only at 1.15 p.m. and 11.15 p.m.

Test Well to Be Driven on Farm

LETHBRIDGE, April 16 (CP). — A test well will be drilled on the farm of E. Oxland, eight miles southeast of here, Imperial Oil Company officials announced today. Decision to drill the well followed recent acquisition of drilling rights from farmer-owners of petroleum rights in the area extending from Lethbridge's outskirts to the farm.

PROTESTING NEW TARIFF

Action of National Harbor Board Results in Withdrawal of Orders

MONTREAL, April 16 (CP).—The Gazette says today it has learned "action of the National Harbor Board in changing the tariff on grain exports through Montreal has resulted in withdrawal of all offers abroad on shipments through this port."

The newspaper adds:

"Sellers of grain have made no offers abroad in the past two days because of the change, and are strongly protesting against the new tariff, which will impose a charge of $4 per 1,000 bushels on owners of grain for outboard elevation in Montreal, a cost formerly borne by the ocean carriers.

"Similar protests have been voiced by the Winnipeg Grain Exchange and the North American Export Association in New York."

POWER BOAT DEMOLISHED

Indian Beachcomber Reported Seeing Man Clinging to Sinking Craft

FRIDAY HARBOR, Wash., April 16 (CP).—An unidentified power boat was demolished by an explosion and sank about a mile and a half off Point Doughty, Orcas Island, yesterday, according to a report received by Coroner Sam Buck. One man was believed to have gone down with the boat and possibly others.

Indian George, a beachcomber near Point Doughty, told islanders he heard the explosion about 8 a.m. and saw a man clinging to the rapidly-sinking vessel.

Coast guard boats are in Seattle, and no investigation has been made. The Indian could give no idea of the size of the boat, although he expressed belief it was a small trolling boat from either Anacortes or Bellingham.

Rainbow Sea Cadets

Orders by Lieut.-Commander P. W. Tribe.

Parades for week ending April 23: Parade will be held on Friday, April 22, at the Drill Hall, for instruction as per syllabus.

Promotions: The undermentioned ratings have been promoted as follows, effective April 4: To be petty officer, L.S. L. Mann; to be leading seaman, Cadet V. Rawson.

Leave: The undermentioned rating has been granted indefinite leave: C.P.O. A. Brookman.

Duties for week: Officer of the watch, W.O. H. Clarke; duty watch, Blue Division; duty bugler, Cadet McAnneran; quartermaster, Friday, L.S. A. Hardy.

W. H. H. SMITH,
Sub-Lieut., Sea Cadet Corps.

Merrill Selected as Champion Flyer of 1937

PARIS, April 16 (AP).—The International League of Aviators today announced the selection of Henry T. (Dick) Merrill as the world champion aviator of 1937. (Merrill is an American flyer noted for his trans-Atlantic hops.) Jean Batten, New Zealand, was named the best aviatrix. Howard Hughes and Jacqueline Cochran were cited for accomplishments in the United States.

RUSSIA OUT FOR ORIENT

Canadian Pacific Liner Sailed Last Evening With Small Travel List

Bound for Far East ports, the Canadian Pacific Ss. Empress of Russia, Captain J. F. Patrick, R.N.R., commander, sailed from Ritchet Piers last evening at 5:30 p.m. with a light passenger list. The liner arrived alongside the local docks shortly after 4 o'clock to embark several passengers and load mails and general cargo.

Prominent travelers sailing on the Russia included Dr. Matuzo Nagai, secretary of Japan's Olympic Committee, returning to Tokio after attending the international committee meeting at Cairo; John and Walter Siegfried, of Chicago, New York and Shimonoseki, veteran tea importers and exporters; Charles F. Paul, Glasgow, director of J. and P. Coats; and G. R. Ross, New York exporter and importer.

VISITORS WELCOME

Canada's four destroyers, now alongside jetties at the naval dockyard, Esquimalt, will be open to the public today and tomorrow, it was announced by the Naval Barracks yesterday. The hours will be 2 until 5. H.M.C.S. Skeena and H.M.C.S. St. Laurent are at the dockyard jetty; H.M.C.S. Fraser is at the refitting wharf; and H.M.C.S. Saguenay is at the ordnance wharf. Visitors are asked to keep to the main roads while in the dockyard.

EXCURSION CROWDS

When the Ss. Princess Joan, of the B.C. Coast Service fleet, sailed from Victoria on Good Friday morning for Seattle she took out 700 excursionists; and when the Ss. Princess Elizabeth, of the same service, reached Victoria from Vancouver early in the afternoon she brought in 750 holiday makers.

RETURNED HOME

Coming in from Midway Island, where she went in a hurry to make cable repairs, the cableship Restorer, Captain C. M. C. Fleming, arrived alongside Yarrows outfitting wharf at 8:30 o'clock on Good Friday morning. Interrupted repairs will be completed at the Esquimalt plant, after which the ship will return to her berth at Ritchet Piers.

PICKET LINES WERE IGNORED

Ships Handled by Longshoremen at Both Seattle And Portland

SEATTLE, April 16 (CP).—Their cargoes unloaded, despite being delayed by picketing controversies between two of the Coast's strongest maritime unions, two Shepard Line freighters were outbound today from Seattle and Portland.

The Timber Rush moved from Pier 6 here to Tacoma, and the Sea Thrush sailed last night from Portland for the East Coast, with stops at Pacific Coast ports.

Peter B. Gill, business agent of the Sailors' Union of the Pacific, said he did not know if the ship would be picketed in Tacoma, but that all Shepard Line ships would still be picketed here.

TOURISTS WILL GO TO EUROPE

University Association of Toronto Has Arranged For Thirteen Trips

MONTREAL, April 16.—Headlining a schedule of thirteen tours to Europe, arranged by the University Tour Association of Toronto, is the "Banner Tour," to be conducted this Summer by Kenneth B. Conn. Sailing from Quebec on July 1 in the Canadian Pacific liner Empress of Australia, travelers taking this trip will visit England, Scotland, Holland, Germany, Switzerland, Italy and France before returning to Montreal August 23 in the Duchess of Richmond.

A group of shorter "Banner" tours are on the list also. Number Two visits England and Scotland; Number Three goes to four countries, and Number Four to six countries. In addition, nine other trips are planned, one visiting four countries, one visiting eight, one visiting ten, two visiting six and three visiting seven countries.

All trips both ways across the Atlantic will be made by Canadian Pacific steamers leaving from either Montreal or Quebec.

The younger generation is well represented among those who go down to the sea in ships. More than 9,000 children, including 1,500 babies, crossed either the Atlantic or the Pacific Oceans or traveled on cruise ships with the Canadian Pacific Steamships during 1938, according to the company's records.

Canadian Pacific liners made a total of 147 voyages during the year and carried altogether 135,960 passengers in all classes, averaging rather more than 900 passengers per trip.

HELD WEEKLY SHOOT

The Rainbow Rifle Club held its weekly shoot yesterday afternoon in the Drill Hall. Scores out of a possible 100, were as follows: "A" Class, H. Brown, 94; P. Mackenzie, 86. "B" Class, R. Ferguson, 90; H. Davies, 90; J. Sharp, 89; R. Mann, 89. "C" Class, D. Filewood, 93; G. Nobbs, 88.

CUSTOMARY

"The Weavers are so quiet tonight. Is anything wrong?"

"No; they're always that way. When he proposed he just held out a diamond ring and said, "Eh?" and she looked at it and said "Uh-huh."

STEEL WORK WELL AHEAD

North Tower of Bridge Is Nearly Finished—Cables For Catwalks Next

VANCOUVER, April 16 (CP).—Steel work on the north tower of the new First Narrows Bridge will be completed next week, officials of the Dominion Bridge Company reported today.

The north side steel approach and south towers were completed recently and with completion of the north tower the catwalks will be strung over the water.

Eight catwalk cables will be used to enable workmen to string the huge cables which will support the weight of the $6,000,000 bridge.

DOCILE

"I've trained my husband to eat out of my hand," boasted Mrs. Jones.

"I suppose you do that to save washing up the dishes," said the other cat.

EUROPE
VIA THE PANAMA
on the Empress of Britain
Leave San Francisco May 1

● The glamor of a world cruise—the fascinating scenery of the Central Americas—the luxurious comforts of a great liner—all part of this thrilling voyage to Europe.

Sail from San Francisco on the world cruising Empress of Britain—through the Panama Canal in daylight—with short trips at Balboa and Cristobal—on to New York where your ship is your home while you shop and spend the evening at the theatre or opera . . . then away to sea again to Cherbourg (Paris) and finally Southampton (London). A voyage to Europe that's a thrilling experience—an unforgettable memory! Fare from San Francisco or Los Angeles (with meals and berths) as low as $144.

For further particulars, apply to agents everywhere, or write to J. J. Forster, Steamship General Passenger Agent, C. P. R. Station, Vancouver, B. C.

Canadian Pacific

SALTSPRING ISLAND FERRY
DAILY SAILINGS
EXCEPT WEDNESDAYS

Lv. Fulford Harbor	8.15 a.m.	4.00 p.m.
Lv. Swartz Bay	9.30 a.m.	5.00 p.m.

Service Suspended for Overhaul Tuesday, April 26

Fares

Automobiles (including driver)	75c to $1.50
Passengers	25c
Trucks (including driver)	$1.25 to $2.00
Motorcycles (including driver)	50c

For Further Information and Motor Coach Connections: Phone E 1177 - E 1178

GULF ISLANDS FERRY CO. LIMITED

YOWSAH!

George knows what "solid comfort" means in railroad equipment, and the new luxury coaches on The CONTINENTAL LIMITED get his vote! Try them when you want the utmost in comfort while travelling East economically. They're as modern as tomorrow. The Continental Limited is a completely air-conditioned train with accommodation from coaches to compartments, drawing rooms de luxe!

Leaves Vancouver 7.15 p.m. daily for the East. The *direct* route via Jasper, Edmonton, Saskatoon. For Information, Call or Write CHAS. F. PARLE, D.P.A., 911 Government St., Phone Empire 7127

CANADIAN NATIONAL RAILWAYS

V-15-38

SCOTLAND'S EMPIRE EXHIBITION

● This year's Empire Exhibition, the greatest to be held anywhere in the world since Wembley, sends a warm invitation to Canadians. Through great Palaces of Art, Engineering and Industry, together with the Pavilions of Great Britain, the Dominions, the Colonies and the separate displays of Scotland, the life and progress of the British people will be demonstrated in dramatic fashion.

● Bellahouston Park, Glasgow, Scotland's loveliest park, is the setting for the Exhibition. Surmounting the Hill, around which it is built, is the Tower, from the observation galleries of which visitors will see far into the Highlands.

● Less than one hour distant from the Exhibition by Loch Lomond and in another direction Edinburgh, while the Border country of Scott, the glorious bens, glens and lochs of the North, and the rest of historic, beautiful Scotland can be reached comfortably in a few hours.

VISIT SCOTLAND THIS YEAR

Further information from Travel Agencies and Shipping Companies

GLASGOW
MAY • OCTOBER

EASTER BUS FARES

FROM AND TO ALL ISLAND POINTS
(Subject to Minimum)

GO Any Trip Thursday, APRIL 14, Until Midnight, Monday, APRIL 18
RETURN Any Trip Before Midnight, Tuesday, APRIL 19

SINGLE FARE AND ONE-QUARTER FOR ROUND TRIP

EASTER SCHEDULES
GOOD FRIDAY, APRIL 15
Gorge-Lake Hill, Agnes-Ralph, Burnside—Holiday service.
Gordon Head—Sunday service, with 11:15 p.m. replacing 9:15 p.m. from city
Jordan River—Lv. Jordan River 7:30 p.m. Lv. Victoria 8 p.m.
Keating, Old West Road, Deep Cove, Cordova Bay—No service.
All Other Routes—Regular Friday service.
SATURDAY AND SUNDAY, APRIL 16-17
4 ROUND TRIPS TO NANAIMO AND WAY POINTS
Lv. Victoria—9:15 a.m., 1:30 p.m., 3:30 p.m., 6:30 p.m.
Lv. Nanaimo—8:15 a.m., 1:30 p.m., 5:15 p.m., 8:30 p.m.
EASTER MONDAY, APRIL 18—Regular service on all routes.

Note: JORDAN RIVER ROUTE—CHANGE OF SCHEDULE—EFFECTIVE APRIL 16

? MYSTERY TRIP ?
SUNDAY, APRIL 17
Afternoon Drive Through Glorious Scenery to an Unknown Destination
3½-Hour Trip—Tea May Be Obtained
Leave Depot, 2 p.m. Arrive back, 5.30 p.m. RETURN FARES $1.00 Children 50c

Vancouver Island Coach Lines, Ltd.
E 1177 Depot: Broughton Street at Broad E 1178

"Let Me Tell You!"
For SAFETY, CONVENIENCE and SAVING . . .
SHIP BY TRUCK

We Cover the Island With 15 Scheduled Routes Daily

From pick up to point of delivery we handle every order, be it a small package or a full load, with care, efficiency and reliability. Special Trips are made by arrangement.

PHONE G8188

Island Freight Service, Ltd.
514 CORMORANT STREET

FINANCE - COMMERCE - MARKETS

Stocks in Rally At Week's End On Wall Street

NEW YORK, April 16 (AP).—Stocks ended the week with a rallying sprint today in which leaders climbed one to five points.

The extension of Thursday's run-up, brokers said, was occasioned mainly by a strong revival of inflation psychology based on the Administration's latest "pump-priming" move involving the spending and lending of billions of dollars.

Expectations business would be quick to respond to the huge credit expansion plans of the Government apparently overshadowed current earnings statements stressing the falling trend in the first quarter.

The Associated Press average of sixty stocks was up 1 5 points at 41 2 for the two-hour dealings, for the third consecutive week's advance, with more than half of the sharp March slump having been recovered. Transfers totaled 1,057,860 shares, compared with 1,414,480 last Saturday, which was the largest volume for a short day since October 23 last.

The jump of United States Government issues, many gaining more than a full point, featured the bond market Saturday. Gains at the close ranged from 8-32 to 1 5-32, with a majority up close to a point.

Santa Fe 4's were up 1 3-8 at 100 3-4, Bethlehem Steel 4 1-4's up 1 1-8 at 102, and Goodrich 6's up 2 1-8 at 89 3-4. Japanese issues scored further modest recoveries.

DOW JONES AVERAGES

Thirty industrials 121.00, up 41 7-8.
Twenty rails 21.99, up 60.
Twenty utilities 18.33, up 48.
Forty bonds 85.04, up 48.

(H. A. Humber, Ltd.)
(All Fractions in Eighths)

	High	Low	Close
Air Reduction	41-4	46	47-4
Allied Chemicals	149-6	147 4	149
Allis Chalmers	44 3	42-7	44 2
American Can	89 4	87	89 4
American Celanese	15	14 6	15
American For Power	3-4	3 2	3 4
American L. & Z.	6 6		6 6
American Locomotive	18 7	18 2	18 7
American P. & L.	4 4	4 3	4 4
American Radiator	13	12 6	12 6
American Rolling Mills	18 3	18 2	18 3
American Smelter	41-4	39 6	41-3
American Tel. & Tel.	130	127 6	130
American Tobacco	73	72	72 4
American Waterworks	8		8
Anaconda Copper	31-1	29-3	31
Atchison Railway	26 5	26	26 5
Atlantic Refining	21 6	20 4	21-4
B. & O. Railway	6 3	5-5	6 1
Bendix Aviation	12 4	11-5	12 2
Beth. Steel	52	49 6	51 6
Boeing	28 5	28	28 5
Borden	16-7	16 6	16 7
Borg Warner	24	23 4	24
Briggs	20	19 3	20
C.P.R.	6 3		6 2
Case (J.I.)	80	78	79 4
Cerro de Pasco	36 6	35 4	36 2
C. & O. Railway	28 1	28	28 1
Chrysler	48	46 7	48
Columbia Gas	5 6	5 4	5 6
Commercial Credit	33	31 2	33
Commercial Solvents	7 6		7 6
Commonwealth & So.	1 3		1 3
[illegible]	21	20 7	21
Cons. Edison	20 4	20	20 2
Cont. Can	41 4	40	41 4
Cons. Oil	9 5	9 3	9 4
Cont. Oil	29 6	29	29 6
Curtiss Wright	4 7	4 6	4 7
Curtiss Wright "A"	18 8	18 1	18 4
Deere & Co.	22 1	21 5	22 1
Douglas Aircraft	43 5	41 1	43 2
Dupont	110	108 4	110
Eastman Kodak	153 4	149	153
El. Auto Lite	16 6		16 6
El. Power & Lite	8 3		8 3
Fairbanks Morse	26 3	25 2	26 3
Freeport Texas	27 5	26 4	27 4
General Foods	27 2	27	27 1
Gen. Electric	36 5	35 2	36 2
General Motors	35	33-5	34-6
Goodyear	21	20 5	21
Granby Copper	4 4		4 4
Great Northern	16 2	15 6	15 6
Int. Harvester	65 6	64 7	65
Houston Oil	7 4		7 4
Hupp. Motors	35 4	33 2	35 4
Hudson Motors	7 3	7 2	7 3
Inspiration Copper	12 3	12	12 3
Int. Nickel	48 7	47 7	48 7
Ind. Rayon	19 4		19 4
Int. Tel.	7 6	7 5	7 6
Ill. Central	8 1		8 1
Johns Manville	70 2	69 6	70 1
Kennecott Copper	35 5	33 4	35 5
Kresge	16 4		16 4
Lambert Co.	11 4		11 4
L. & M. Tobacco	95 6	95	95 6
Ludlum Steel	17	16 7	17
Loew's	44	43 4	43-1
Lorillard	16 5	16	16 4
Mack Truck	21 2	20 2	20 3
Mexican Seaboard	21 5	21	21 5
Monsanto Chemical	76 7	73-5	76 7
Montgomery Ward	35 3	34	35 3
Motor Wheel	10 6	10	10 8
Nash Kelvinator	9 1	8 6	9
National Biscuit	20	19 6	19 7
Nat. Dairy	13 4	13 2	13 4
National Distilleries	20 7	20-2	20 7
National Pow. & Lite.	6 3	6 2	6 3

	High	Low	Close
New York Central	13 1	12-2	12-7
North American Co.	13	12 7	13
North Amn. Aviation	8 7	8 4	8 7
Northern Pacific	8-3	8-1	8-1
Ohio Oil	13	12-7	13
Owens, Ill. Glass	52-2	51-4	52 2
Pacific Gas & Elec.	25-4		25-4
Packard	4 4	4 2	4 4
Penn. Railway	17-2	16 4	17-2
People's Gas	27-4	27	27-4
Phillips Pete	36-3	36	36 3
Pullman	31	30	31
Pure Oil	11-3	11 2	11-2
Radio	6 5	6 3	6 6
Rem. Rand	12 7	12-3	12-4
Republic Iron Steel	15 6	15	15-2
Reynold's Tob.	39-4		39 4
Safeway Stores	15-7	15 4	15-7
Schenley	20-6	20	20 4
Sears Roebuck	62 2	60	62 2
Sharon Steel	14 4	14-3	14 4
Shell Union	14 6	14 2	14-6
Socony-Vacuum	14 4	14 2	14-2
Southern Pacific	12-1	11-7	12
Southern Rly.	7-6	7-4	7-6
Sperry Corp.	20-1	19-6	20-1
Standard Brands	8	7 7	8
Standard Gas	3-6	3 5	3 5
Standard Oil, Cal.	30 7	29 6	30 6
Standard Oil, N.J.	49 5	48 8	49 2
Stewart Warner	8-7	8 6	8 7
Studebaker	5-3	5 1	5-2
Texas Corp.	41 4	40-1	41 3
Texas Gulf	31 4	30 4	31-4
Timken	40		40
Trans. American	10-1	10	10-1
Twentieth Century Fox	22 4	22 1	22-1
Underwood Elliot	50	49	50
Union Carbide	72-3	69 7	72-3
Union Oil, Cal.	20-3	20	20-3
Union Pacific	65		65
United Aircraft	26 4	25 3	26 4
United Corp.	2 7		2 7
United Fruit	60	59	60
U.S. Cast Iron Pipe	29 6	29	29-6
U.S. Indus. Alcohol	17	17 3	17
U.S. Realty	4-5	4-4	4-5
U.S. Rubber	26-4	26 1	26 2
U.S. Rubber, pfd.	70 1	69	70-1
U.S. Smelting	59 4	58 4	59 4
U.S. Steel	49	47-5	48-5
Vanadium	16-6	15 7	16 6
Warner Bros.	5 4	5 2	5-4
Westing. Air Brake	24 2	23 3	24 2
Westinghouse Electric	80	77-6	80
Western Union	24 5	23 6	24 1
Woolworth	42-4	42	42-4
Youngstown S. & T.	34 6	34 4	34-4
Zenith Radio	13-1	12-1	12 1

FOREIGN EXCHANGE

NEW YORK, April 17 (AP).—Quotations in cents.
France — Demand 3 18¼; cables 3 16½.
Italy—Demand 5 26½; cables 5.26½.
Demand.
Belgium—16.91.
Germany — Free 40 36; registered 19.65, travel 24 25.
Holland—55.80.
Norway—25.16.
Sweden—25 80.
Denmark—22 26.
Finland—2.20.
Switzerland—22 11.
Portugal—4.53.
Greece—91.
Poland—18.90.
Czechoslovakia—3.48½.
Jugoslavia—2 35.
Hungary—19 90.
Rumania—.75.
Argentina—33 25.
Brazil—Free 5 90.
Tokio—29 21.
Shanghai—27.50.
Hongkong—31 06.
Montreal—In New York—99 59¾.
New York—In Montreal—100 40¼.

STERLING EXCHANGE

NEW YORK, April 17 (AP).—Quotations in dollars. Demand 5.00¾; cables 5 00¼; sixty-day bills 5 00½.

STOCKS SWING UP AT TORONTO

TORONTO, April 16 (AP).—Spurred by the inflation implications of the newly-announced spending drive at Washington against the depression, stocks swung up quite sharply in spots on Toronto market today after a slow start. Turnover in the two-hour session reached 537,000 shares. Easter Monday will be a holiday on the exchange.

Senior base metals registered about the best response. Smelters closed 3 points up, Noranda 2 points and Nickel 1 1-2. Nickel was the heaviest trader. Hudson Bay added a minor fraction. Silver tightened up with the base metals.

Practically all industrial groups registered improvements. Senior oils were led by British-American with a gain of 7-8, helped by the latest earnings report. Utilities, steels, implements, beverages and papers were mainly higher at the close with a sprinkling of point gains or more.

Bids for Royalite were raised to 44 1-8 and the close was up 1 5-8. Gains of 5 to 9 cents were chalked up by Calgary & Edmonton, Davies, Home, Okalta and Vulcan and other Western oils up a few cents were Brown, Calmont and Nordon.

Trading was on the slow side in senior golds and prices held steady.

MINING SECTION
(Fidelity Securities, Ltd.)

	Bid	Asked
Acme	.09	11
Aldermac	.55	.56
Ajax	.26	32
Bagamac	.15	16
Bankfield	.85	89
Base Metals	35	.37
Beattie	1 15	1 19
Big Missouri	40	44
Bralorne		8 60
Buffalo Ankerite	13 37½	14 50
C. & E. Corpn.	2 46	2 50
Canadian Malartic	90	95
Cariboo	2 00	2 08
Castle Trethaway	66	74
Central Patricia	2 60	2 65
Chemical Research	.40	45
Chibougamau	23	25
Coast Copper	2 [illegible]	3 00
Coniaurum	1 [illegible]	1 35
Dome	51 [illegible]	52 [illegible]
Eldorado	2 [illegible]	2 [illegible]
God's Lake	42	45
Granada	06	06
Gunnar	70	75
Hard Rock	2 03	2 05
Hollinger	13 00	13 25
Home Oil	1 39	1 42
[illegible]	24	25
Hudson Bay	27 00	27 25
Int. Nickel	48 50	49 00
Kirkland Lake	1 06	1 08
Lakeshore	50 50	50 [illegible]
Leitch	[illegible]	87
Little Long Lac	4 00	4 10
Macassa	4 10	4 [illegible]
McIntyre	40 00	40 50
McKenzie Red Lake	[illegible]	[illegible]
McLeod Cockshutt	3 35	3 40
McVittie Graham	20	21
McWatters	63	68
Mining Corpn.	1 [illegible]	1 [illegible]
Moneta	2 18	2 20
Morris Kirkland	[illegible]	11
Nipissing	1 83	1 90
Noranda	57 50	58 00
O'Brien	3 60	3 70
Pamour	3 [illegible]	[illegible]
Powell Rouyn	1 [illegible]	1 82
Paymaster	[illegible]	37
Pend Oreille	1 80	1 85
Perron Gold	1 45	1 49
Pickle Crow	4 20	4 25
Pioneer	3 00	3 10
Premier	2 4	
Reid Authier	2 85	3 0
Reno	[illegible]	[illegible]
Royalite	43 [illegible]	44 75
San Antonio	[illegible]	1 [illegible]
Sherritt Gordon	1 16	1 20
[illegible]	2 33	2 35
Sladen Malartic	1 21	1 [illegible]
Stadacona (New Stock)	[illegible]	[illegible]
Sudbury Basin	2 70	2 74
[illegible]	1 [illegible]	1 [illegible]
[illegible]	3 [illegible]	3 [illegible]
Teck Hughes	4 70	4 [illegible]
Thompson Cadillac	[illegible]	[illegible]
Toburn	2 [illegible]	2 [illegible]
[illegible]	1 47	1 [illegible]
Ventures	4 90	4 [illegible]
Wayne Amulet	1 [illegible]	1 60
Wright-Hargreaves	7 25	7 30

INDUSTRIAL SECTION
(Fidelity Securities, Ltd.)

	Bid	Asked
B.A. Oils	20	20
Brazilian Traction	10	10
Brewing Corpn.	1 25	
Brewers & Distillers	6	
Canada Cement	9	10
Canada Car & Foundry	12	[illegible]
Canadian Pacific	6	8
[illegible]	9	[illegible]
Cons. Smelters	[illegible]	59
Distillers-Seagrams	14	14
Dominion Bridge	2[illegible]	27
Dominion Stores	6	6
Dominion Tar & Chemical	7	7
Ford A	16	17
General Steel Wares	6	7
[illegible]	[illegible]	5
Hamilton Bridge	6	7
Hiram Walker	37	
Imperial Oil	17	[illegible]
Int. Petroleum	[illegible]	[illegible]
Imperial Tobacco	13	13
Intl. Nickel	4	44
Intl. Utilities A	[illegible]	
Intl. Utilities B	[illegible]	
Lake of the Woods	[illegible]	[illegible]
Montreal Power	[illegible]	[illegible]
[illegible]	[illegible]	[illegible]
National Steel Car	4[illegible]	4[illegible]
[illegible]	[illegible]	
Power Corpn.	12	12
Shawinigan	[illegible]	
Steel of Canada	64	
Steel of Canada, Pfd.	59	62

BAR GOLD

MONTREAL, April 16 (CP).—Bar gold was unchanged here today with the London market closed for the Easter holidays. The fixed $35 Washington price amounted to $35.14 in Canadian funds.

TOO "DEAR"

Tammas—What do they mean by "a dear friend," Sandy?

Sandy—I dinna ken, but the dearest friend I ever had was a man that was married three times. He cost me twa wreaths and three wedding presents in six years.

LITTLE MOVE IN WHEAT FUTURES

WINNIPEG, April 16 (CP).—Winnipeg wheat futures, trading within a cent range, closed 1-8 lower to 1-8 cent higher today, May future at $1.26, July $1.15 1-2 and October 90 5-8 cents.

Beneficial rains in the United States Southwest Winter wheat belt encouraged minor selling, but this was offset by scattered investment orders that followed sharp upturns in security markets.

Canadian exports sales were on a low volume and reports of severe frost damage ten days ago in Texas and Oklahoma caused only minor enthusiasm. One report stated damage in the Texas Panhandle probably would reduce yield there from 40,000,000 to 25,000,000 bushels.

Usual dull week-end trade was noticeable in the cash wheat pit. Nos. 1 and 2 Northern declined a cent to 17 and 7 cents premium above the May future. No. 1 durum was off about a cent.

Coarse grains displayed a firm undertone, closing slightly lower to unchanged.

WINNIPEG GRAIN
(H. A. Humber, Ltd.)

Wheat—	P.C.	Open	High	Low	Close
May	126⅛	126⅜	126⅜	125⅞	126
July	115½	116	116	115	115½
Oct	90⅞	91⅛	91⅛	90¾	90⅝
Oats—					
May	47⅛	47⅛	b47⅜	47⅛	47½
July	43½	43⅝	43½	43	43
Oct	36½				a36½
Rye—					
May	64⅛	65	65¼	64⅝	64½
July	65⅜	65½	65½	64⅞	64⅞
Barley—					
May	57⅝	57½	57½	57¼	57½
July	56⅜	56⅜	57	56⅛	56⅛
Oct.	52½				a52½

Cash Grain

Wheat—1 Northern, 143; 2 Northern, 133; 3 Northern, 120; No. 4, 106; No. 5, 85¾; No. 6, 78¾; Feed, 66¾; Track, 140; Amber No. 1, 67¾; No. 2, 79¾; No. 3, 76¾; No. 4, 73¾; Track, 87¾; Garnet No. 1, 120¾; No. 2, 117¾.

Oats—2 C.W., 49½; 3 C.W., 46½; Ex. 1 Feed, 47; 1 Feed, 44¾; 2 Feed, 43½; 3 Feed, 39; Track, 47½.

Barley—2 R.O.W., 57½; 6 R.O.W., 57½; 3 C.W., 55½; 4 C.W., 53½; 5 C.W., 52½; 6 C.W., 51½; Track, 57.

Rye—1 C.W., 64; 2 C.W., 64; 3 C.W., 61; Rejected No. 2, 55½; 4 C.W., 55½; Track, 64¼.

Flax—1 N.W.C., 154; 2 C.W., 150; 3 C.W., 139¼; 4 C.W., 133¼; Track, 154¾.

CHICAGO GRAIN

Wheat—	P.C.	Open	High	Low	Close
May	84⅞	85⅛	85⅛	84	84¼
July	82⅛	82½	62⅝	61⅝	81⅞
Sept.	62⅝	63½	83½	62⅝	62½
Corn—					
May	60½	60⅝	60⅝	60⅛	60⅛
July	62	62⅝	62⅝	62	62
Sept.	62⅝	63½	63⅛	62⅝	62⅝
Oats—					
May	29	29½	30	29⅝	29⅝
July	27⅝	27⅛	27⅞	27⅝	27⅝
Sept.	27⅛	26	28⅛	27⅝	27⅛
Rye—					
May		61⅛	61⅞	60⅞	61
July		59⅝	60⅝	59⅝	60
Sept.		58⅞	58	57⅞	56

PRICES JUMP IN MONTREAL MART

MONTREAL, April 16 (CP).—The Easter recess of Montreal Stock Exchange was interrupted by a brief Saturday session that sent prices bounding up several points in some cases. The exchange, together with the curb and the Canadian Commodity Exchange, will remain closed now until Tuesday.

Smelters and Noranda advanced more than two each and International Nickel closed 1 1-4 higher. Canadian Car & Foundry common advanced 1 3-8 and the preferred 1 1-4.

Howard Smith Paper was up 1 1-2, St. Lawrence Corporation pfd. a point and Price Brothers 7-8.

Power Corporation and Shawinigan firmed 3-4 each. Dominion Bridge was up 3-4. Building Products and General Steel Wares added a point each.

(H. A. Humber, Ltd.)

	Close
Bathurst P.P.	9½
Bell Telephone	156
Brazilian Traction	10¼
B.C. Power	30
Building Products	44
Canada Cement	10
Canada Cement, pfd.	90
Canada Steamships, pfd.	[illegible]
Canada Car	11
Canada Car, pfd.	25
Canadian Industrial Alcohol	3
Canadian Industrial Alcohol B	3
Canadian Locomotives	6
Canadian Pacific Railway	6
Cockshutt Plow	10
Consolidated Smelters	56
Seagrams	11
Dominion Bridge	27¼
Dominion Coal, pfd.	17
Dominion Coal B	13
Dominion Tar	7
Dryden Paper	5
Foundation of Canada	12
Gatineau Power	8
Gatineau Power, pfd.	81
General Steel Wares	7
Goodyear, pfd.	55
Canada Gypsum	6
Hudson Bay Mining	26
[illegible]	17
Howard Smith	14
Howard Smith, pfd.	81
[illegible]	17
[illegible]	17
International Nickel	49
International Pete	21
Ontario Power, pfd.	75
Lake of the Woods Milling	15
Massey Harris	7
[illegible]	13
Montreal Power	29
Montreal [illegible]	80
National Breweries	38
National Steel Car	40
[illegible]	[illegible]
Noranda	57
[illegible]	[illegible]
[illegible]	[illegible]
[illegible]	50
[illegible]	[illegible]
Price Bros.	[illegible]
[illegible]	15
[illegible]	4
St. Lawrence Corporation A pfd.	41
St. Lawrence Paper, pfd.	[illegible]
[illegible]	[illegible]
[illegible]	[illegible]
[illegible]	[illegible]
[illegible]	61
[illegible]	4
[illegible]	2
[illegible] B	1
Curb	
[illegible]	[illegible]
[illegible]	2
[illegible]	18
[illegible]	[illegible]
B.C. Packers	20
Canada M[illegible]	29
Canadian Vickers	7
Canadian Vickers, pfd.	28
[illegible]	[illegible]
Consolidated Paper	5
[illegible]	[illegible]
[illegible]	[illegible]
[illegible]	7
[illegible]	[illegible]
[illegible]	14
[illegible] B	20
International Paint	2

VICTORIA SYNDICATE PLANS DEVELOPMENT IN ZEBALLOS FIELD

Holding four mineral claims in the Zeballos field on the West Coast of Vancouver Island, the Zeballos Acme Syndicate has been formed by a group of Victoria men to undertake development of the property. A crew will be sent up to the property early this week.

The Zeballos Acme property is immediately south of the Friend group, in which Pioneer Gold Mines is reported to have an interest.

New York Curb
(By H. A. Humber, Ltd.)

	Bid	Asked
American Cyanamide B	21½	22
Amn. Super Power	0⅝	0⅛
Amn. Gas Elec.	23	23⅞
Brazil Traction	10	10
Cities Service	1	1⅛
Elec. Bond & Share	6	6⅝
Catalin Corpn.	2½	2⅜
Ford of Canada "A"	16⅝	17
Ford of England	5	5⅛
Humble Oil	66⅜	68
Intl. Pete	25⅝	26
Imperial Oil	17	17⅛
Newmont Mining	57	56⅝
Pioneer Gold		3
Standard Oil, Kentucky	16	16
Amn. Aluminum	76	77
United Gas Co.	3	3⅛
United Power & Light "A"	2⅛	2⅝
Caribbean Syndicate	1	1
Niagara-Hudson Power	6	6
Distillers of England	24⅝	25⅝
Gulf Oils	37	37⅛
Pantapec Oil	5	5⅛
Can. Marconi	1	1⅛
Fisk Rubber	6	6
Creo Petroleums	21	22
Cord Corpn.	1⅞	1⅛
Lakeshore Mines	50	50⅝
Teck Hughes	4⅝	4⅝
Hecla Mining	8⅞	9
Wright-Hargreaves	7	7⅛
Segal Lock	0⅞	1
Premier Gold	1⅞	2
Louisiana Land Explor.	7⅞	8

EGG MARKET

These prices are obtained daily from the office of the Dominion Government Poultry Products Inspection Service, Victoria; Empire 8622.

Grade "A" large	.19
Grade "A" medium	.18
Grade "A" pullet	.17

Following are the city wholesale:

Grade "A" large	.23
Grade "A" medium	.22
Grade "A" pullet	.21

HEAVY HAULING
WE SPECIALIZE IN HANDLING BOATS, MACHINERY, SAFES, ETC.
ESTD. 1890 **HEANEY'S** CALL G1194

Remember

There is no such thing as being so well known that folks will patronize you whether you go after their business or not.

To improve your sales no better means can be used than the power of the printed word. Make good printing your pick and shovel.

Nothing will give you a better introduction than the quality of your stationery.

THE COLONIST
COMMERCIAL PRINTING DEPARTMENT
1211 Broad Street

Lake St. John	20
McLarens	10
Massey-Harris, pfd.	39¾
Mechera	2
Mitchell	11¾
Royalite	44½
Hiram Walkers	38
Hiram Walkers, pfd.	19
Banks	
Bank of Canada	59¾
Bank of Montreal	202

FOREIGN CURRENCIES COMPILED ON BASIS OF CANADIAN DOLLAR

MONTREAL, April 16 (CP).—British and foreign exchange closed higher today. Nominal rates for large amounts: Australia, pound, 4 0132; China, Hongkong, dollars, .3119; Denmark, krone, .2245; Finland, finmark, .0223; France, franc, .031788; Germany, reichsmark, .4052; Great Britain, pound, 5.0294; Holland, florin, .5601; Italy, lire, .0528; Japan, yen, .2930; New Zealand, pound, 4.0455; Norway, krone, .2526; South Africa, pound, 5 0014; Sweden, krona, .2591; Switzerland, franc, .2319.

Military Activities

5th (B.C.) COAST BRIGADE, R.C.A.

Brigade orders by Lieut.-Colonel V. McKenna, M.C., Officer Commanding 5th (B.C.) Coast Brigade, R.C.A.

Part I

Duties for week ending April 23, 1938—Orderly officer, 2nd Lieut. E. F. Marshall; next for duty, Lieut. R. B. Wilson. Orderly sergeant, L.-Sgt. R. C. Hoyle; next for duty, L.-Sgt. S. A. Brown. Orderly bombardier, L.-Bdr. J. W. Hunt; next for duty, L.-Bdr. E. Seedhouse.

Parades—56th and 60th Heavy Batteries will parade at the Armories at 19:30 hours. 56th Hvy. Bty. will proceed to Signal Hill and 60th Hvy. Bty. to Fort Macaulay. Dress, drill order. 55th Hvy. Bty. and 2nd Anti-Aircraft Bty. will parade at the Armories at 19:55 hours under battery commanders. Dress, drill order. Sunday, April 24, 1938: 55th and 60th Heavy Batteries will parade at Fort Macaulay and 56th Heavy Battery at Signal Hill. Fall-in at 9:45 hours. Transportation will be provided, leaving the Armories at 9:30 hours. Dress, mufti. All officers—miniature range.

Camp, Fort Macaulay—The brigade will go into camp at Fort Macaulay from June 19 to June 30, inclusive. All members of the brigade will please note change of dates and will make their arrangements accordingly.

Part II

Strength Increase—60th Heavy Battery, R.C.A.: 7441 Gnr. P. Proske, as from 12-4-38; 7442 Gnr. J. S. Harper, as from 12-4-38; 7443 Gnr. J. L. Humphrey, as from 12-4-38.

Promotion — To be sergeant, L.-Sgt. R. C. Hoyle, 56th Hvy. Bty., R.C.A., as from 12-4-38.

Strength Decrease—3200 Act.-Sgt. J. E. Wilson, Headquarters (Band), as from 12-4-38; 107 Gnr. F. Pimm, Headquarters (Band), as from 12-4-38; 609 Gnr. W. H. Ismay, 2nd Anti-Aircraft Bty., as from 5-4-38.

Leave of Absence — 60th Heavy Battery, R.C.A.: 1229 Sgt. A. K. Hine, from 12-4-38 to 12-5-38. 2nd Anti-Aircraft Battery, R.C.A.: 531 L.-Sgt. V. Palmer, from 4-1-38 to 15-4-38; 569 Bdr. A. F. Jones, from 4-1-38 to 15-4-38; 566 Bdr. N. Holm, from 15-2-38 to 15-4-38; 539 Bdr. F. H. Gale, from 4-1-38 to 15-4-38; 540 L.-Sgt. A. G. McLean, from 15-2-38 to 15-4-38; 601 Gnr. A. Rosin, from 15-2-38 to 15-4-38; 560 Gnr. S. Gold, from 4-1-38 to 15-4-38; 580 Gnr. D. A. Slater, from 19-4-38 to 3-5-38; 581 L.-Bdr. W. L. Fane, from 19-4-38 to 3-5-38.

T. McGIMPSEY, Capt.
Adjt. 5th (B.C.) Coast Brigade, R.C.A.

1st BN. (16th C.E.F.) CANADIAN SCOTTISH REGIMENT

Battalion orders by Lieut.-Col. J. R. Kingham, Officer Commanding.

Part I

Orderly Duties—Orderly duties for week ending April 23, 1938, are as follows: Orderly Officer, Lieut. K. S. Crabtree; next for duty, Lieut. E. A. Stewart.

Recruits Training — Thursday, April 21, 1938. Recruits will assemble for training at 20:00 hours. Dress optional. Recruit instructors will be detailed by the Regimental Sergt.-Major.

Local Rangetaking Course — A local Course in Rangetaking will commence at the Armories on Thursday, April 28, 1938, at 20.00 hours under the instruction of Sergt. F. G. Goodenough of "A" Company. Members of the Unit desiring to take this course will hand in their names either to the Battalion Orderly Room or to the Rangetaking Instructor as soon as possible.

Part II

Attestations—The following recruits having been duly attested are taken on the strength and allotted regimental numbers as follows: 1848 Sgr. S. A. Hayward, with effect from 11-4-38; 1849 Pte. E. R. C. MacNeill, with effect from 11-4-38; 1850 Drmr. F. C. Anderson, with effect from 11-4-38; 1851 Drmr. A. F. Nelson, with effect from 11-4-38; 1852 Pte. G. H. Hodgson, with effect from 11-4-38.

Change in Rank—The following, having attained the age of 18 years, assumes the rank of private: 1705 Bglr. J. G. Patterson, "C," with effect from 9-4-38.

Certificates—The following extract from District Order No. 91 of 1938 is published for information: "Cpl. A. Knowles, 1st Bn. C.S.R., certificate No. 6720; qualified Cpl. Inf. (Rifle). Cpl. J. T. Speedie, 1st Bn. C.S.R., certificate No. 6722; qualified Cpl. Inf. (Rifle). L.-Cpl. H. M. Butt, 1st Bn. C.S.R., certificate No. 6726; qualified Sgt. Inf. (Rifle). L.-Cpl. C. F. Montgomery, 1st Bn. C.S.R., certificate No. 6728; qualified Sgt. Inf. (Rifle). Pte. W. A. Paterson, 1st Bn. C.S.R., certificate No. 6734; qualified Sgt. Inf. (Rifle)."

W. H. PARKER, Captain,
Adjt. 1st Bn. Canadian Scottish Regiment.

Notices

Stores and offices at Battalion Headquarters will remain closed on Easter Monday.

The monthly meeting of the Regimental Officers' Mess will be held on Thursday, April 21, 1938, at 20:30 hours. Dress, blue undress.

The monthly meeting of the Regimental Sergeants' Mess will be held on Thursday, April 21, 1938. Dress, blue undress.

The monthly meeting of the Corporals' and Men's Mess will be held on Thursday, April 21, 1938, at 20 30 hours. Dress, white shell.

2nd Bn. (M.G.) CANADIAN SCOTTISH REGIMENT

Battalion orders by Lieut.-Col. Walter Bapty, Officer Commanding.

Orderly Duties—Duties for week ending April 23, 1938. Orderly Officer, Lieut. N. J. Williams; next for duty, Lieut. A. H. McMullen. Orderly Sergt., L.-Sgt. A. F. Garnot; next for duty, Sgt. H. J. Helgeson.

Use of Twenty-Four-Hour Clock System—The method of expressing time by use of the twenty-four-hour clock system will be used for all purposes by the Canadian Militia by the use of groups of four figures (Vide M.O. 108 of 1938.)

Allotment of Heals Rifle Range—The range has been allotted to this Unit on May 8 and 29, 1938, for purposes of classification. Range Officer will be Captain D. G. Crofton. Butt parties will be detailed by "D" Company Commander from personnel of "D" Company.

Correspondence Course, Q.M.'s and Q.M.S.'s: Final Examination—This examination will be held at 20:00 hours, April 21, 1938, at the following places and under the supervision of the following officers: Armories, Victoria, Major Clowes and Lieut. Mellish; Drill Hall, Duncan, Captain French and Lieut. Lendrum; Drill Hall, Nanaimo, Lieut. Spurr and 2nd Lt. Stephenson; Drill Hall Courtenay, Lieut. Constable and 2nd Lt. Kerton. The following personnel will be examined: Lieut. S. W. Belyea, C.Q.M.S. H. C. Sutherland, A. McLachlan, R. Shipperbottom and A.-C.Q.M.S. Gillan.

D. G. CROFTON, Captain,
Adjt. 2nd Bn. (M.G.) Canadian Scottish Regiment.

6th DIV. R.C.A.S.C.
Victoria Units

Company orders for the week ending April 23, 1938: Orderly officer, Lieut. Clarke; next for duty 2nd Lieut. Morris. Orderly sergeant, Cpl. Dunham; next for duty, Cpl. Dobson.

Both companies will parade at the Armories, Bay Street, on Tuesday, 19th instant, at 20:00 hours.

The annual classification for miniature range will be commenced on this night.

All members taking part in the Provisional School will parade separately for the first period of the school.

E. HOUSLEY, Capt.
Officer Commanding.

13th FIELD AMBULANCE R.C.A.M.C.

Parade—The unit will parade at the Armories, Bay Street, Victoria, B.C., on Tuesday, April 19, 1938, at 19.45 hours. Dress, drill order. Fall-in and inspection at 20.00 hours. 1 Signing of clothing and distribution ledger at 20:15 hours. 2 Pay parade at 21:00 hours. 3 Official photograph of the unit will be taken.

Notice—It is essential for this parade that all members of the unit present themselves in uniform as outlined above.

HUGH CLARKE, Capt.
Act.-Adjt. 13th Fld. Amb.

CANADIAN CORPS OF COMMISSIONAIRES
Victoria (and V.I.) Company

Orders by Lt.-Colonel H. H. B. Cunningham, T.D., Assistant Commandant, April 16, 1938.

Orderly staff-sergeant for month ending April 30, Staff-Sergeant E. H. McDonald; orderly commissionaire, Q.M.S. T. H. Flavelle; next for duty, Commissionaire W. D. Johnson.

Parade—There will not be any parade on Easter Monday, 18th, the headquarters being closed on that date.

Lecture—The Provincial Archivist will give a lecture to the company on Wednesday, April 20, in the Provincial Library. Time, 20.00 hours. Dress, uniform.

H. H. B. CUNNINGHAM, Lt.-Col.
Adjutant.

INVINCIBLE

Man—You ought to be in the army instead of the garage business.

Repair Man—Do you think I'd make a good soldier?

Man—Sure do. No enemy could stand up to you the way you charge!

A. E. AMES & COMPANY
(Business Established 1889)
MEMBERS
THE TORONTO STOCK EXCHANGE
THE MONTREAL STOCK EXCHANGE
310-315 BELMONT HOUSE
Victoria, B.C.
Telephones E 4171-2-3
Montreal New York Toronto London, Eng. Vancouver Winnipeg

Westminster Paper Co., Ltd., 6½%, Due 1950
Partial Redemption—Bond Numbers Checked Upon Request
BURNS & WAINWRIGHT, LTD.
415-6-7 CENTRAL BUILDING TELEPHONES G 8157 8

STOCKS - BONDS - INSURANCE
Boorman Investment Co., Ltd.
1124 GOVERNMENT STREET G 4194

LAURENCE SMITH & CO., LIMITED
INVESTMENT SECURITIES
14 ARCADE BUILDING, VICTORIA
VANCOUVER TORONTO

H. A. HUMBER, LTD.
Continuous Quotations on
Stocks, Bonds, Mines, Commodities
DIRECT PRIVATE WIRES
TO
Montreal - Toronto - New York - Chicago - Winnipeg
Subscribers to Standard Statistics Advisory Analysis
SUITE 36, ARCADE BUILDING PHONES E 1101—E 1102

WE OFFER:
500 Units
Zeballos Acme Syndicate
Price $10.00 Per Unit

These claims are known and described as Beach 3, 4, 7 and 8, and are situate on the west shore of Zeballos Arm, directly south of the FRIEND GROUP.

A copy of the Syndicate Agreement filed with the Superintendent of Brokers is available at 1006 Broad Street.

No statement herein contained is endorsed by nor any offering of the Syndicate's units recommended by the Government under the Securities Act or otherwise.

Fidelity Securities, Ltd.
1006 BROAD STREET G 7146-7
Dated April 14, 1938

☐ Please send me detailed information on Zeballos Acme Syndicate.
☐ Please enter my subscription for ..... units of Zeballos Acme Syndicate.

Name ....
Address ....

PEMBERTON & SON, LTD.
REAL ESTATE — INSURANCE — BONDS — MORTGAGES
SAFETY DEPOSIT BOXES — RENTALS
G 8121 625 FORT STREET

An Opportunity to Share in Growing Business
Some additional capital required for growing business. Careful investigation will prove its merit. Suitable person can take active interest.
BOX 2326, COLONIST

E 9021 622 View Street
STRONG UPWARD TREND IN ALL SECURITIES
OPPORTUNE TIME TO CHECK UP ON INVESTMENTS
LISTEN TO OUR DAILY BROADCAST
HUGH ALLAN **J. W. JONES, LIMITED** J. W. JONES

We Will Finance Your Home
DOMINION HOUSING ACT
OR
COMPANY – PRIVATE FUNDS
LOW INTEREST—PROMPT REPLIES
BROWN BROS., LIMITED
314-5 PEMBERTON BLDG. PHONES E 1188, E 1184

Junior Chamber Would Have City Lights on Longer

In an effort to insure the lighting of the decorative street lights in the city on forty or fifty evenings during the year, the Junior Chamber of Commerce will canvass the smaller merchants for donations, commencing early this week.

Several large firms have promised substantial sums in order to provide this night attraction, and the smaller establishments will be asked to contribute a small amount as their share.

Tourists have commented to a large degree on the asset these street lights are to the city.

The representative of the chamber who will make the calls will bear letters from both the City Hall and the Junior Chamber.

Pacific Power & Water Co., Ltd.
Prior Preferred Dividend No. 9
NOTICE is hereby given that the regular quarterly dividend of Seventy-Five Cents per share on Prior Preferred Shares (being at the rate of 6% per annum), has been declared for the quarter ending April 30th, 1938. This dividend to be payable on May 1st, 1938, to shareholders of record April 25th, 1938.
By Order of the Board.
W. T. HAYNES, Secretary.
Vancouver, B.C., April 13th, 1938.

VANCOUVER, April 16 (CP).—City police said today they believed small boys had stolen about 1,100 daffodils from Hastings Park gardens.

Business and Professional Directory, Want Ads

The Daily Colonist

RATES FOR CLASSIFIED OR WANT ADVERTISEMENTS

Two cents a word each insertion; twelve cents a word a week, with a minimum of ten words, cash with order. No advertisements accepted for less than twenty-five cents.

Death and Funeral Notices, $1.50 first insertion; $1.00 for each additional insertion. Marriages, Cards of Thanks and In Memoriam Notices, $1.50 per insertion.

Birth Notices, $1.00 per insertion.

Advertisers who desire may have replies addressed to a box at The Colonist and forwarded to their private address. A charge of ten cents is made for mailing replies. In this case add three words ("Box .... Colonist") to the count for the number of words.

Out-of-town readers of our advertisements ask advertisers to give address as well as phone numbers, as it is not always possible to communicate through the phone.

Any claim for rebate on account of errors or omissions must be made within thirty days from the date of the same, otherwise the claim will not be allowed.

The Colonist will not be responsible for more than one incorrect insertion of any advertisement ordered for more than one issue.

The Colonist service is available every day from 8 a.m. to 10 p.m., excepting Sunday. Just call Empire 4114.

To insure insertion, Classified Ads should reach The Colonist before 10 p.m. on the day previous to publication.

Classified Ads for The Sunday Colonist will be accepted up to 10 p.m. on Saturdays.

CLASSIFICATIONS

Acreage for Rent 83
Acreage for Sale 82
Acreage Wanted 84
Agents Wanted 16
Autos for Hire 66
Automobiles 65
Births 1
Bicycles and Motorcycles 40K
Boats and Launches 67
Building Materials 40A
Business Directory 33
Business Opportunities 75
Cards of Thanks 4
Church Notices 8
Clothing, Furs, Shoes, Etc. 40B
Coming Events 10
Dancing 25
Deaths 2
Dressmaking 28
Educational 23
Farms for Rent 86
Farms for Sale 85
Farms Wanted 87
Flats and Apartments to Rent 53
Flats and Apartments Wanted 51
Flowers 7
For Sale—Miscellaneous 40
Furniture 40D
Fuel 40C
Funeral Directors 6
Furnished Houses for Rent 55A
Furnished Rooms for Rent 49A
Furnished Rooms Wanted 50A
Hairdressers and Beauty Specialists 21A
Halls to Rent 28
Hotels 46
Housekeeping Rooms to Rent 51
Housekeeping Rooms Wanted 52
Houses for Sale 78
In Memoriam 5
Listings Cancelled 77
Lost and Found 29
Machinery 64
Market Specials 35
Marriages 2
Miscellaneous 27
Money to Loan 31
Monumental Works 8
Music 24
Musical Instruments 40E
Nursery Stock, Plants, Etc. 40H
Nursing and Convalescent Homes 20
Personal 21
Professional Directory 34
Property for Sale 80
Property Wanted 81
Poultry and Livestock 42
Radio 40F
Room and Board 47
Room and Board Wanted 46
Situations Wanted—Female 18
Situations Wanted—Male 17
Summer Resorts 61
Swaps 41A
Teachers Wanted 15
Timber 74
To Exchange, Real Estate 76
To Rent—Miscellaneous 26
Stoves, Ranges, Furnaces 40L
Unfurnished Houses to Rent 55B
Unfurnished Rooms Wanted 50B
Wanted—Female Help 14
Wanted—Male Help 13
Wanted—Miscellaneous 41
Wanted to Borrow 32
Wanted to Buy—Houses 79
Wanted to Rent—Houses, Unfurnished 57B
Wanted to Rent—Miscellaneous 29
Wood 22

1 BIRTHS

SCOULAR—On April 14, at Beachcroft Nursing Home, to Mr. and Mrs. John Scoular, Jr., of 2038 Granite Street, a daughter.

HARTLEY—To Mr. and Mrs. Gordon Hartley, at the Jubilee Hospital, on April 14, a gift of a daughter.

2 DEATHS

BIRD—On April 16, 1938, Henry Bird, of 1234 Glasgow Street.
Funeral services in Hayward's B.C. Funeral Chapel on Tuesday at 2 p.m. Rev. G. R. V. Bolster officiating, after which cremation will take place in the Royal Oak Crematorium.

WRAY—In Victoria, April 16, 1938, Cecil John Gore, of 610 Dunedin Street, second son of the late William Wray, Esq., J.P., of Oak Park, Letterkenny, County Donegal, Ireland.
Strictly private funeral services will be held on Tuesday, April 19, 1938, in the Sands Mortuary Chapel, at 3:30 o'clock. The Rev. Canon F. A. P. Chadwick will officiate and the interment will be in the family plot in Ross Bay Cemetery.

THORSEN—At the family residence, 422 Boleskine Road, at an early hour on Thursday morning, Gyda Thorsen. The late Mrs. Thorsen was born in Norway, and had been a resident of Victoria and district for the past thirty years. She is mourned by two daughters, Mrs. S. Geddes and Miss Evelyn, and four sons, Ralph, Roy, Frank and Alex, all at home.
The funeral will take place on Monday afternoon from McCall Bros.' Funeral Home at 1:30 o'clock. Rev. Edwin Bracher will conduct the service, after which interment will be in Royal Oak Burial Park.

COLLISON—At the family residence, Lansdowne Road, Uplands, on April 15, 1938, John Jacob Collison, aged sixty-seven years, born in Portsmouth, England, and a resident of this city since 19[illegible].
The funeral will be held on Monday, the cortege leaving Hayward's B.C. Funeral Chapel at 1:15 p.m., proceeding to Christ Church Cathedral Chapel, where services will be conducted by Rt. Rev. H. E. Sexton, Bishop of Columbia, at 3:30 o'clock. Cremation will follow in Royal Oak Crematorium.

MAR—The death occurred at the Royal Jubilee Hospital, on April 12, of Mar Get, aged seventy-one years, a native of China and a resident of Victoria for over forty years, late residence 617 Chatham Street. He is survived by his widow and two children, at the family residence.
Funeral service will be held this afternoon (Sunday), at 2 o'clock, from the Thomson Funeral Home. Rev. Chow Ling will conduct the service, after which the remains will be laid at rest in the Chinese Cemetery.

KERR—After a very short illness there passed away, April 12, at Kyuquot, William George Kerr, of 2975 Orillia Street. The late Mr. Kerr, who was forty-eight years of age, was born at Sligo, Ireland, and had resided in this city for the past twenty-seven years. He is survived by his widow, Phyllis, at the family residence, Orillia Street, one sister, Mrs. R. Bonsall, of Westholme, V.I., also two brothers and one sister in England. The late Mr. Kerr was a member of Majestic Council No. 1512, Royal Arcanum.
Funeral services will be held Monday afternoon, at 1 o'clock, from the parlors of the S. J. Curry & Son Funeral Home. Rev. O. L. Jull will officiate, following which officers of the Royal Arcanum Lodge will read the lodge burial service. The remains will be laid to rest at Westholme, V.I.

CRUMP—On April 16, 1938, at the Royal Jubilee Hospital, Charles J. C. Crump, of 817 Kings Road, formerly of Rowville, Huntsville, Ontario, aged eighty-one years, sixth son of Thomas and Caroline Crump, of Stottesden, England, born in Shropshire, England, and a resident of this city for the last eight years. His only surviving relatives are one brother, Fred T. C. Crump, England, a nephew, Neville Crump, Regina, Sask., and a niece, Mrs. Harrison, Pense, Sask.
The remains are resting in Hayward's B.C. Funeral Chapel and the funeral will be on Tuesday, the cortege leaving the chapel at 10:15 a.m., proceeding to St. John's Church, where services will be conducted by Rev. G. R. V. Bolster, at 10:30 o'clock. Interment in Royal Oak Burial Park.

2 DEATHS (Continued)

McARTHUR—At Royal Jubilee Hospital on Friday, April 15, John McArthur, aged seventy-seven years, of 1269 Montrose Avenue. The late Mr. McArthur was born in Scotland, and had been a resident of this city for the past thirty years, with the exception of the time served overseas with the Canadian railway troops. He is mourned by three daughters, Mrs. P. Robertson, of Fernie, B.C., and a daughter in New Zealand and a daughter in Scotland; three brothers, William, in Victoria, and James and George, in Nanaimo, V.I., and two sisters in Victoria, Mrs. T. Millec, with whom he resided, and Mrs. T. Torrence.
The funeral will take place on Monday afternoon from McCall Bros.' Funeral Home at 3:30 o'clock. Rev. Andrew D. Reid, D.D., will conduct the service, after which interment will be in Royal Oak Burial Park.

CORMACK—Passed away at the Royal Jubilee Hospital, on April 14, after a long illness, David Louis Cormack, aged fifty-eight years, a native of Dublin, Ireland, and a resident of Victoria for five years, late residence Field Apartments. The late Mr. Cormack was a former resident of Winnipeg, where he was superintendent of the upkeep department at the University of Manitoba for several years. He is survived by one son, Norman Cormack, connected with The Winnipeg Free Press. One brother and a sister reside in Dublin, Ireland.
The remains are resting at the Thomson Funeral Home, pending funeral arrangements, which will be announced later. It is requested that friends kindly omit flowers. (Winnipeg papers please copy.)

BOWDEN—At the residence of her daughter, Mrs. George Jones, 1007 Woolaston Street, on Friday, April 15, 1938, there passed away Mrs. Grace Bowden, of 501 Macaulay Street, aged sixty-seven years. Born in Cornwall, England, the late Mrs. Bowden had been a resident in Canada for the last forty-seven years, and had resided in Victoria for the last thirty-seven years, coming here from Duncan. There remain to survive her passing, besides her loving husband, Mr. James Bowden, at the residence, two daughters, Mrs. George Jones, Victoria, and Mrs. W. Millar, of Kent County, Wash.; one brother, Joe Bowden, Truro, England, and two sisters, Mrs. J. Rowe, Duncan, and Mrs. A. Thimbiby, England, also three grandchildren.
The remains are reposing at the chapel of the Sands Mortuary, Ltd., from where the funeral services will be conducted on Tuesday, April 19, 1938, at 2 o'clock. Rev. James Hood will officiate and the remains will be laid at rest in the family plot in the Colwood Burial Park.

4 CARD OF THANKS

Relatives of the late J. G. Goodwin wish to express their heartfelt thanks for the beautiful floral tributes and kind words of sympathy shown to them during their sad bereavement.

Mr. J. Goldie and family wish to take this opportunity of expressing their heartfelt thanks for all expressions of sympathy and beautiful flowers at the recent sad bereavement of Mrs. J. Goldie.

5 IN MEMORIAM

MOORE—In loving memory of Cyril Moore, who passed away April 18, 1937.
His life was one long sacrifice,
His heart was true and tender;
He toiled so hard for those he loved,
Then left us to remember.
For Jesus came in haste and called him
To His bright home on high.
—Sadly missed—Mam.

HUTCHINSON—In loving memory of my dear husband, F. G. Hutchinson, who passed peacefully away, April 18, 1937.
Loving husband, so gentle and kind,
Wonderful memories left behind.
Long days and nights he bore his pain,
To wait for cure, but all in vain,
Till God, Who knew what was best,
Took him home and gave him rest.
—Inserted by his loving wife, C. Hutchinson, 1165 Chapman Street.

6 FUNERAL DIRECTORS

Distinctive Funeral Service in Our New Mortuary at Moderate Cost
Experienced Lady Attendant
SANDS MORTUARY, LTD.
Phones E 7511, G 3520 — 1802 Quadra St.

THOMSON FUNERAL HOME
1625 Quadra Street
Complete Service at Reasonable Cost
Lady Attendant
Phone G 2612

HAYWARD B.C. FUNERAL CO., LTD.
Established 1867
734 Broughton Street, Victoria, B.C.
Phones
Empire 3614 — Garden 7679
Garden 7682 — Empire 4065

McCALL BROS.
"The Floral Funeral Home"
Office and Chapel, Cor. Johnson and Vancouver Streets
Phone Garden 2012

S. J. CURRY & SON
Funeral Directors
Cor. Quadra and Broughton Streets
Phone G 5513

7 FLOWERS

ANY FLORAL DESIGNS at lowest prices. Pollock Bros., 1315 Douglas St. G 5315.

BALLANTYNE BROS., LIMITED
1211 Douglas Street — Phone G 2421
We Telegraph Flowers
CUT FLOWERS AND DESIGNS

BROWN'S VICTORIA NURSERIES, 618 View. Design work executed; lowest prices. We grow our flowers. G 8612; G 2521.

FLORAL ART SHOP — DISTINCTIVE funeral designs. 639 Fort. E 4613.

8 MONUMENTAL WORKS

STEWART MONUMENTAL WORKS, LTD. Take No. 6 car to works. 1401 May Street. Phone G 2452.

10 COMING EVENTS

A. O. F. HALL, WEDNESDAY, STEWART'S old-time dance, auspices of W.A. Pro Patria Branch, Canadian Legion. Instruction, 8-9. Dancing, 8-12:30. Refreshments. Prizes. 35 cents.

AN OLD-TIME DANCE AT LAKE HILL, Saturday, 8-12, 25c, sit-down supper; Irvine's Orchestra; Scotty McKenzie, M.C. Practice dance, Wednesday, 8-11, 15c.

A BIG OLD-TIME DANCE THIS SATurday, 8-12, A.O.F. Hall. Haymaker's old-time swingsters. Prizes. Supper 25c. "Join the gang!"

AT 635 FORT STREET, ON TUESDAY evening, five hundred card party, 8 p.m. Good prizes and refreshments. Everybody welcome.

A STUDENTS' DANCE, ROYAL OAK Hall, Monday, 8 p.m., 25c.

COAST HALL, PARTNER PROGRESSIVE whist, 8:45, 5-5-2-1-1-1-1-1, specials, snowball. Afternoon games as usual.

CAMERON CENTRAL CLUB DANCE, K. of C., Government Street, Monday, April 18, prizes, 9 to 1, refreshments, 25c.

DR. HENG CHIH TAO, EMINENT CHInese scholar and statesman, will speak on the European crisis and the Sino-Japanese conflict at a public meeting, Chamber of Commerce Auditorium, Wednesday, April 20, 8 p.m. 25c. Proceeds medical aid for China.

DANCE, ST. MICHAEL'S A.Y.P.A., Royal Oak Hall, Thursday, April 21, 8:30-12:30. Len Acres' Orchestra. Refreshments. Admission 50c.

HOLLYWOOD CLUB — FIFTH ANNUAL dance, Thursday, April 21, Crystal Garden. Bunk McEwan's 6-piece orchestra, 9:30 till 1:30. Balloons, novelties, etc. Admission 50c.

LAWN BOWLING — BURNSIDE LAWN Bowling Club will open for the season, Saturday, April 23. Apply for membership and particulars to the secretary, Mr. A. Flaffair, 2114 Qu'Appelle.

LUMBERWORKERS' OLD-TIME DANCE, A.O.F. Hall, Friday, April 22. Sceiffe's Orchestra. Refreshments. Admission 25c.

McMORRAN'S, CORDOVA BAY, OPENing dance, Saturday, April 16. Bunk McEwen's six-piece orchestra. Tombolas. Admission 25c.

OFFICERS AND MEMBERS OF MT. Newton Lodge will hold a dance, Agricultural Hall, Saanichton, Friday, April 29. Len Acres' Orchestra. Refreshments.

OLD-TIME DANCING CLASSES, SONS of England Hall, Monday night, 8 to 11. Scottie McKenzie, instructor. 35c.

ROYAL ASTRONOMICAL SOCIETY OF Canada. A meeting will be held at the Y.W.C.A. parlors at 8 p.m. on Wednesday. Dr. John S. Stevenson will lecture on Microscopic Studies of Ores.

10 COMING EVENTS (Continued)

S.L.A.A., SHAWNIGAN LAKE, EASTER Monday, April 18, big Easter parade, novelty carnival and dance. Pretty Easter novelty for every lady. Gus Micheaux's five-piece orchestra, dancing from 9 till ? A good time for everybody; good floor; swell music; good eats; 50c. Victoria cars take cut-off road.

THE LAKE HILL TENNIS CLUB WILL hold the annual meeting in the Lake Hill Community Hall on Thursday, April 21, at 7:30 o'clock. New members are invited.

THURSDAY, APRIL 21, ST. MATTHIAS' Guild will hold a sale of work and tea in Parish Hall, 3 to 6 p.m.

PRIZES TOTAL
$18
WHIST NIGHTLY, 8:45
Progressive 500 Every Afternoon, 2:30, 25c
CENTRAL WHIST CLUB, 1307 BROAD ST.

13 WANTED—MALE HELP

EXPERIENCED ACCOUNTANT FOR City Comptroller's Office. Written applications, stating age, full particulars of experience, etc., must be in hands of City Comptroller, City Hall, by 10 a.m. on Tuesday, April 19. Canvassing of aldermen or officials will disqualify.

JUNIOR CLERK FOR CITY COMPtroller's office. Must be good typist, shorthand desirable. Written applications stating age, particulars of education and whether parents are Victoria taxpayers, must be in hands of City Comptroller, City Hall, by 10 a.m. Tuesday, April 19. Canvassing of aldermen or officials will disqualify.

WANTED — ENERGETIC YOUNG MAN, able to cook, to share in operation of thriving coffee shop. State full particulars first letter. Box 8888, Colonist.

WANTED — ESTIMATES ON CLEARING ground and making lawn at 648 Newport Avenue, Oak Bay.

WANTED — OFFICE BOY, ABOUT 18 years old. Advise how far advanced in school. Apply Box 2348, Colonist.

14 WANTED—FEMALE HELP

COOK-GENERAL, TO LIVE IN, ESQUImalt, references. Phone E 8117.

CAPABLE COOK-GENERAL; SLEEP IN. Box 2352, Colonist.

GIRL OR WOMAN, NEEDING HOME, as mother's help, good home and small remuneration. Box 2324, Colonist.

HAIRDRESSER, THOROUGHLY EXperienced. Apply York, the Permanent Waver.

IN EXCHANGE FOR LIGHT SERVICES, unfurnished room, to reliable middle-aged woman. Phone E 2780.

LADY FOND OF GARDENING AND LIFE in the country wanted as housekeeper on farm, near Duncan. A. Fletcher, Box 182, Duncan, phone 293 R1.

GIRLS WANTED
VICTORIA HAIRDRESSING SCHOOL
104 WOOLWORTH BUILDING

NOW IS YOUR CHANCE TO ENroll with this Spring class and join the ranks of successful women. New class starts April 15. Limited number of students taken. New location. Fully equipped.
PHONE E 3641 FOR APPOINTMENT

WANTED—YOUNG WOMAN, GENERAL housework, fond of very small children; sleep in. Box 2334, Colonist.

WANTED — YOUNG GIRL TO LOOK after boy, five, during holidays. North Quadra. G 6247.

WANTED — CAPABLE GIRL FOR FAMily of three, sleep in. Box 2427, Colonist.

16 AGENTS WANTED

SELL GUARANTEED ELECTRIC DRY-shavers (side line or full time). Highly profitable. J. M. Berestrom, Estevan, Sask.

17 SITUATIONS WANTED—MALE

A. J. GREGG — HOUSE WINDOWS cleaned outside, 6c each. G 5023.

CAPABLE young married couple wish apt. management, work. Box 2225, Colonist.

TRUCK DRIVER AND TEAMSTER. Phone E 2988, Suite 9.

YOUNG MAN, THOROUGHLY EXPERIenced as bookkeeper, typist and office routine, highest references. Box 2112, Colonist.

17A PAINTERS AND DECORATORS

EXPERT PAINTING, PAPERING; ESTImates. Temple Cadboro Bay. E 9993.

PAINTING AND KALSOMINING EXpert work. Charges reasonable. E 4270.

PAPERHANGING, PAINTING AND KALsomining, lowest prices. G 3471.

PAINTING, PAPERHANGING, DECORATing and spray painting. Yoxall. G 5629.

PAINTING, DECORATING — Guaranteed work. Reas. price. Berriman. E 5786.

ROOMS PAPERED, $2.50 UP. PAINTING, kalsomining. Work guaranteed. E 6765.

17C CARPENTERS AND CONTRACTORS

ALTERATIONS, HOUSE-RAISING, CONcrete work repairs. O'Regan. G 7862. G 3258.

ANY REPAIR WORK, OR BUILDING, large or small. Phone E 7938 or E 0734.

ALTERATIONS, BUILDING, REPAIRS, roofing a specialty. T. Thirkell. E 4825.

CARPENTER AND CABINET WORK, alterations, repairs, fencing. G 3802. Pollard.

PHONE E 4270—CARPENTER WORK OF all descriptions. Remodeling expert.

17E GARDENERS

FRED BENNETT — Pruning, Grafting, General Horticulture. Box 1926, Colonist.

LAWNS, DIGGING, PRUNING, ODD JOBS, hour or contract, reasonable. G 4460.

LAWNS LAID, BORDERS FIXED AND planted, fencing done. E 8825.

RELIABLE GARDENER REQUIRES work, by day or contract. G 6074.

WEATHERSTRIPPING

PEACE METAL WEATHERSTRIPS
Venetian Blinds, Rolling Fly Screens
Estimated Free—B. T. Leigh. E 9685

18 SITUATIONS WANTED—FEMALE

A RELIABLE WOMAN WANTS HOUSEwork, 25c and car fare. E 9017.

CAPABLE WOMAN WANTS CHAMBERmaid work, full or part time. Phone Garden 1581.

EXPERIENCED GIRL DESIRES POSItion, hotel or private home. Box 2275, Colonist.

ENGLISHWOMAN, 28, WILL HOUSEkeep for elderly couple in small home. Box 2388, Colonist.

EXPERIENCED YOUNG WOMAN WANTS housekeeper position to bachelor or elderly couple. G 3160.

KITCHEN WORK, HOTEL, RESTAUrant or private business, capable woman, references. E 4581.

LADY WITH SMALL GIRL WANTS housework for bachelor or family. G 1879.

WOMAN WILL DO WASHING, IRONING, cleaning, 25c hour. E 3192, Room 1.

YOUNG WOMAN WISHES POSITION, respectable bachelor, in town. Box 2279, Colonist.

20 NURSING AND CONVALESCENT HOME

LEBANON NURSING HOME, 1270 YATES Street. G 7418.

ROYAL OAK PRIVATE HOSPITAL (Health Centre). E 1633, Col. 92M.

THE EMPLOYMENT SERVICE OF CANada, corner Langley and Broughton Streets, can supply practical nurses and under-graduate nurses for available work. No charge to either employer or employee.

DOUBLE SERVICE IN WANT ADS

You can telephone your answers as well as your classified advertisements to The Colonist. Readers are often interested in Want Advertisements that do not carry the names or addresses of advertisers, but a Colonist box number. For the accommodation of those readers who find it inconvenient to write an answer and to serve the advertiser better

We Will Take Replies to Box Numbers Over the Telephone

The Colonist service is available from 8 a.m. to 10 p.m., excepting Sundays. Phone Empire 4114

21 PERSONAL (Continued)

COLONPATHY
COLONPATHIC INSTITUTE

A SYSTEM OF TREATMENT OF THE colon and the intestines by irrigation (internal bathing), in an up-to-date scientific method, to those suffering from gastro-intestinal disturbances, constipation, impaction, colitis, stomach disorders, high blood pressure, diarrhoea, rheumatism, rheumatoid arthritis, nervous disorders, headaches and tired, sluggish feeling, also diseases where the primary cause is found to be improper elimination of the contents of the colon.

MISS EDITH M. LEONARD, R.N.
Post-Graduate Mayo Bros.' Hospitals
Rochester, Minnesota, U.S.A.
MRS. ETHEL M. HOWELL, R.N.
506-7 CAMPBELL BLDG., VICTORIA, B.C.
PHONE E 2721

A THOUSAND WAYS TO MAKE A thousand dollars; no matter where you live or what your circumstances. No canvassing. No capital nor experience required. Side line or full time. Ideal for college students. This is no fairy tale, but our statements backed up with facts and figures. Be independent of bosses and alarm clocks. Full information sent without obligation. Box 2380, Colonist.

ALL YOU CAN DRINK FOR FIVE cents—Old-fashioned buttermilk. Registered Jersey Dairies, 608 Broughton St. Phone G 8044 for delivery, 10c quart.

ATHLETE'S FOOT AND VARICOSE ulcer remedies. Ask your druggist for Wightman's.

A CHOICE SELECTION OF SALMON fresh daily. Askey's Fish Market, 624 Yates Street. Delivery, G 7101.

A FINE ASSORTMENT OF CHOCOLATE novelties and imported toffees. English Sweet Shop, 726 Yates St.

A. Marshall—Furs remodeled, repaired, ladies' tailoring. Room 28, 639 Yates.

BUILD UP YOUR RESISTANCE TO disease. Carrot and other vegetable juices made daily. E 6874.

COMPLETE PRACTICAL TRAINING IN Diesel engineering, radio and television or air conditioning and refrigeration. National Schools, 31 Gorge Road East, Victoria. G 4473.

CAMERA REPAIRS, TRADES AND sales; careful work; modest prices. Young's Studios, 501 Union Building.

CHRISTIAN SCIENTIST, FULLY EXPERienced, requires nursing, hourly, weekly, monthly. Box 2419, Colonist.

DRIVING TORONTO, MONTREAL; WANT CAREFUL DRIVER COMPANION; RETURNING TWO WEEKS LATER. PHONE EMPIRE 0970.

DIVORCES — CONSENT, FEW DAYS; others, 30. No publicity. Full information. American Attorney, Box 1738, El Paso, Texas.

DAFFODIL DAIRY — GRADE "A" JERsey milk. Retail delivery. G 7452.

DAY CARPET CLEANING SERVICE; sanitary, satisfactory. G 1726.

EASTER CANDY NOVELTIES, CHOCOlates and cards now on display at your neighborhood druggist.

ECZEMA, ITCH, PSORIASIS, LEG ULcers. Try Geo. Lee's Chinese Remedy, 638 Cormorant Street, and Drug Stores.

EASTER HOLIDAYS — "THE WISHING Well" solicits your patronage. Afternoon teas. Private parties specialty.

ENGLISH HAND LAUNDRY, REASONable. Courtney and Douglas. E 6192.

FOR ALL WINDOW BLINDS, NEW work, repairs, renovating. Window shades, 519 Fort. G 4895.

FOR THE BEST CHEAPER PERMANENT phone E 2544 for prices.

HUNDREDS OF SATISFIED CUSTOMERS eat Masters' Health Bread daily. Have you tried it?

IF YOU LIKE REAL LEMON PIE, TRY The Beanery, Broad Street.

KNITTED SUITS EXPERTLY CLEANED and blocked. City Dye Works. G 1821.

PERMANENT WAVE SPECIAL — ECONomy Hairdressers, 738 Yates, opposite Plume Shop. No extra charges. For prices, E 8133. Over eighteen years' experience in Victoria.

"PREFERRED RAW" GOLDEN GUERNsey-Jersey milk; also whipping cream. Phone G 4716.

PROFESSIONAL CONTRACT PLAYER, 40c per hour. Money games, 50c. Losing games, no charge. G 7684, mornings.

SALTSPRING ISLAND "REAL CREAM" now available at Faux's English Ham & Beef Shop, 1027 Fort St. E 8224.

SHEEN REMOVES THAT FOGGY look from your furniture. All stores.

CARPET WASHING SPECIAL
WE will wash one 6x9 CARPET FOR $1 all this week. Phone E 7412 for our prices on larger rugs.
STERI-CLEAN CARPET WASHING CO.

YOUNG MAN, AGE 22, WOULD LIKE TO accompany motorist traveling to Eastern Canada. Can drive car. Reply, Box 2439, Colonist.

1938 COLONIST SONG SHEETS NOW available. Colonist Advertising Department.

FOR PERSONAL STATIONERY
Printed or Die-Stamped
Visiting and At-Home Cards,
Invitations for All Occasions
Boxed Notepapers and Envelopes
See
THE COLONIST
Commercial and Fine Printing
1211 Broad Street

ANY DAY IS FISH DAY
HALIBUT
SEASON NOW
OPEN
Local Supplies
Daily
J. BOURKE
632 Yates Street — Phone E 6041

PATENTS

HAVE YOU A SOUND, PRACTICAL INvention for sale, patented or unpatented? If so, write Chartered Institute of American Inventors, Dept. 39-A, Washington, D.C.

21A HAIRDRESSERS AND BEAUTY SPECIALISTS

FREE Readings with Easter permanents. New Ray, Metropolis Hotel. G 7187.

FOR THE BEST CHEAPER PERMANENT phone E 2544 for prices.

HILDA BEAUTY SHOP, CORNER WINDsor and Newport. E 0722.

HARPER METHOD—SCIENTIFIC BEAUty culture. 1207 Douglas St. E 4928.

SPRING BEAUTY SPECIALS
KEEP your Spring and Summer beauty costs low by taking advantage of the Avalon Annex reduced prices! You will find many opportunities to save, for the price of every kind of beauty aid and every phase of beauty is very reasonable.
No appointment necessary—come in any time you wish.
AVALON ANNEX
E 0822 — 1304 Douglas Street

SMART PERMS UNBELIEVABLE PRICES. Central Hairdressing School. G 2124.

THE PRICE OF YOUR PERMANENT AT the Victoria Hairdressing School will surprise you. 104 Woolworth Building.

21 PERSONAL

A 1 MEN'S LATEX PERSONAL RUBber goods, plain wrapper, postpaid. Guaranteed. Send $1 for fifteen. Island Distributors, P.O. Box 283, Victoria, B.C.

A COMPLETE NEW BEAUTY SALON. New location, 716 Yates Street. Same popular prices. Bart Waude Hairdressing, E 4023.

21A HAIRDRESSERS AND BEAUTY SPECIALISTS (Continued)

THE PRICE OF YOUR PERMANENT AT the Victoria Hairdressing School will surprise you. 104 Woolworth Bldg.

VICTORIA BEAUTY PARLORS — CALL E 8515 for a good permanent. All experienced operators. 1318 Broad Street.

WE RULE THE WAVES! PERMANENT waves, finger waves, marcel waves or any other beauty service can be had at the La France Beauty Salon, 727 Yates. G 7442. Mme. Miles, prop. Mr. Miles, haircutting.

WHEN YOU WANT A GOOD PERMAnent at a reasonable price call in at Hollywood Beauty Shop, 617 Fort. E 0432.

WE Specialize in Fine, White and Grey hair. Sobelle Beauty Salon. G 8852.

MAISON TYRRELL
HAIRDRESSING SPECIALISTS
4TH FLOOR — D. SPENCER, LTD.

23 EDUCATIONAL

ST. MARGARET'S BUSINESS SCHOOL—Junior House, St. Margaret's School. Miss W. G. Milligan, principal. E 3224.

SPROTT-SHAW BUSINESS INSTITUTE—Courses: Stenography, secretarial, commercial radiotelegraphy. G 4512.

24 MUSIC

VERA R. LYSTER, A.T.C.M., EXPERIenced teacher of pianoforte and advanced theory. Special rates for beginners' group lessons. 2178 Beaver Street. G 2998.

25 DANCING

ALL BRANCHES AND BALLROOM. Dorothy Cox, M.R.A.D., 1131 Burdett. E 7638.

ALL TYPES OF DANCING AT VIOLET Powkas' Studio, 1112 Gov't St. E 2066.

BALLROOM — ARTHUR MURRAY SYStem. Mr. and Mrs. Geo. Rosaly. E 4854.

LEARN TO DANCE! FLORENCE CLOUGH Dance Academy, 830 St. Charles. E 2776.

29 LOST AND FOUND

LOST—BETWEEN SWARTZ BAY AND Sidney, parcel containing lady's suit and blouses. Address on parcel, Plume Shop, Victoria. Phone E 1177 or Sidney 100. Reward.

LOST—ONE 34 X 7 TIRE AND WHEEL, between Malahat and Oak Bay. Reward. J. E. Painter & Sons, 617 Cormorant Street. G 3541.

LOST — BROWN LEATHER WALLET, initials "B.U.C." in gold, containing $38 and personal effects. Reward. Room 2, Fairfield Hotel.

LOST — BOY'S SPECTACLES, DOWNtown, Saturday afternoon, reward. G 1718.

LOST—THREE $10 BILLS IN DOWNtown district, urgently needed. G 7989. Reward.

LOST—DOG, BRINDLE BOSTON BULL pup; tan, brass-studded collar. Answers to name, "Punch." Reward. G 7656.

LOST—LIGHT COLORED COLLIE DOG from 630 Gorge Road. Phone G 1461.

31 MONEY TO LOAN

A MORTGAGE LOAN CAN BE ARranged by us in any amount, repayments to suit. Building loans a specialty. Low interest. Quick decisions. Moderate charges. P. R. Brown & Sons, Ltd., 1112 Broad Street. Phone G 7171.

ANY REQUEST FOR A MORTGAGE APpreciated. See H. G. Holmes, Pemberton & Son, Ltd., 625 Fort Street. G 6124.

MORTGAGE MONEY AT 6% PROMPT attention. No delays. Also builders' loans. Van de Vliet, Cabeldu & May, Ltd., 553 Bastion Street. Phones E 7174-5.

33 BUSINESS DIRECTORY

CHIMNEY SWEEP

HEARN, CLEAN SWEEP. G 2843. 2167 Rose Street.

EMBOSSED STATIONERY

PRIVATE STATIONERY EMBOSSED IN any design or color. The Colonist Commercial Printing Dept. Garden 5241.

FLOOR SURFACING

V. I. HARDWOOD FLOOR CO. 707 Johnson. Free estimates. G 7314.

INSURANCE

FIRE, AUTO INSURANCE — SEE LEE, Fraser & Co., Ltd., 1222 Broad Street.

LAWN MOWERS

A. J. WORTH, 836 JOHNSON, E 7051—AN easy running job assured. Sharpened and delivery both ways, $1.25. Sharpened and delivery one way, $1.15. Sharpened only, $1.00. Arrange your own delivery and save 25c.

ELVES BROS. LAWN MOWER SHOP—Mowers sharpened, $1; delivery 25c. 1422 Broad, E 0882. Opp. S. & K.

LOOK! SPRING IS HERE. THINK OF your lawn. Buy a Cooper motor lawn mower. George Willis & Son, Enterprise Wharf, foot of Fort Street.

MOWERS GROUND AS THEY SHOULD be. Waites Key Shop, 719 Fort. E 4712.

$1.25—SHARPENED AND DELIVERED both ways, $1.15, sharpened and delivered one way; $1.00 sharpened only. Peden Bros., Ltd., G 5911, 1410 Douglas.

LITHOGRAPHING

LITHOGRAPHING
Labels — Cheques
Maps — Debentures
Bonds — Letterheads
We Also Do
Engraving and Die-Stamping
Copper-Plate Printing
THE COLONIST
Commercial Departments
1211 Broad Street

PUBLIC STENOGRAPHER

ETHEL SEYMOUR, 207 CAMPBELL Building, Douglas Street. Phone Garden 2525. Authors' manuscripts, law and general. Strictly confidential.

SWEDISH MASSAGE

SWEDISH MASSAGE — MRS. H. CONnolly, 469 Kerr Avenue. E 7692.

WINDOW GLASS

WINDOW GLASS REPLACED AT shortest notice. Auto glass replaced while you wait. Mellor Bros., Ltd., 819 Broughton Street. Phone G 3021.

WOOD AND COAL

ALL BARGAINS—SPLIT WOOD, READY for cook range, save trouble and time. Also heavy bark slabwood mixed with inside blocks, best quality in town; never in water, ready to burn, no short lengths, $3.00 a fir, goes twice as far as millwood, cheaper than salt water wood, 12-inch. Reg. $4 cds. now $2.85 cd. in 3-cd. lots; 1 cd. $4.50, single cd. $3.25; also Malahat bone-dry slabs, 15 cd. Mill now open. Sole agent: Hillcrest and Mayo Bros. G 3015.

A BIG WINTER SALE — 1,000 CORDS heavy wood for furnace at rock-bottom price. Dryland wood, best quality, cheaper than salt water wood prices. Heavy slab and block mixed guaranteed A 1 fir wood, never in salt water. All stove lengths, regular $3.75, now $2.75 cord; two cords $5; inside block, $4 cord, three cords $11.50. Dry cordwood $6.50. Screened sawdust $2.50 unit. Cordwood, thick bark, $4.50 cd. Malahat dry slab, 12-inch, $5 cord. Old John Wood Company, agents for YOUBOU TIMBER COMPANY, 2514 Douglas Street. Phone E 2743.

ALL COOPERAGE WOOD & FUEL CO., Ltd.—Quality bone-dry slabwood, $2.75 cd., $2.00 half cd. Kindling, $2.75 cd., $1.50 half cd. Furnace and heater blocks, $2.50 cd. Inside blocks, $2.50 cd. Millwood, $2.50 cd. Malahat Douglas fir dry cd., $1.35 cd., 2 cds. $8.00. G 2241, G 8101.

A SPECIAL PRICE FOR ONE WEEK only. Sooke dry inside fir blocks, mixed with heavy bark slabs, 12-in., guaranteed never in water, ready to burn; half price, only $2.50 cd., 2 cds. $4.50. Bone-dry, $5.00. Sooke Dry Wood Co. E 8925.

AS GOOD AS CORDWOOD — MY UP-Island, dry, inside fir blocks, mixed with heavy bark slabs at $2.25 cd., 3 full cords, $3.50. Bone-dry cordwood. Sawdust. Ronald R. Hopkins Coal & Wood Co. E 7916.

A BARGAIN — SPECIAL, ONE WEEK only. Dry inside fir blks. mixed with heavy slab, from Malahat, ready to burn, never in water, $3.50 cd.; bone dry, $5 cd. E 9111. Sooke Lake Wood Co.

33 BUSINESS DIRECTORY (Continued)

A TWO-WEEK SALE—DRY INSIDE AND bark slab from the mill; 12-in. Reg. $4.25 cd., now 1 cd., $3.25; 2 cds., $6.25; 4 cds., $12.00. NATIONAL FUEL CO. G 5215.

A 1 FIR—MILLWOOD, $2.50 CD., 2-CD. lots. Canadian Wood & Coal. G 3266.

BEST COOPERAGE WOOD, $2.50 CD.; dry millwood, $2.75 cd.; block, $2.50 cd.; kindling, $1.50 ½ cd.; stove wood, $2.00 ½ cd., heater block, $2.50 cd. E 5022.

CORDWOOD — First growth, 4-ft., 3½ cds., $11. Dry alder, $5 per cd. E 2702.

DRY FIR BARK, $6 PER CORD; SLABwood, dry, $5.50. Phone G 1374.

MILLWOOD, $2.50 CORD, INSIDE FIR, $4 cord; back slabs, $2.25 cord; all in two cord lots. G 4044. Colwood Wood Co., Ltd.

MALAHAT DRYLAND SAWDUST, $3.25 per unit, bulk, 60 sacks, $4.50. J. E. Painter & Sons. G 3541.

NO. 1 FIR MILLWOOD, $2.50 CD. IN 2-cd. lots; inside fir, $4.25 cd.; screened fir sawdust $2.50 unit. Manning Shaw Fuels. E 0824.

SHAWNIGAN DOUGLAS FIR DRYLAND, 2 cds., $5.00, heavy slabs, per cd., $3.50; inside blocks, cd., $4.00; bone-dry slabwood, cd., $4.25; Selkirk millwood, 1 cd., $2.25. Shawnigan Douglas Fir Wood Co. E 3914.

THICK BARK SLABWOOD AND DRY inside blocks from Duncan; never in water; none over 12 inches; no cedar or hemlock, ready to burn. Reg. $4, now $3.25 cord, four cords, $12. O.K. Fuel Co., G 2452.

$3.50—UP-ISLAND SLAB, 12-in. Rodgers' Wood Co., Alpha St. G 2214.

KIRK'S COAL
You Can Buy No Better
No Order Too Large
No Order Too Small
Cordwood, Millwood, Kindling
Order Today—Our Delivery Is Prompt
Our Drivers Are Courteous and Careful
KIRK COAL CO., LTD.
1239 Broad Street — G 3241
"Does Last Longer"

34 PROFESSIONAL DIRECTORY

MASSAGE

MRS. BARKER, MASSEUSE, VAPOR baths, chiropodist. 825 Howe. G 1881.

MRS. H. LORBEER, SWEDISH MASsage, steam bath. 1052 View St. G 1752.

OLOF H. LOWENBORG, Swedish Massage—Light steam bath. Jones Bldg. E 4925.

OSTEOPATHIC PHYSICIANS

DR. VERNON B. TAYLOR, REGIStered and licensed. 406-7-8 Belmont Building. Phone Empire 7823.

PATENT ATTORNEYS

A. W. BOYDEN, REGISTERED PATENT attorney, 402 Union Building. E 6224.

ERNEST E. CARVER, F.P.I.C.
Registered Canada and U.S.
Patents and Trade Marks in All Countries
789 W. Pender, Vancouver. Phone Sey. 1252

FETHERSTONHAUGH & CO.
Patents and Trade Marks
Offices Throughout Canada and U.S.
789 W. Pender, Vancouver. Phone Sey. 3796

PHYSIO-THERAPY

H. H. LIVSEY, 218-9 PEMBERTON Building, phone G 3642. Modern therapeutic methods.

37 MISCELLANEOUS

SAWS, ALL KINDS, FILED, SET, gummed, etc. Phone W. Emery, 1587 Gladstone Avenue.

38 TO RENT—MISCELLANEOUS

NEW STORES FOR RENT, NEWBERRY Block. Apply 827 Fort.

40 FOR SALE—MISCELLANEOUS

40A BUILDING MATERIALS

ISLAND BUILDING SUPPLY COMPANY—Everything in builders' supplies. E 8213. 518 Fort, corner Langley.

SIDNEY SPEEDY SERVICE LUMBER and building materials of all kinds in stock. Until April 22 we have specials in Jap-a-Lac time-tested paints. Call in for your free copy of our "Age of Color" book. SIDNEY LUMBER, 2116 Gov't St. G 2515.

SHINGLES, HIGH GRADE (XXXXX). Dalziel Box Company. G 1422.

SASH DOOR LUMBER. BEST VALUES. Try R. A. Green Lumber Co. G 3812.

THE MOORE-WHITTINGTON LUMBER COMPANY LIMITED
Established 1892
LARGE STOCK—RIGHT PRICES
Lumber, Millwork, Gyproc, Masonite, Insulex, Gypsum Wool, Shingles, etc.

WANTED, BY MIDDLE-AGED MAN—accommodation in exchange for light services. Apply Box 2338, Colonist.

40B CLOTHING, FURS, SHOES, ETC.

VERY FINE SILVER BLACK FOX scarf. Price very reasonable. Box 2349, Colonist.

40D FURNITURE

AT REIDS, 1317 BROAD ST.—DINING, bedroom and Chesterfield suites, pianos, pictures, china and silver. Furniture bought at best prices.

A BEAUTIFUL NINE-PIECE WALNUT dining suite, $125. Odd buffets, $9.50 to $28.50. Holland Bros., 733 Fort. E 0912.

AUCTION PRICES ON NEW CHESTERfield suites. Phone G 7986. Mr. Humber.

CHESTERFIELDS, NEW TERMS DIRECT from the warehouse. You save the overhead expense. Can be seen at Heaney Storage Co., opposite Courthouse.

FURNITURE BOUGHT FOR CASH OR sold on consignment. Phone DYMOND AUCTION ROOMS, E 3831. 1417 Broad St.

APRIL IS TRADE-IN MONTH
With Special Allowance for Your Used Furniture
Special 10-Piece Bedroom Group:
1 Double Bed — 1 Simmons Mattress
1 Chiffonier — 2 Pillows
1 Vanity — 1 Silk Bedspread
1 Silk-Covered Bench — 1 Boudoir Lamp
1 Cable Spring
$85 — $8.50 Down, $6.50 Monthly
HOME FURNITURE CO.
825 Fort Street — Just Above Blanshard

CLEANLINESS AND QUALITY
"BETTER CLASS" Used Furniture
WILLOWS, PLOWMAN CO.
705 Johnson Street

OFFICE AND STORE EQUIPMENT

DESKS, CHAIRS, FILING CABINETS, etc., new and reconditioned. Diggon-Hibben, Ltd., 1210 Gov't St. G 8194.

40E MUSICAL INSTRUMENTS

FOR RENT — GERHARD-HEINTZMAN piano, $4 monthly. 1817 Quadra.

KIMBALL PIANO, [illegible] FLUTE, $10, [illegible]. 709 Johnson.

PIANO, DOMINION, BOUDOIR MODEL, fine tone and condition, bargain, $140. 970 Mears Street.

SALE—WILLIS PIANO, GOOD CONDItion, fine tone, $100. Garden 3286.

40F RADIO

BARGAINS IN USED RADIOS — ALL leading makes and guaranteed. Convenient terms if desired. McLennan, McFeely & Prior, Ltd., 1400 Government Street. G 1111.

FOR SALE, CAR RADIO, ALMOST NEW. E [illegible]77.

PHILCO 11-TUBE AUTOMATIC COMbination radio-phonograph, $119.50. Trade-in allowed; balance on easy terms. B.C. Electric Radio Dept., Douglas Street Store.

RADIO SUPPLIES — MEISSNER COILS and kits. F. P. Walker, Room 20, Winch Bldg., 640 Fort St. Phone E 7844.

RADIOS FOR HIRE, WEEK OR MONTH, also radios repaired. Aaronson's, 1328 Government. G 4722.

40G OFFICE AND STORE EQUIPMENT

OFFICE DESKS AND FILING CABINETS, in [illegible] condition, for sale cheap. Box 2285, Colonist.

40H NURSERY STOCK, PLANTS, ETC.

FOR SALE—STRONG LOGAN TIPS, from first-year plants. F. R. Heal, Royal Oak. Phone Colquitz 31R.

SPRING PLANTING
ORDER NOW
ROSES, FRUIT TREES, BOYSEN BERRIES, SHRUBS
LAYRITZ NURSERIES, LTD.
750 FORT ST. — G 3733

40 FOR SALE—MISCELLANEOUS (Continued)

THIS WEEK'S SPECIALS
LETTUCE, CABBAGE, CAULIFLOWER
Three Dozen 25c or 45c Per Box
ROCK PLANTS—$1 Per Dozen
SIX VARIETIES OF ROCK TYME
50c
A Fine Selection of All Border and Rock Plants
BALDWIN'S NURSERY
Blair Avenue, Off Shelbourne Street
E 0198

40K BICYCLES AND MOTORCYCLES

BICYCLES, $12.50 to $16.75, ALL SIZES. New and used bicycles sold on easy terms. Expert bicycle repairs, all work guaranteed. Victory Cycle Works, 1328 Government. G 4722.

EASTER HOLIDAYS WILL SOON BE here. We offer a very selective stock of new and reconditioned bicycles. Most reasonable terms and allowances on your old machine. E. H. Harris & Co., Ltd., 738 Fort, next to Ray's. G 7824.

FOR SALE—INDIAN SAVANNAH SCOUT. Gone only 6,800 miles, like new. E 3059.

GENT'S 24-IN. C.C.M. BICYCLE, LIKE new; new tires, $14. 1417 Vining. E 4944.

SPRING IS HERE—NOW IS THE TIME to enjoy the great outdoors on a dandy new C.C.M. bicycle. Terms arranged and your old machine will be taken as part payment. Robinson's, 1320 Broad Street, opposite Colonist.

WANTED—LADY'S BICYCLE. G 7950.

2 GENTS', $11 AND $15; LADY'S, $13.50. Shelbourne Station. E 3935.

40L STOVES AND RANGES

ALMOST NEW FAWCETT COMBINAtion range, gas and coal; cost $195; sacrifice for $75. G 6026.

BEACH RANGE WITH WARMING closet, water front, enamel oven door, $35. Carter's Stove Store, 822 Fort. E 3511.

NEW AND USED RANGES, OIL Burners. Mann's, 740 Fort. E 3122.

NEW FURNACE AT REDUCED PRICE. Don't forget to see the new Leader sawdust burner. Southall Stove Co., 1221 Government Street.

RANGE CASTINGS STOCKED FOR most all makes. B.C. Hardware, 718 Fort Street.

BEACON RANGE, with water front ... $24.50
McCLARY RANGE, white enamel ... $38.50
CANADA PRIDE, with water front ... $29.50
BEACON RANGE, with sawdust burner — Ask for demonstration ... $55.00
PRINCESS ALBION, with Bunsen oil burner installed ... $68.50
COAST HARDWARE

$20—SMALL COMPACT RANGE, WITH coil. Just arrived. Condition good. C. J. McDowell, 1000 Douglas.

40X MISCELLANEOUS

ALL STEEL TUBULAR CONTRACTORS' style wheelbarrows; also a few heavy lawn rollers. Priced for quick sale. Capital Iron & Metals, Ltd., 1824-32 Store Street.

A DOG KENNEL, 4 BY 8 FEET, painted, shingled roof, door, perfect condition, snap, price $5, or nearest offer. Phone G 4859.

ALWAYS ON SALE — GUARANTEED used sewing machines. Taylor & Co., 728½ Fort Street.

A 1 LOAD MANURE, SOIL, CINDERS, $2.50. Phone G 8149.

ALL GOOD COW MANURE AND CINders. Phone G 8837.

A BUNGALOW IRONER, IN PERFECT condition, $40 cash. Phone E 2283.

A BIG DOUBLE LOAD CINDERS, $2.50, soil, clay, rock, manure, del. G 5564.

ALEXANDER'S TOP SOIL, ROCK, MAnure and cinders. G 4210 and E 5[illegible].

BARGAIN—USED SINGER HAND SEWing machine, also good portable electric, reduced price. Singer Sewing Machine Co., 726 Yates Street.

BRUNNER ½ H.P. AIR COMPRESSOR, complete. J. Partridge, corner Wilkinson and Burnside.

BLACK SOIL, MANURE, WEATHERED rock for garden or terrace. E 0318.

COMPLETE SIMPLIFIED ELECTRICAL Course for sale, cheap for cash. Box 2343, Colonist.

CINDERS, $1.00 YD. A 1 GARDEN rock and soil, $2.00 yd. Del. E 8287.

ENGLISH RUG, 6 X 3, TAPESTRY CARpet, 11x3. Mrs. Jowitt, 950 Fort. E 0263.

FOR SALE — EXCELLENT PIECE OF Chinese bronze, an antique of fine workmanship, sacrifice, $250. Box 2423, Colonist.

FOR SALE — BENCH MODEL CREAM separator, churn, etc. Phone Belmont 71M.

FOR SALE — ICE REFRIGERATOR. E 0977.

FINEST BLACK SOIL—PER YARD, $2; three yards, $5. Phone E 6705.

FOLDING INVALID CHAIR, GO IN CAR, sale or rent. 2514 Douglas St. G 7843.

FOR SALE — GOOD PIANO AND ICE box, cheap. E 6110.

GOOD MANURE AND BLACK SOIL DElivered anywhere. E 2487.

GASCO GAS RANGE, GOOD CONDItion, also dressing table. E 02[illegible].

HATS, SMART SHAPES, DRESSY colors, neat bands, $1.95 and $2.95. Pritchard's Men's Wear, 1227-1229 Government Street.

HAND-MADE WHEELBARROW, LOOSE sides, sacrifice, $4, worth double. 862 Mason Street.

LILY PONDS, LAWN ROLLER, FLOWER tubs, barrels, all kinds. Wilkinson, 241 Gorge Road.

MATTRESS RENOVATING, FACTORY prices. 720 Pisaard Street. E 0523.

MAYTAG WASHER (DEMONSTRATOR), special price. Taylor & Co., 728½ Fort.

NOW IS THE TIME TO HAVE THE bands on your tennis nets renewed. F. Jeune & Bro., Ltd., 570 Johnson. G 4632.

PARKER SHOTGUN, 12-GAUGE, $27.50; 8-power Prism glasses, $14.75; surveyor's compass, $8.75, high-grade microscope, $22.50, spirit boat compass, $6.75, 50-foot tapes 80c, 12-inch telescopes, $4.75, bicycle pedals 39c, mudguards 29c, Dunlop outer tires, $1.10, inner tubes, 60c, boy's bicycle, $12.50; bicycle carriers, 50c, wide handle bars, $1.25, girl's bicycle, $12.50; radio tubes, 75c; spectacles, to suit any sight, $2.75. Aaronson's, Wholesale and Retail. 1328 Government St. G 4722.

PAINT SALE CONTINUES — SEE OUR windows for specials. Harte-Andrews Paints, Ltd., 711 View St. G 4713.

PURE MAPLE SYRUP, FIRST QUALITY. John M. Gillespie, Abbotsford, Que.

REMINGTON PORTABLE, $45. TERMS arranged as low as $3 monthly. Remington Rand, Ltd., 921 Gordon St. G 6013.

SPRING CLEAN WITH A VACUUM—Used Royals, Airway, Premier Duplex, Hoover, Bissells, Sweeper Vac, priced from $8.75 to $12.50. H. G. Mainwaring, 722 Fort Street. Phone G 7821.

STAMPS FOR COLLECTORS, BOUGHT, sold, exchanged. Harris, 1014 Gov't St.

SIMMONS DOUBLE BED, PERFECT CONdition, $15. Phone E [illegible].

WE OVERHAUL VACUUM CLEANERS. It will pay you to have your machine put in good running order. Cost very moderate. MURPHY ELECTRIC CO., LTD., 711 Yates Street. G 1713.

WEE McGREGOR SAW, GOOD CONDItion, reasonable. Apply 724 Esquimalt Road.

1938 Duro Machinery Display. Hickman Tye Hardware Co., Ltd., 544 Yates.

20 GALLONS SKIM MILK. E 0218.

41 WANTED—MISCELLANEOUS

ALL GOOD PRICES PAID FOR RAGS, BOTTLES, TOOLS, FURNITURE, STOVES, PLATED WARE, PIPES, ANYTHING USEFUL. CALL E 0350, G 6[illegible]. CALL ANYWHERE, RIGHT AWAY, TOWN OR COUNTRY.

A REPUTATION FOR PAYING HIGHest prices for rags, bottles, tools, stoves, furniture, or anything you wish to dispose of. We call anywhere, any time. G 4782.

BOOKS, ALL KINDS, ANY QUANTITY — BOUGHT FOR CASH. Hunter's Old Original Bookshop. 32,000 Volumes to Select From. 1218 Government St. — Phone E 2011.

CASH FOR FURNITURE, TOOLS, Clothing, junk. We also trade. E 6030.

41 WANTED—MISCELLANEOUS (Continued)

BOOKS—A FAIR PRICE PAID—CASH (All Kinds Wanted)
DIGGON-HIBBEN, LTD.
Pioneer Booksellers, 1210 Gov't St. G 8194.

CASH—OLD GOLD, ANTIQUE JEWELRY, plate, etc. Highest prices. Joseph Rose, Ltd., 1317 Douglas Street.

CASH FOR OLD BICYCLES OR PARTS. Call anywhere. G 4722.

HIGHEST PRICES PAID FOR FURNIture, stoves, rugs, etc. Hub Furniture Co., 712 Johnson Street. G 8425.

WE PAY HIGHEST PRICES FOR chicken and turkey feathers, dry picked. VICTORIA BED & MATTRESS COMPANY, Victoria, B.C. Phone G 4158.

WANTED—FURNITURE, TOOLS, ETC., for cash. Phone G 4913.

WILL PAY $2.50 FOR OLD ORGAN, ANY condition. Wanted for parts. E 0558.

WANTED — VAUGHAN FLEX-TRED tractor. Box 2275, Colonist.

WANTED—GENT'S SECOND-HAND BIcycle, average size. Box 2323, Colonist.

41A SWAPS

BOATHOUSE, ROSS BAY. WOULD EXchange for hammerless gun or useful article. Box 2350, Colonist.

SWAP PIANO, VALUE $150, FOR LOT. Phone G 2451.

WILL trade wood or coal for what have you. Even junk accepted. G 8343.

WILL TRADE WASHING MACHINE for piano. Box 2997, Colonist.

42 POULTRY AND LIVESTOCK

HATCHING EGGS

WHITE LEGHORN HATCHING EGGS, $3.50 per 100, from breeding pen of over 400 second and third-year birds. Write T. Raynbird, R.R. 1, Royal Oak, Old West Saanich Road.

42A POULTRY AND SUPPLIES

BABY CHICKS, B.C. GOVERNMENT APproved. Next hatch April 22. 500 Barred Rock, R.I.R., Wyandotte and Buff Rock, 14c and 16c each. Pekin ducklings April 19, 18c each. A. E. Nix, 2500 Douglas. E 3578.

BREEDING PEN AUSTRALORPS, OR male bird only. Revercomb, Jasmine Avenue, Marigold, Saanich.

FOR SALE — WHITE WYANDOTTE chicks, two weeks old. Also hen with twelve baby chicks. All good stock. E 8390.

HATCHING EGGS, RHODES AND Rocks, 5c each, delivered. E 9558.

ISLAND EGG PRODUCERS—WE WANT your eggs. See or write Frank Partridge or Jim Green, A. P. Slade (Victoria), Ltd. G 4164. Fair grading. Pay, 20, 16, 17. Quick returns.

R.I.R. GOVERNMENT APPROVED hatching eggs, $5 100; 75 per cent hatchability. Day-old chicks, $15 100; 90 per cent vitality. Hoole, Colquitz 25T, Oldfield Road.

1938 CATALOGUE
WRITE for a copy, which contains a price list and gives information on feeding poultry.
WHITE LEGHORNS, RHODE ISLAND REDS, NEW HAMPSHIRES, WHITE WYANDOTTES, FIRST CROSSES
For Better Results Get Your Chicks Direct from
L. S. SOLLY, Lakeview Poultry Farm
Westholme, V.I., B.C.

WHITE LEGHORN HATCHING EGGS—$3.50 per 100, from breeding pen of over 400 second and third-year birds. Write T. Raynbird, R.R. 1, Royal Oak, Old West Saanich Road.

WHITE JERSEY GIANT HATCHING eggs. A. R. Anderson, West Saanich Road, V.I., B.C.

3 SUSSEX AND 2 BARRED ROCK pullets, all laying, $7.50 delivered. E 3935.

15 WHITE LEGHORN PULLETS, LAYing, 60c each. G 5157.

42B HORSES

ALBERTA HORSES, WEIGHING FROM 1200 to 1900 lbs. 3008 Douglas Street.

ESQUIMALT RIDING ACADEMY — Horses for hire and for sale. Expert instruction. Stables 875 Dunsmuir Road. Appointment, Deane-Freeman, G 1674.

FOR SALE, ONE HEAVY HORSE, WORK single or double, also single heavy harness, nearly new. Box 2274, Colonist.

USEFUL FARM TEAM, GOOD WORKers; no reasonable offer refused. Apply Craigflower Post Office.

WANTED—TEAM WORK HORSES, HARness and plough. J. C. Van Ness, Ruby Road.

42C CATTLE

FOR SALE — JERSEY HEIFER CALF, registered stock, $5. Sidney Duck Farm, East Road, Sidney.

FOR SALE — A REGISTERED AYRSHIRE bull, also cow due to freshen soon. Belmont 29Q.

FOR SALE — JERSEY HEIFER, JUST fresh. S. Godwin, R.R. 1, Atkins Road.

PUREBRED HOLSTEIN COW FOR SALE, third calf. Wallis, Holland Ave.

TWO YOUNG COWS, FRESH, THREE and four gallons. Will trade for beef or pigs. F. Hubbard, Burnside at Admirals. E 0868.

42D SHEEP

FOR SALE—3 EWES AND 5 LAMBS. A. Hawthorne, Royal Oak. Colquitz 21Y.

42E GOATS

FOR SALE — FIFTY GOOD MILKING Saanen goats. O. Jansen, Scenic View.

42F DOGS

AIREDALE PUPPIES FOR SALE. KIStruck, Prospect Lake. Col. 45R.

BOSTON PUPPIES FOR SALE. DOGS boarded. G 3253.

DOGS OF ALL KINDS BOARDED. PET dogs a specialty. Country home. Rates on application. Billett, Albert Head, Belmont 15Y.

ENGLISH SETTER, THREE MONTHS, female, $5. 412 Niagara Street.

FOR SALE, IRISH SETTER PUPPIES, 8 months old, just right to start training for hunting. Phone E 8457.

TWO WIRE FEMALES, SPAYED, $7.50, four-month Cairn, male, $25. Pet Shop, 1412 Douglas. G 5721.

VANCOUVER ISLAND DOG FANCIERS' Association Championship Show, May 27. Inquiries, G 4[illegible]8.

42G FARM IMPLEMENTS

INTERNATIONAL FARM WAGON, 4x4-in. tires, complete with brake, very little used, repainted. J. M. Smith, Bell-McKinnon Road, Duncan. Phone 322L2.

42X MISCELLANEOUS

WANTED—SILO, STATE SIZE AND price. Also hay rake. Box 2033, Colonist.

YOUNG PUREBRED TAMWORTH SOW, to farrow May 12, also York sows. Garvice, Blenkinsop Road. Alb. 40Q.

47 ROOM AND BOARD

A HOLIDAY BY THE SEA AT BEACHview, 1[illegible] Crescent, within city, ease. G 6478.

A PLEASANT HOME, GOOD MEALS, close to cars, park and schools, walking distance. E [illegible].

BRYN LODGE, NEAR SEA AND PARK, well furnished room, fireplace, close in. Phone E 8716.

BRIGHT ROOM, PRIVATE ENTRANCE, good board. E 2037. 1145 Faithful.

CLOSE IN, COMFORTABLE ROOM AND board, reasonable. 940 Fairfield Rd.

EXCELLENT ROOM AND BOARD, 470 Lampson Street, Esquimalt. E 0270.

FAIRFIELD—ROOM AND BOARD, GENtleman preferred. Private home. G 7903.

GOOD HOME FOR ELDERLY LADY. Phone G [illegible].

LADY, ALONE WOULD LIKE A COUPLE to share expenses. Arrangements made to suit requirements. Exceptionally comfortable home. No children. Box 2468, Colonist.

LARGE ROOM, TWIN BEDS, HOME cooking, walking distance. G 7991.

NEWLY DECORATED ROOM, GOOD board, quiet, easy walking distance of town, block from street car and bus. E 9772.

A Mart for Busy Readers—Property for Sale or Trade

TO OUT-OF-TOWN SUBSCRIBERS

Out-of-town subscribers who wish to answer advertisements in which only the telephone number of the advertiser is given, may mail their replies to The Colonist, and The Colonist will communicate such replies to the advertiser.

47 ROOM AND BOARD (Continued)

ROOM AND BOARD, PANDORA AVENUE. G 7368.

WELL-FURNISHED HOUSE, GOOD board, private home; suit gentleman. 1150 Faithful St., near street car. G 1749

127 MENZIES — GOOD BOARD AND room, close in. E 4629.

49 ROOMS TO RENT

BRIGHT, CLEAN FURNISHED AND UNfurnished rooms, reasonable. 1109 View.

LADY, LIVING ALONE, HAS TWO OR three partly or unfurnished bright rooms, very reasonable. 2660 Cedar Hill Road.

OXFORD HOUSE, 749½ Fort—Housekeeping rms., h.-c. water, $2.50 wk. G 5196.

1720 OAK BAY — FURNISHED AND unfurnished front rooms to let. G 6292.

49A FURNISHED

BED-SITTING-ROOM, PRIVATE HOUSE; reasonable to business girl. E 2003.

CECIL Hotel, 1322 Blanshard St. Room, with or without bath, reasonable rates.

EXTRA LARGE BED - SITTING - ROOM, 2 with private bath. Suitable for business man or woman. Fairfield Hotel, opposite City Hall.

FAIRFIELD HOTEL—OPP. CITY HALL large well-heated rooms; housekeeping privileges; from $3.50 week.

LARGE, BRIGHT H.K. ROOM, CLOSE in; also nice bedroom, breakfast if desired. E 7079

TWO COSY ROOMS — SPTOLESSLY clean. Hot and cold water. E 0749.

49B UNFURNISHED

$12.50 — THREE UNFURNISHED rooms, light, water, central website. Box 2427, Colonist.

50 ROOMS WANTED

50A FURNISHED

BUSINESS GENTLEMAN DESIRES room with breakfast, Fairfield district. Box 2322, Colonist.

51 HOUSEKEEPING ROOMS TO RENT

BRIGHT 2-ROOM SUITES—Range, light, h.-c. water, phone, garage. 1219 Pandora.

CLIFTON HOUSE—Light-housekeeping or furnished rooms. 1319 Broad. E 8034.

FURNISHED TWO-ROOM SUITE—BEDrooms, steam heat, h.-c., elevator; phones. Rita Hotel, 710 Fort. G 7156

FURN., UNFURN. ROOM, $7—SUITE, $16, clean, quiet; near car, sea. 502 Dallas.

51A FURNISHED

AT KILMORLEY — TWO - ROOM SUITE with private bath, also large H.K. room, gas, and hot and cold water, close in. 625 Superior. E 2376, mornings.

ATTRACTIVE FRONT H.K. ROOM, GAS fireplace, close in, moderate. E 3144 902 Cook.

A COMFORTABLE HOUSEKEEPING room, all (sink), $3.50. 2941 Government Street. Phone G 4501.

AT 601 BELLEVILLE—QUIET COMFORTable room. Nice outlook. Central.

AT 916 COLLINSON — CLEAN, SUNNY rooms, close in, reasonable.

AT PENRYN, 1031 PANDORA—QUIET, warm, furnished housekeeping rooms.

BEST LOCATION, BURDETT AVENUE, comfortable room, reasonable. Phone E 2286.

BRIGHT FRONT ROOMS, 630 QUADRA, near Clarkhouse. G 1146

BRIGHT, FURNISHED ROOMS, BOARD optional. 1118 Yates. Phone G 8496

COMFORTABLE BED-SITTING-ROOMS, private bathrooms, electric plates, gas up. 721 Linden. E 4932.

COMFORTABLE, FURNISHED ROOMS—Near sea, car, park. 46 Dallas Avenue.

CLOSE IN—CLEAN AND QUIET. 3107 Blanshard Street. E 5368.

CLOSE IN — A NICE, COMFORTABLE, bright room, gas. 1049 Pandora. E 7829.

FURNISHED HOUSEKEEPING, $6 month, water, light included. 71 Menzies.

FURNISHED HOUSEKEEPING ROOMS, flats, cabins; $6 mo. up. 1036 Hillside

HOUSEKEEPING ROOMS, SINGLE OR en suite, furnished or unfurnished or part, single rooms, $6, suite $15 per month, light, gas and phone included. 572 Michigan Street, behind Parliament Buildings. Phone E 6426.

LARGE FRONT ROOM, PRIVATE HOME, select neighborhood, partly furnished, gas range, continuous hot water. E 1872.

MODERN FURNISHED APARTMENTS, all conveniences. 1038 Pandora Ave.

SHAWNIGAN LAKE VILLAGE — TWO light housekeeping rooms, furnished, also four-roomed cottage. Apply Box 2337, Colonist.

ST. HELEN'S APTS., 826 COURTNEY ST. Light housekeeping rooms. Ph. G9036.

SINGLE HOUSEKEEPING ROOM; HEAT gas, $10 50. 1145 Rockland.

TWO ROOMS, KITCHENETTE, VERanda. Also single bedroom, every convenience. 1115 Princess.

TWO LARGE FRONT ROOMS; GAS, close in, reasonable, furnished or unfurnished. E 2904.

TWO-ROOM SUITE, $10. SINGLE FRONT rooms; close in. 988 Balmoral Road.

YALE HOUSE
UNDER NEW MANAGEMENT — SLEEPing or housekeeping rooms; steam heat, hot and cold water in every room. Low rates. 711 Johnson Street. G 0029.

1116 NORTH PARK — SUNNY FRONT room, redecorated; gas range, $10. G 4994.

$10 — COMFORTABLE FURNISHED housekeeping rooms, water, light, fuel included, near Empress Hotel. E 9281.

1010 LINDEN — TWO-ROOM SUITE, ground floor, fireplace, all found. Vacant April 15.

$6 — UNFURNISHED HOUSEKEEPING room, $7, pantry, furnished front room. 617 McMillan Street.

53 FLATS AND APARTMENTS TO RENT

ATTRACTIVE FOUR-ROOM UNFURnished apartment, ground floor, electric range, Frigidaire, hardwood floors, nicest apartment garden in Victoria, best spot on Fairfield. Adults only. Apply Caretaker, 613 Linden Avenue.

APARTMENT, FURNISHED, TWO REAL bedrooms, sitting-room, electric kitchen, garage, phone, close to St. Margaret's School. 1599 Gladstone Avenue. E 2648.

AT MOUNT EDWARDS, 1002 VANCOUver St., completely furnished suites, monthly or transient. E 4277 or G 4134.

APTS., FURNISHED, TWO AND THREE rooms, good beds, and stoves, sinks 1281 Pandora. Phone owner, E 2848

ATTRACTIVE, HEATED, MODERN three-room furnished suite, $25. Inclusive. 150 Government, fireplace.

APARTMENT, FURNISHED OR UNFURnished, assistant, electric range, Frigidaire. 498 Dallas Road. G 3112.

AT 942 ROCKLAND, EXCEPTIONALLY well-planned kitchenette for retired couple, garden, separate entrance. G 3164.

AT ROSELAWN, 1216 FORT—HOUSEKeeping rooms, $3 up per week. E 1864

APARTMENT, UNFURNISHED, 3 ROOMS and bath. 929 Bay St. Fairview Apts.

AT OLYMPIC, 1120 MAY — COSY two-room furnished suites. $16

ATTRACTIVE FURN OR UNFURN apt. fireplace. E 6138 115 Govt.

ACORN APTS., 845 Princess. Clean, comfortable, city. Moderate rates. G 0180.

53 FLATS AND APARTMENTS TO RENT (Continued)

BRIGHT TWO-ROOM SUITES, FURnished, unfurnished, reasonable. 503 Montreal.

BROADWAY COURT, 442 SUPERIOR—Three-room suite, unfurnished, newly decorated, ample hot water. E 3022.

BRIGHT, ATTRACTIVE FOUR-ROOM unfurnished suite, 1063 Balmoral.

COMFORT, WARMTH, Quietness; close in; furnished, Savoy Mansions. G 6822.

ENTIRE UPSTAIRS SUITE, FOUR rooms, clean and bright; James Bay. Apply 101 Simcoe.

FULLY FURNISHED MODERN SUITE very clean and comfortable; Park Mansions. E 5072.

FURNISHED, UNFURNISHED THREE-roomed flat; gas; $14; garage optional, adults. 440 Gorge.

FIVE-ROOM APARTMENT, UNFURnished; garage. 727 Linden Ave. E 3255.

HARROGATE APTS., OAK BAY, FOR those wanting the best. E 9553.

JAMES BAY, FURNISHED APARTMENT, near park and beach. Phone G 6301.

BEVERLEY HOTEL
Next Door to Everything in Town
724 Yates Street

NICELY FURNISHED ROOMS AND SUITES with bath. Light housekeeping if desired. First class. Rates $3.00 down. Six-story building, fine elevator, large comfy lounge. Nice service.
Phone G 0278 Jas. A. Griffith, Owner

STOBART APTS.—HEART OF BUSINESS, theatre dist.; housekeeping and sleeping; elevator, fireproof, day, week or mo.; reduced rates; transients. G 0048 745 Yates.

SMALL THREE-ROOM SUITE, PRIVATE bath; also single light housekeeping room, with light, water, phone. 802 Blanshard Street. Phone E 7905.

SEACROFT—VICTORIA'S MOST BEAUtiful sea-view apartments. One furnished, one unfurnished available. G 5117.

SMALL MODERN FLAT, CLOSE IN. 908 Oswego Street. Adults only. $16.50.

TWO AND THREE-ROOM SUITES — Light, heat included. Scott Apartments. G 0259

THREE ROOMS AND BATH, UNFURnished; heated. 1017 Cook St. G 1462.

UNFURNISHED, ATTRACTIVE, SUNNY upper floor apartment; lovely location. E 9156

707 BLANSHARD — GROUND - FLOOR suite. Furnished. Hot water heat.

$18 MO. — 2 LARGE ROOMS, PRIVATE entrance and bath, light, heat. E 8950.

55 HOUSES TO RENT

55A FURNISHED

FULLY FURNISHED FIVE-ROOMED stucco bungalow, best residential district, with garage. Box 2421, Colonist.

FURNISHED SIX-ROOM HOUSE. 2030 Foul Bay Road. 120 G 2760.

MODERN SIX-ROOM FURNISHED BUNgalow, electric range, fireplace, linen and dishes supplied, near beach. Phone E 7720

MY DESIRABLE FURNISHED HOME, moderate rent to responsible tenant. No children. On lease. 1343 Richardson Street.

MODERN FULLY FURNISHED BUNgalow; private beach. Phone Keating 58X.

NEAR CORDOVA BAY — FOUR-ROOM furnished house, water and garage. Phone E 4318

$25 — WITHIN DISTANCE; CLEAN, VACANT, PERMANENT. $14. Furnished, suite, 3 rooms, private bath, vacant, near Central Park. G 1803, evenings.

55B UNFURNISHED

GORDON HEAD, 8-room house and 1½ acres. $20.00
217 SIMCOE ST., 5-room bungalow $20.00
1214 ROSLYN RD., 5 rooms, stucco.. $22.50
1770 ST. ANNE, 5-room bungalow.. $22.50
1917 HAMPSHIRE RD., 6 rooms, automatic heating ... $35.00

PEMBERTON & SON, LTD.
625 Fort St. Phone G 8124

951 INVERNESS ST., 2 rooms $6.50
1190 WILLOWS CRESCENT, 3 rooms .. $21.00
2582 VANCOUVER ST.; 6 rooms $25.00

P. R. BROWN & SONS, LTD
1112 Broad St Phone G 7171

FAIRFIELD, NEAR THE SEA — SIX rooms and bathroom (all on one floor), basement, garage, furnace, laundry tubs, light polished floors, fireplace. 820 Rosevear Company, 110 Union Building, phone G 3932.

SMALL HOUSE, WITH GARAGE PARTLY furnished, near Oakwood, close to beach. Box 2340, Colonist.

5 ROOM COTTAGE, CAREY ROAD, NEAR school, on bus line. Immediate possession. "Brendon," Carey Road.

719 WILSON ST., VICTORIA WEST — 7 rooms, orchard and garden, 322.50. Heisterman, Forman & Co. E 4181.

1733 KINGS ROAD—MODERN FIVE-roomed bungalow, garage, $18.50. Apply 1164 Pembroke Street.

1248 McKENZIE STREET — FIVE large rooms, fully modern, $35. Phone G 5993.

909 TRANSIT ROAD — THREE NICE bedrooms; garage, rent $25.

57 WANTED TO RENT—HOUSES

57B UNFURNISHED

BY RELIABLE TENANT — FOUR OR five-roomed house, with fireplace. Box 2429, Colonist.

WANTED, MAY 1, 3 OR 4-ROOM COTtage, with bath and garden, rent not more than $12 a month. Esquimalt preferred. Phone G 1919, mornings.

WANTED—3 OR 6-ROOM UNFURNISHED house, not over $13 month. Box 2362, Colonist.

61 SUMMER RESORTS

WANTED TO RENT—SUMMER COTtage or camp, furnished or unfurnished, near Victoria. Box 2390, Colonist.

61A COTTAGES AND CAMPSITES

SECLUDED SUMMER HOME — 250 FOOT sea frontage on clean shingle beach, warm bathing, safe boating. Beautifully constructed log cabin, 17 feet by 23 feet, with large open fire. Extra room 12 feet by 14 feet, double garage, private drive, ornamental shrubbery. A particularly attractive place. Sacrifice price, $2,700. Alfred Carmichael & Co., Ltd., 1216 Broad Street. G 1341.

SEMI-FURNISHED OR UNFURNISHED modern four-room house, near Mill Bay, close to sea. Apply Box 2003, Colonist.

TWELVE COTTAGES — REMODELED and painted, furnished. Light, water and wood free; on beach. C. C. Smith, Cordova Bay.

65 AUTOMOBILES

COMPLETE STOCK USED PARTS NOW — wrecking 1931 De Soto 8. 1931 A-Ford. Bill's Auto Wrecking, Nanaimo, B.C.

65A FOR SALE

A SNAP—SACRIFICE 1928 GRAHAM sedan, per [illegible] owned, 1234, terms. 3223 Quadra St.

ALL SIZES USED TIRES IN STOCK — lowest prices. Red's Service Station.

BIG BARGAIN—STUDEBAKER SIX coach; new tires, new battery, good paint, rubber E 7753

BARGAIN — FORD "A" TUDOR, $165. 3441 Lovat Avenue.

PLIMLEY'S BETTER USED CARS
CHEVROLET COACH, in excellent condition throughout. Motor in good mechanical order. Tires, upholstery, paint, etc., well cared for. A splendid new car for business man or small family. Only $565

LATE MODEL AUSTIN 10 DE LUXE SALOON. If you are looking for practically a new car, here it is. This car is as new in every respect. Low mileage. Well cared for by previous owner. Price $750

GRAHAM SEDAN. E. F. $795

PLYMOUTH 7-PASSENGER SEDAN $995
Many Others
THOS PLIMLEY LTD.
Distributors of Quality Transportation
1010 Yates Street G 7161
1618 Douglas St. E 8711

65 AUTOMOBILES (Continued)

BUICK SEDAN, GOOD CONDITION, licence, $125 or nearest offer. E 5074.

COUPE, 1939 PONTIAC; SMART APpearance, roomy, mechanically good; $245. 1252 Esquimalt Road.

DE SOTO, 1932, SEDAN; FIRST-CLASS condition throughout; modern car appearance. Phone E 5558.

LOOK
FOR ONLY $775—YOU CAN BUY A late model Austin "10" Saloon. This car is in perfect running order, and will give you unlimited service and economy.

REVERCOMB MOTORS
925 Yates G 6421
Open Evenings

LOOK!
FOR only $785 you can buy a Ford V-8 in excellent condition; small mileage and de luxe equipment. A real snap at the price.

REVERCOMB MOTORS
925 Yates Street, Phone G 6421
Open Evenings

FOR SALE—CADILLAC SEDAN, 1926. $125. Marconi Service Garage, Albion 71X.

FOR SALE—1929 CHEVROLET SEDAN, in perfect condition; private, terms or cash. G 7047.

FOR SALE—DODGE EIGHT; 1936 LIcence, reasonable. 572 Michigan St.

FOR SALE—1930 WHIPPET COUPE "4," in good condition. E 3733.

GUTTA PERCHA TIRES ON EASY terms, as low as 50c per week. No delays. No red tape. Experienced operators. Douglas Tire Station, 1725 Government St. Phone E 8111.

GOOD STRONG AUTO TRAILER, IN good condition, tires almost new, $13. Phone Albion 1M.

OLDSMOBILE SEDAN—New car condition; small mileage, six-wheel equipment, trunk $850

FORD SEDAN—Exceptionally good; finish, rubber and upholstery all you could wish for, and mechanically it will please you $525

BUICK SEDAN—One of the small models in wonderfully good condition $250

STUDEBAKER SEDAN—A fine looking good running car at a low price; great value $235

DAVIS-DRAKE MOTORS, LTD.
Buick and Oldsmobile Cars—G.M.C. Trucks
Duncan Fort Street at Quadra, Victoria

PARTS FOR ALL CARS AND TRUCKS. 4 and 8-cylinder Star engines, 20, 21, 32, 33-inch used tires, also 32x4 and 33x4, high pressure tires. Pacific Auto Wrecking Co., Ltd., 937 View Street. Phone E 7521.

PANEL DELIVERY, GOOD RUNNING order, licence, good rubber, $100. E 8842.

ACTION SALE ! !
SPECIALS FOR EASTER ONLY
SAVE UP TO $100
These Are Typical of Present Values

	Was	Now
1936 FORD V-8 TUDOR SEDAN	$750	$675
1932 FORD V-8 FORDOR DE LUXE	$495	$425
1935 FORD V-8 FORDOR DE LUXE	$735	$650
1936 FORD V-8 FORDOR DE LUXE	$875	$775
1935 FORD V-8 COUPE	$645	$585
1936 FORD V-8 COUPE	$750	$645
1928 CHEVROLET FOUR-DOOR	$325	$150
1929 CHEVROLET COACH	$225	$185
1936 NASH CLUB COUPE	$950	$875
1936 DODGE CUSTOM SEDAN	$950	$875
1929 NASH SEDAN	$325	$285

YOUR CHOICE OF
THREE RELIABLE CARS
$19.95 EACH

TRUCK AND COMMERCIAL BUYS
HEAVY DUTY WHITE TRUCK, dual tires, auxiliary transmission, cost $4,800, in A 1 mechanical condition; was $1,100 ..... $925

1937 CHEVROLET TRUCK, dual wheels, platform body, low mileage, was $1,025 ..... $950

1937 FORD 2-TON TRUCK, heavy duty dual tires, first-class shape, was $1,050 ..... $950

1936 SINGER VAN, ideal for grocer, butcher or florist, was $875 ..... $575

THREE-TON HAYES-ANDERSON TRUCK, $400 spent in overhauling, extra special $595

RELIABLE ONE-TON TRUCK, $29.95 body, hoist, licence .....

All Cars and Trucks Over $250 Renewed and Guaranteed The R & G is Your Protection

TRADES - - - - TERMS

You'll Do Better at
NATIONAL MOTOR CO., LTD
819 Yates St. G 8177

COMPARE THESE PRICES—COMPARE THESE CARS!

1925 CHRYSLER TOURING (licensed)	$75
1927 NASH COACH	$85
1927 CHEVROLET SEDAN (licensed)	$125
1928 BUICK SEDAN	$125
1928 FORD TUDOR (licensed)	$135
1928 HUDSON SEDAN	$150
1929 PONTIAC COACH	$165
1930 AUBURN CABRIOLET	$185
1928 PACKARD SEDAN	$195
1929 WHIPPET SEDAN (licensed)	$195
1929 FORD TUDOR (licensed)	$195
1929 CHEVROLET SEDAN	$225
1929 GRAHAM SEDAN (licensed)	$235
1929 PACKARD SEDAN	$295
1930 AUSTIN SALOON (licensed)	$550
1935 FORD TUDOR	$595

WE HAVE A GOOD SELECTION OF USED TRUCKS

THE MOTOR HOUSE
Two Locations
821 Yates E 1122 931 Yates E 1107

1936 PONTIAC CONV COUPE $995
1936 G.M.C. ½-TON TRUCK $825
1930 GRAHAM SEDAN $375
1929 ESSEX SEDAN $250
1927 CHRYSLER SEDAN $150

CECIL EVE MOTORS, LTD.
Quadra and Yates St.
Pontiac G 6311 G.M.C. Trucks

1928 OLDSMOBILE COACH, PRIvately owned, snap, $185. G 1868.

65 AUTOMOBILES (Continued)

MR. USED CAR BUYER
MAKE NO MISTAKE WHEN BUYING A USED CAR. HEAD STRAIGHT FOR BEGG MOTOR AND PURCHASE A "BEGG CERTIFIED USED CAR." WE HAVE BEEN CONSISTENTLY SELLING QUALITY USED AND NEW CARS FOR 31 YEARS.
ALL CERTIFIED CARS

1933 FORD COACH	$495
1936 DODGE SEDAN	$875
1930 DODGE COUPE	$395
1935 OLDSMOBILE SEDAN	$845
1936 PLYMOUTH COUPE	$745
1936 SINGER SEDAN	$645
1936 OLDSMOBILE COUPE	$895
1930 BUICK SEDAN	$450
1934 GRAHAM SEDAN	$675

MANY MORE TO CHOOSE FROM
TERMS AND TRADES
BEGG MOTOR CO., LTD.
837 Yates St. 866 Yates St.
G 1144

A BRAND NEW HUPMOBILE SEDAN—To make room for further shipments we offer this car at a greatly reduced price. Highest prices allowed on used cars in trade.

1936 WILLYS SEDAN—Used as demonstrator, up to 35 miles per gallon. See us now

1935 HUPMOBILE SEDAN — An 8-cylinder six-passenger model in new condition; cost new, $2,495. $1095

1935 HUPMOBILE SEDAN—A very popular 8-cylinder model, built to last, cost new, $1,700, for $785

1936 WILLYS "77" SEDAN—Not a scratch on it, has had the best of care, up to 25 miles per gallon. $665

1936 WILLYS "77" DELIVERY — Pick-up model, run only 6,700 miles, like new, has irons for ladders, etc., on sides; licensed $595

MASTERS MOTOR CO., LTD.
Hupp and Willys Dealers
809 Yates Phone E 3541

EMPRESS SALES
TRY EMPRESS SALES FOR A USED CAR
HERE ARE A&FEW

1930 FORD TUDOR—A good, reliable car $250

1928 GRAHAM PAIGE—This car in good mechanical order, tires O.K. Price $250

1926 FORD COUPE—Good tires, has 1938 licence, why walk? $35

1926-29 LA SALLE SEDAN—Here's a wonderful car for someone. Look at this $375

1929 HUDSON SEDAN $195

A sturdily-built car. Only $195

1928 DODGE SEDAN—6-cylinder car that is built to stand many more years. Only $225

EMPRESS SALES
Hillman and Humber Dealers
660 Yates St. Terms—Trades O 2812

JAMESON MOTORS FOR BEST VALUES
IN USED CARS
We Keep Our Cars Properly Housed
Cars Listed Have 1936 Licences

1936 STUDEBAKER DICTATOR "6" SEDAN, first-class, for $845

1937 STUDEBAKER DICTATOR "6" CRUISING SEDAN, like new, planar spring suspension, for only $1095

1930 STUDEBAKER PRESIDENT "8" SEDAN, first class $345

1936 TERRAPLANE SEDAN, in very good condition, with electric hand finger-tip gear change, for only $845

1935 TERRAPLANE SEDAN, very good, side mounts, luxurious compartment $725

1930 ESSEX COACH, very good $295

1936 BUICK 7-PASSENGER SEDAN, in good running order. Our special for this week $145

JAMESON MOTORS LIMITED
740 Broughton Street

1936
TERRAPLANE SEDAN
A VERY FINE CAR—HAS ELECTRIC GEAR SHIFT
$845

JONES BROS' SERVICE STATION, LTD.
Morris Car Dealers
Corner Yates and Quadra Phone E 4021

1934 FORD V-8 COUPE—Radio and heater $525

1930 ESSEX COUPE $335

1929 OLDSMOBILE SPORT COUPE $235

BURTON & WILLIAMS MOTORS, LIMITED
1001 Blanshard St. Phone E 7715

ENGINES REBORED
Ford "A" or "B" car or truck $37.50
Chevrolet, all sizes $39.95
Plymouth "4" or Chrysler "4" $39.00
Fully Guaranteed—Terms Arranged
CHET. DOWMAN'S SERVICE GARAGE
124 Johnson Street Phone E 1411

1928 CHRYSLER ENGINE, $30. PONtiac engine, $25. 1928 Chev. engine, $25. Used tires for Ford, Chev., Dodge, Chrysler, Buick, Studebaker, Hupmobile, etc. Cameron Bros., 1340 Craigflower. E 6398

THREE HOT EASTER SPECIALS
1933 De Luxe Ford Rumble Seat Coupe
1935 De Luxe Willys "7" Sedan
1931 Source Rumble Seat small Buick Roadster
MUTUAL AUTO SALES 832 JOHNSON

1930 HUPMOBILE SEDAN, $295. 1931 Chevrolet 1½-ton truck, $295. Hydraulic truck hoist. New and used parts for all makes of trucks and cars at a great saving. Clarke's Auto Parts, 931 View St.

1930 CHEVROLET COUPE, 1930 ESSEX coach, 1929 Ford coach, Ford coupe, $10. H. Chisholm, 815 Courtney St.

1927 CHEVROLET SEDAN, FOUR-door, good motor, $30 cash. 1928 Whippet sedan, good condition, licensed, $175 cash. Apply 978 Balmoral Road.

1930 CHEVROLET COUPE, 1930 ESSEX coach, 1929 Ford coach, Ford coupe, $10. H. Chisholm, 815 Courtney Street, E 5132.

1931 CHEVROLET COUPE — GOOD condition, new tires, brakes and heater, $295. Box 2308, Colonist.

1927 NASH SEDAN, SPLENDID CONdition, licensed, $150. Phone E 6858

1929 DE SOTO SEDAN, PRIVATELY owned. A bargain at $190. Phone G 3916

65B WANTED

ALL LATE MODEL BURNED OR DAMaged cars in any condition, wanted for wrecking; best prices paid without delay. Parts of all kinds for sale. W. Frank Cameron, Auto Parts, 853 View St. E 6632

BEST CASH PRICE FOR YOUR CAR AT Empress Sales, 660 Yates. G 2612

CASH FOR YOUR CAR FOR WRECKING. Cameron Bros. 1340 Craigflower. E 6398.

HIGHEST CASH PRICES PAID FOR good used cars. Jonas Bros. Service Station, Ltd., corner Yates and Quadra. Phone E 4021

WANTED
LATE MODEL AUSTIN TEN OR SIMILAR LIGHT CAR WITH ENCLOSED LUGGAGE COMPARTMENT
JONES BROS. SERVICE STATION LTD.
Corner Yates and Quadra Phone E 4021

WE REQUIRE GOOD USED SMALL cars not older than 1931.
MUTUAL AUTO SALES
932 Johnson G 5843

WILL PAY CASH FOR AROUND 1932 Plymouth or Chevrolet. No dealers. Box 1930, Colonist.

67 BOATS AND LAUNCHES

BOAT LUMBER. Best Quality. Spruce 1 x 6 cars $1.50 per Dozen Box Co. G 1423

CHEVROLET ENGINE, COMPLETE in good shape. $15. Call evenings, 1468 Bay Street.

CASH FOR BEST PRICE—25 TO 35-FT. launch. E 9791

FOR SALE — 25-FT. X 6-FT. CABIN cruiser, Gardiner, British registry, full headroom in both cabins, two large berths, large rock gas, electric light, radio, thermostatic hot water, marine engine, all in first-class condition and boat ready to go. Owner building larger boat reason for selling. Price, $1,000. E 7735.

67 BOATS AND LAUNCHES (Continued)

FOR SALE—18-FT. HULL WITH AUSTIN 7 motor, in A1 condition; also hydroplane hull and Ford A motor, converted for high-speed marine use. At James Bay Garage.

FOR SALE—DIRIGO PINNACLE SPIRIT compass, by Sherman, Seattle; mahogany box cover, electric and oil lamp, glass-hinged lid. Box 2415, Colonist.

FOR SALE — 45-FOOT FISHPACKER, camp tender, troller, 60-h.p. Diesel. R. Pollok, Beaver Point, B.C.

NEW, STRONG CLINKER-BUILT ROWboat, complete, $56. E 6226.

TROLLER, 34-FT., 8-H.P. MARINE motor, fully equipped, $550. E 5104.

WE CARRY A FULL LINE OF SHIP supplies. See us first. Ship Chandlers (McQuade's) Ltd., 1214 Wharf St. E 1141.

CANOE COVE SHIPYARDS
Sidney Phone 39R
The Best Yacht Anchorage Near Victoria

20-Ft. Cod Boat, Vivian Engine	$250
35-Ft. Cruiser, Chevrolet Engine	$750
40-Ft. Cruiser, Diesel Engine	$3,500
45-Ft. Cruiser, Diesel Engine	$5,500
53-Ft. Cruiser, Hall Scott	$2,000
40-Ft. Auxiliary Yawl	$5,000
30-Ft. Auxiliary Cutter (building)	$2,500
8-H.P. Fairbanks Morse Engine	$75
10-H.P. Regal Engine	$100
English Star (rebored)	$65
80-H.P. Sterling Engine	$250
Reverse Gear	$35

$275—36-FOOT CABIN LAUNCH, MArine engine, $350. 26-foot cabin launch: $175. 22-foot launch; $175. 20-foot sailing boat. Enterprise Wharf.

$25 BUYS 13-FOOT V-BOTTOM; $20. 14-foot flat bottom; $25. 16-foot dory. Enterprise Wharf, foot of Fort.

20-FOOT CABIN LAUNCH, WITH STAR engine, nearly new, $175. A. Turner, Sidney. 35R.

1 BOEING PILOT SPEEDBOAT MARINE engine. Also 1929 Star motor. Oak Bay Boathouse.

$50 BUYS 16-H.P. JOHNSTON OUTboard. Phone G 6580.

75 BUSINESS OPPORTUNITIES

APARTMENT HOTEL BUSINESS—Forty well furnished, steam-heated and gas-equipped rooms, modern buildings, very central; absolutely no phone information.
CONYERS-WILDERS CO.
631 Broughton Street

CONFECTIONERY STORE WITH FLAT, doing $850 per month, $1,500. Garage business, $2,000. Beer parlor, making over $6,000.
YEARWOOD, STEWART CLARK & CO.
Holiday Phone E 4638 640 Fort

CONYERS-WILDERS CO., 631 BROUGHTon Street, this only firm in Victoria specializing in the sale of businesses.

DOWNTOWN TEA AND LUNCH ROOM, well equipped, located in best place in the city $2000

DOWNTOWN CONFECTIONERY DOING big business, a real buy at $2200

40 ROOMS WITH HOT AND COLD water in all rooms, steam heated, low rent; terms $2200
CROSS & CO.
Belmont House, Douglas St. E 0632

EXPERIENCED PROSPECTOR WISHES partner with some capital. D. McKechnie, R.R. 3, Duncan, B.C.

THREE BARGAINS
RESORT STORE NEAR VICTORIA VERY special location, cabin court on waterfront, one in Victoria, other Up-Island. Small apartment block, suit lady or couple.

HAMMOND REALTY
330 Pemberton Bldg. Phone E 3723

SMALL APARTMENT HOUSE FOR SALE at a sacrifice, for cash, to close estate. Phone E 7905.

UP-TO-DATE CONFECTIONERY, MAGAzines, tobacco, dairy produce, ice cream, etc. Smart, clean store, doing between $600 and $650 per month regularly. Close investigation invited to anyone genuinely interested in buying a business. $1,600 cash. Apply Box 2406, Colonist.

WANTED—ROOMING HOUSE, HOTEL, auto camp, confectionery or other business, not too complicated, for a man of ordinary experience. Box 2344, Colonist.

WANTED—GENTLEMAN PARTNER TObacco, confectionery and magazine, close in choice location; $800. 425 Bayward Building.

$600 — CONFECTIONERY AND GROcery business, with living quarters; rent only $20. There is a good living besides some profit to be made for someone this nice little business, which can be greatly increased by careful attention. W. J. Gilliland & Co., 1203 Broad Street.

76 EXCHANGE—REAL ESTATE

ATTRACTIVE EIGHT-ROOMED FAMILY home, adaptable for two families; choice reservoir locality. Exchange for smaller home. Victoria or Vancouver. Albion 75R.

CHARLES F. EAGLES, 414 SAYWARD Building, real estate exchange.

ONE-ACRE SEAFRONTAGE, GORdon Head, to exchange as part payment on modern bungalow, with not less than one acre, within six-mile circle, on bus route; balance cash.
BOX 2276, COLONIST

22-ACRE FARM, KEATING CROSSroad, trade for city property.

CASH AND CITY BUNGALOW FOR Esquimalt one.

CITY SEVEN-ROOMED HOME FOR small farm, Near High School.

100 ACRES, SEAFRONT, GALIANO, 18-land, value $1,300, trade for city home.
C. M. OLIVER & COMPANY, LTD.
723 Fort Street E 4117

90 ACRES, CLAYOQUOT SOUND, NEAR Long Beach, one-quarter-mile waterfront, for local property. Owner, Box 2274, Colonist.

78 HOUSES FOR SALE

NORTH QUADRA
ATTRACTIVE STUCCO BUNGALOW—consisting of five bright rooms, well constructed with oak floors, French doors and all modern conveniences, cement basement with furnace and garage. Large lot and high location with splendid view. Just outside city, with low taxes. Near bus and high school. A good home for $3300
LEE & FRASER CO., LTD.
1222 Broad Street Phone E 6723

ABSENTEE OWNER SACRIFICING NEAT five-roomed bungalow with basement, furnace, one of the prettiest homes in the city. Easy terms. Price $1950

SEAFRONT
NINE-ROOMED HOME WITH LARGE waterfront lot. Price $2000
C. M. OLIVER & COMPANY, LTD
733 Fort St. E 4117

ATTRACTIVE BUNGALOW, STANDING in charming well-kept half-acre garden, cement basement, furnace. Low taxes. Price, $3,000. Phone E 1669

ATTRACTIVE EIGHT-ROOMED HOME, reservoir locality, $2,750. Albion 78R

BARGAIN — PRETTY ENGLISH COTtage (October, 1936), charming setting, close beach, rgm 1940, inst $1,300. Kynnel, Cedboro

AN AMAZING BARGAIN
EXCELLENT DWELLING, EIGHT rooms, near Beacon Hill Park, in fine condition, large garden with trees and shrubs. Price only
$2200
No Phone Information
JOHN GREENWOOD
1238 Broad Street

JUST FINISHED—OAK BAY DISTRICT, south of Cadboro Bay Road, modern five-roomed stucco bungalow, hardwood floors, beautiful bathroom, tiled sink, garage in basement, furnace, tubs, etc. Grounds made up and everything shipshape and ready to step into; very attractive plan. Price $3,200. Surprising value. Robert Grubb & Co., 312 Sayward Building, Victoria.

78 HOUSES FOR SALE (Continued)

A SNAP HERE FOR SOMEONE
Attractive and Substantial Residence at
1721 RICHMOND ROAD
(Between Fort Street and Oak Bay Avenue)
CONTAINS imposing entrance hall, richly paneled and beamed, den with fireplace, "living-room with fireplace, large dining-room, paneled and beamed, and built-in buffet; kitchen and pass pantry. Upstairs there is one large and two smaller bedrooms, separate bath and toilet, also sleeping porch, cement basement, furnace, sat tubs, etc.
TWO FINE LOTS (60 FT. X 135 FT. EACH) in lawns and gardens and numerous full-bearing fruit trees.
An excellent family home, or could be easily converted into two revenue-producing apartments. Close to schools, hospital, three car lines and stores
To Close an Estate
ANY REASONABLE OFFER WILL BE CONSIDERED
It Must Be Sold
SWINERTON & CO., LIMITED
Exclusive Agents 620 Broughton St.

FOR SALE—FIVE-ROOMED COTTAGE, recently built, with garden, some fruit trees, good water supply. Near school, PO and churches. Price $1,150.
Real Estate and Insurance Agent
C. WALLICH—Cowichan Station P.O.

THREE NICE HOMES
LOVELY NEW BUNGALOW OF FOUR rooms—Pretty design and well built. Complete with open fire, shower bath and garage. Nicely situated 46 High—Gorge district. A genuine bargain $2500

TO SETTLE AN ESTATE—WELL-BUILT bungalow of six rooms and sunroom. Basement, furnace, etc. Convenient to schools and car. Jubilee Hospital district. Reduced for quick sale to $2400

THAT EXTRA ROOM — LOVELY NEW Oak Bay bungalow of five living-rooms and sunroom. Completely with oak floors, full basement and furnace. Attractively finished interior and well built throughout. This is $3900
A. S. MILLER
1309 Blanshard St. E 0823; Res., E 5797

NEW BUNGALOW IN NATURAL SURroundings overlooking sea, Ten Mile Point; half-acre garden, seven rooms, garage. Owner, Box 2228, Colonist.

NEW EIGHT-ROOM MODERN HOUSE at Mill Bay. G. Frayne, Mill Bay, B.C.

PLEASANT FIVE-ROOM BUNGALOW ON large lot,

EASY TERMS

$1800 — Four-room bungalow in splendid condition. Fireplace in living-room, large kitchen, cement basement, furnace, separate garage, chicken house. Two large lots, choice soil, fruit trees, asparagus, etc. Situated not far from city limits on high ground with wonderful views. Taxes $25. This is a dandy little home and quite a revenue can be had from the garden. Easy terms will be granted a reliable purchaser.

WONDERFUL FAMILY HOME SNAP

$3750 With $1,000 cash payment, buys this very fine residence, with beautiful garden. Seven rooms; three-piece bathroom and two-piece lavatory. Very large, attractive living-room with fireplace, den with fireplace, hardwood floors. There are three nice bedrooms. This home is being offered at a very low figure for quick sale, and we recommend this as an exceptional buy. Taxes only $86.

If you are in the market for a good buy in a Summer home, consult us.

W. J. Gilliland & Co.
Exclusive Agents
1206 BROAD ST. GARDEN 5741

7-Room House in High Part of City for $2000

A commodious house, with a fine view of the sea. Contains a large living-room with a fireplace; dining-room, large kitchen; one bedroom downstairs. Upstairs are three bedrooms and bathroom, sleeping porch. Furnace and garage. Good garden. Close to bus line.

Christopher & Swayne, Ltd.
626 View St. Phones G 4121, G 4122
Real Estate, Insurance

WE ARE
EXCLUSIVE
AGENTS FOR THIS
EXCLUSIVE
HOME LOCATED IN AN
EXCLUSIVE
SECTION OF OAK BAY

Brand new stucco bungalow containing: Good size living-room with an attractive open fireplace, dining-room to take a full-sized suite, oak floors, kitchen with tiled sink, etc., THREE bedrooms, full cement basement, furnace and garage. Latest electric light fixtures already installed. Close to bus, sea and Monterey School. We can strongly recommend this well-constructed home, and would suggest that you phone us for an appointment to view, which would put you under no obligation whatever.

For Quick Sale
$3500
Terms Arranged

P. R. Brown & Sons, Ltd.
1112 BROAD ST. PHONE G 7171

Closing Out An Estate

A fine seven-room residence facing south, in a good residential district in Oak Bay. Living-room with granite fireplace, dining-room, built-in buffet, two good-size bedrooms and a bathroom downstairs. Upstairs, two bedrooms, one very large room suitable for a billiard room. Extra large closets. Full-size cement basement and hot-water heating plant. Good garden with fruit trees. Double garage. Two adjoining lots can be purchased, if desired, at a reasonable price. Taxes approximately $35 a year. To be sold for the very low price of **$2100**
$750 Cash—Balance Easy Terms

Pemberton & Son, Ltd.
625 Fort St. Victoria, B.C.
Phone Garden 8124

Romance

If you are interested in a residence redolent of the romance of the early days of the Pacific Coast, a home with the dignity and charm of those spacious times, and withal as staunch and sound as many built but yesterday, you will want to investigate this property.

Ensconsed in a gracious setting of five acres, this fine old residence combines a historic atmosphere with all the modern comfort of hot water heating, plumbing and electricity. Inquire at our office for full particulars and appointment to inspect.

(Call and See the Photos)

Ker & Stephenson Limited
1121 Government St. Phone G 4127

3 ACRES CLOSE TO CITY
Beautiful location, land is all cleared, chicken houses for about 400 birds, bearing fruit trees, five-room stucco bungalow, cement foundation, furnace, open fireplace, every modern convenience **$3800**
Terms Arranged

OAK BAY
Six-room house, close to sea, in the best part of Oak Bay, very large living-room, open fireplace, furnace and all modern conveniences, garage, large lot **$4000**
Terms Arranged

THE CITY BROKERAGE
1018 BLANSHARD STREET

Revenue Property
Small apartment house, individual suites, private baths, hot water heated, well rented. Small house taken part payment, balance arranged.

COUNTRY EXCHANGE
About 20 acres, cleared and cultivated, house and outbuildings, to exchange for city property or equities.

Heisterman, Forman & Co.
608 VIEW STREET

A HOME OF DISTINCTION **$3350**
NEW five-room bungalow of unique design, modern throughout, south of Oak Bay Avenue. This is a bargain.

SAANICH SACRIFICE **$2100**
NEARLY NEW stucco bungalow with two lots, west aspect, hardwood floors, built-in bath, etc.

A. A. MEHAREY & CO.
604 FORT ST. PHONE E 1187

HARD LINES

Financier—I dropped a cool twenty thousand today, and the worst of it is, ten dollars of it was my own money.

GAMES PLANS PROGRESSING

Olympiad at Tokio Set Back Few Weeks to Avoid Extreme Heat

Originally set for the latter part of August and early September, 1940, the dates for the twelfth Olympiad, to be held in Tokio, were changed at the gathering of the international committee in Cairo recently, Dr. Matuzo Nagai, secretary of Japan's Olympic committee, stated just before he left Victoria last evening aboard the Canadian Pacific liner Empress of Russia, en route to Yokohama. The suggestion authorizing the change in dates was passed by a vote of seventeen to eight.

The proposal to alter the dates created some discussion and was advanced by European delegates, who contended that the heat of the Japanese Summer would work hardship on the competing athletes. The change would not affect the arrangements, however, merely putting them back a little; but the swimmers might find the air too cool in September and October. There will be plenty of time before 1940 comes around, and in the meantime some rearrangement may be made to have the swimming events taken care of earlier.

Disposition of the ski contests provided much argument. Some of the European delegates advocated they be canceled, but the United States representatives were in favor of proceeding with the Winter games at Sapporo. The matter will be further debated, Dr. Nagai stated, at a further meeting to be held in London next June.

The Cairo meeting cleaned up a lot of doubt in connection with the twelfth Olympiad, Dr. Nagai said, apparently pleased over the result. The committee in charge over in Japan can now go ahead with the necessary buildings and the erection of a stadium, which he expected will be built on what was formerly a golf course at Komavawa, about twenty minutes from the centre of Tokio.

The twelfth Olympiad will be financed entirely by the city of Tokio, Dr. Nagai stated, and he is hoping it will be carried out in the true spirit of modern Olympism.

Lots in all districts, up from ... **$100**
Albert Head, Waterfront, ½ acre, **$250.**
2 Cottages on one lot, terms ... **$750**
5 Rooms, basement, garage, close in, **$1050.**
¾ Acre, 4 Rooms, fruit, etc. **$1550**
James Bay, 5 Rooms and attic, **$1200,** terms
Same District, 1 Rooms, basement, furnace, **$2000.**
Oak Bay, 6 Rooms, good home, **$2150** $350 cash.
Fairfield, $250 down, 5 rooms, hot-water heat. **$2650.**
Esquimalt, 7 Rooms, fully modern **$1900,** terms.
Dallas Road, waterfront, 4 rooms, **$2650.**
Uplands Lot, worth double ... **$900**
10-Suite Apartment Block, trade, **$8000**
16-Room Rooming House, going concern, **$3500.**

H. N. J. CLARKE
E 9833 609 YATES ST.
Wanted Listings—Clients Waiting

A BARGAIN!
A NEW SAANICH STUCCO BUNGALOW
Comprising five rooms and bathroom, entrance hall, full cement basement, furnace, garage. Pembroke bath and all other latest style plumbing fixtures, tile sink and other special built-in features in kitchen, oak floors, French doors, fireplace in living-room, inlaid linoleum, blinds, electric fixtures, cement walks and driveway, new fences, nice garden, good views, city fares, low Saanich taxes.
ONLY **$2995**
Terms Half Cash—Balance Arranged
For Inspection "See Ray," Care of
L. M. ROSEVEAR & CO., LTD.
110 Union Bldg., 612 View St. G 6041

EASTER GIFTS
$975 PORTAGE INLET — Three-room cottage, one-half acre and 100 feet of waterfrontage. Ideal location.
$1700 DEAN HEIGHTS — Fully furnished five-room bungalow, three bedrooms; close to car and Normal School.
$2330 GORGE — Four-room stucco bungalow, full basement, two lots, close to park and Gorge waters.

VICTORIA HOMES AND GARDENS
1314 BROAD ST. E 6631

TEN MILE POINT
Semi-stucco bungalow with sea view, five rooms downstairs and two upstairs, furnace heated, garage, nice grounds in the making, some fine trees. Price for quick sale, $1,500. Taxes $36.

OAK BAY
On easy terms, stucco, five rooms, hall and living-room with oak floors, open fireplace, dinette, two nice bedrooms, three-piece bathroom, Dutch kitchen; full cement basement, furnace and garage. Price only $2,750.

Gillespie, Hart & Co., Ltd.
611 Fort St. Victoria, B.C.

Summer Homes
SHAWNIGAN LAKE—Ideal little cottage running down to the water, with lovely outlook of the lake. Furnished **$600**
(A Real Pick-Up)
DEEP COVE—On Madrona Bay, with sandy foreshore and warm water, cosily furnished little cottage, with wide veranda. Well worth **$900**

J. C. BRIDGMAN
604 BROUGHTON ST. PHONE E 3351

NEWPORT AVENUE
Five-room stucco bungalow adjoining golf links, **$3500.** $700 cash will handle.
$1950 buys five-room bungalow, in splendid condition, basement, furnace, one of the prettiest gardens in Victoria; fruit trees. $500 will handle.

ALBERT HEAD
On main highway, near Government property, an acre in flowers and fruit; five-roomed bungalow, modern facilities, good site for tearoom, store or gas station. Price **$1750.**

Yearwood, Stewart Clark & Co.
610 FORT ST G 1933
During Holidays Phone E 4628

Saanich Taxes
Close in, excellent views, five-room modern bungalow, excellent condition. Basement, furnace, good garden, rockeries, fruit. Re[illegible] Price
$2100
Good terms on [illegible] view on appointment only. "A BARGAIN"

H. W. Miller & Co.
Phone G 1651 1210 Broad Street
Night E 8926

AN EXCELLENT BUY
5 ROOMS—**$2200**
On a double lot, surrounded by an attractive garden with fruit trees and a greenhouse. This one and one-half storey home has a view of sea and mountains, five rooms down and two unfinished, up. Full cement basement with hot-air furnace, separate garage with cement driveway and walks.

MARA, BATE & CO., LTD.
610 Fort St. Phone E 7134

B.C. LOSES BY PACT REVISION

Howard Green, M.P., Says Change of Ottawa Agreements Vital to Province

VANCOUVER, April 16 (CP).—British Columbia will lose by revision of the Ottawa agreements in negotiation of Anglo-United States and United States-Canada trade treaties, according to Howard Green, Conservative member of Parliament for Vancouver South.

In an interview here, Green said the subject had not reached the floor of the House of Commons yet, but apparently would have to be faced after the Easter recess.

Green said he could not see how British Columbia was to be compensated for the "adverse" effect on such important export commodities as lumber, fish and fruit.

SELLING SURPLUS

"The serious condition is that in allowing United States competition in the British market, the American trader is selling his surplus, unrequired in his tremendous domestic market, while the British Columbia exporter has to sell his principal output. It is thus a matter of life and death to him."

Next to this question, the Vancouver member said, is the National Employment Commission report with three significant recommendations—employment service transfer, unemployment insurance, and the Government's supply of relief to employables.

ACTION DELAYED

In delaying action on these matters until the Rowell Commission has reported, solution of important problems will be delayed, Green said.

On defence, Green said, his remarks in the House were incomplete when automatically suspended recently, and that he had yet to finish his observations on the relationship of that vital topic to foreign policy.

VANCOUVER XI BEAT SPENCERS

VANCOUVER, April 16 (CP).—Vancouver Spencers defeated Victoria Spencers, 2-1, in the first game of the annual W. J. Spencer Soccer Cup series here Friday. The win gave them a one-point lead in the two-game total point series.

The second contest will be played in Victoria May 24.

Jimmy Brown and Al Jacobson gave the Vancouver store team a 2-0 lead at the interval. Art Chapman booted the Victoria goal.

The visitors fought gamely for the equalizer, but could not break through a strong Vancouver defence.

The teams:

Vancouver—Sellers, Arnott, Johnson, McKay, Ellett, Greer, Jacobson, Wheeler, Simmons, McLean and Brown.

Victoria—McMillen, Munro, Cann, Bissell, Reside, Bardley, Chapman, Collins, Brown, Williams and Newell.

NO VOTE FOR DOUKHOBORS

Continued from Page 1

Campaign experiences have indicated a number of companies contribute to both sides. The legislation, theoretically at least, would result in public revelation of the amount donated to each party.

WOULD REDUCE DONATIONS

It is felt this would be embarassing to such substantial contributors and probably reduce or, in some cases, stop donations in the future. That is, unless a roundabout manner is not conceived. There are other provisions which would limit a candidate's expenditures.

This second bill, as well as the Franchise Act amendments, are to go before a special committee of the Commons.

That Body of Yours
by JAMES W. BARTON, M.D.

DIET ALONE CURES MANY CASES OF EPILEPSY

I have spoken before of a patient suffering with epilepsy whom I kept free of attacks by washing out his stomach twice each week. He did not have a single attack during the many months of this treatment. He was transferred to another city, stopped the treatment, and again had his epileptic attacks. Naturally I felt that the digestive apparatus—liver or stomach—had something to do with the cause of epilepsy, so was not surprised when research workers discovered that the ketogenic diet—poor in starch foods and rich in fat foods—was of help in preventing attacks of epilepsy.

Dr. H. M. Keith, Montreal, in The Canadian Medical Association Journal says that a ketogenic diet, producing large amounts of diacetic acid in the urine, is a satisfactory method of treating epilepsy, particularly in children.

Dr. Keith has treated 160 patients satisfactorily over a period of from one to nine years. Of these 36 per cent remained entirely free of attacks of any type so far as is known to themselves or to their parents; 21 per cent were improved, having only an occasional attack; 43 per cent were not benefitted, although they carried out instructions fully. Therefore with the ketogenic diet alone, one-third of the epileptic children can be made free from attacks, and from 50 to 60 per cent can be improved.

A ketogenic diet, to be effective, must be rigidly controlled and should be a weighed diet. It is necessary that in the diet the proportion of the fats to the starches should be three of fat foods (butter, cream, egg yolks) to one of starches (bread, potatoes, sugar) instead of the diet for normal individuals, which is just the opposite, that is, one of fat foods to three (or four) of starch foods.

Dr. Keith points out also the necessity for healthy outdoor exercise, sufficient rest and general health measures.

The proteid foods—meat, fish, poultry, cereals—must be eaten in the usual amounts.

It gives one a great deal of satisfaction to know that the above results were obtained by diet alone, no medicine whatever being used to control or prevent attacks.

The other two parts of the treatment found necessary in some cases is the cutting down on all liquids and giving a tablet of phenobarbital once a day.

Island's Veterans At Annual Dinner

MAYNE ISLAND, April 16.—The Gulf Islands Branch of the Canadian Legion, B.E.S.L., held its annual dinner in Grandview Lodge on the anniversary of the battle of Vimy.

As is generally the case, the evening was a huge success, and Mrs. Naylor surpassed herself in providing an excellent banquet. The president, Comrade R. D. Porter, was in the chair, and the principal guest was Capt. M. F. Macintosh, M.C., M.P.P., president of the Saltspring Branch, and zone representative. Ten other members of Saltspring joined their Gulf Islands comrades, and forty-three members were present.

During the evening the songs of Comrade Macintosh were much enjoyed, as were the numerous speeches. Capt. Macintosh responded to the toast of the Legion. The past presidents of Gulf Islands Branch, Comrades Scott, Hall, Gurney, Ralph, Scoones and Bridge, also interested the company with their reminiscences and witty yarns.

The regular monthly meeting of the branch will be held at Galiano on April 27 at 2 o'clock.

Canadians Given Chance to Tender

OTTAWA, April 16 (CP).—Saul Aguilar, Consul-General for the Argentine, announced today he was calling for tenders from Canadian contractors in connection with a grain elevator construction programme involving $100,000,000. Canadians will be asked to tender on one elevator at Concepcion Del Uruguay with a capacity of 18,700 tons. Tenders will close June 15 at the Consulate here.

ACCUSED OF EXTORTION

SALT LAKE CITY, April 16 (AP).—A forty-six-year-old waiter was accused today of attempting to extort $25,000 from the family of twelve-year-old Peter Levine on a promise to return the New Rochelle, N.Y., youth to his family by Easter Sunday.

EARTHQUAKE RECORDED

EL CENTRO, Cal., April 16 (AP).—A slight earthquake of three minutes' duration was recorded here tonight. No damage was reported.

PANNING THE EDITOR

An editor met Sir James Barrie, the famous author of "Peter Pan" and other notable contributions to English literature, at a dinner, and was fortunate enough to be placed next to him at the table.

"Sir James," he said in the course of their conversation, "I suppose some of your plays do better than others. They are not all successes, I imagine."

Barrie leaned toward him confidentially. "No," he said, his eyes twinkling, "some Peter out and some Pan out."

SHE KNEW

"Daddy," asked little Ann, "when you see a great, big bull aren't you frightened?"

"Of course not!" laughed her father.

"And when you see a horrid black-beetle, aren't you frightened?" "No."

"And when it thunders, aren't you frightened?" persisted Ann.

Her father shook his head.

"Daddy," said Ann thoughtfully, "aren't you frightened of nothing at all except mummy?"

Letters to the Editor

No letter to the Editor will be inserted except over the proper signature and address of the writer. This rule admits of no exception. No letter should exceed 500 words in length.

THE MIND OF ST. PAUL

Sir,—The very excellent letter of Mr. W. B. Fisher regarding a recent editorial, "The Mind of St. Paul," will no doubt interest many readers.

In connection with this subject one might ask whether the faith of Paul and of Hushai the Archite was a faith of belief, or a faith arising from knowledge.

Hushai certainly did not acquire his faith from merely studying religion. He evidently had had a religious experience similar to that of Paul, and it was this religious experience which took them beyond the plane of mere belief into a field of greater knowledge. Both of them were at times confronted with sudden dangers, with death just around the corner, yet they carried on like true Christians; for so they were, and they carried on because of the knowledge acquired from spiritual experiences. We know that Paul had such an experience, and the history of Hushai the Archite, in his advice to Zadok and Abiathar, leads us to suppose the same of this friend of David.

What was the nature and effect, for instance, of this experience of St. Paul? Was it unknown before the birth of Jesus? Is it unknown today? "In these days when the Christian faith is threatened, it is not surprising that St. Paul should be the centre of theological discussion."

Paul learned that Christianity was a living force, through or from his spiritual experience. We modern people seem to know nothing about it. Our search for "The Holy Grail" must be done in comfort, if at all. We go on blindly until Excalibur falls; blindly, not from desire, but from lack of knowledge, which apparently is not available through the various churches, except in ambiguous terms.

Paul, and Simon, misnamed Peter, and all the apostles, understood the meaning of the word Cephas, translated "a stone," and also they knew what "the Rock" was. So did most of the people of the Greek colonies and of Greece, yet we must be contented with a translation from a Spanish source, handed down by the scribes of the Emperor Constantine, from Nicea, and its conference. If Constantine allowed the translation of the Graeco-Celtic missionaries to stand, he would have had to relinquish his claim to being a divinely-appointed emperor, and the theory of "divine right" might never have come to Britain.

From this source comes much confusion in Biblical translation, and it is for this reason that the C H of Celtica and of Greece has been covered over by the T H of Latin—that is Romanization.

D. S. MORRISON.

R.M.D. No. 3, Victoria, B.C., April 6, 1938.

"PASTEURIZED MILK"

Sir,—In your issue of April 3, I have been favored by a little attention from the pen of Dr. John W. S. McCullough, D.H.P. of the Health League of Canada, from Toronto. Dr. McCullough belongs to a great profession, honored members of which it has been my privilege to associate and work with in many parts of the world, both in professional and military capacities. In general, I found them very able, dignified, truthful and courteous. Dr. McCullough's letter appears to reflect little of these exalted attributes.

In the first paragraph of his letter he states that I am ill-informed and in the second as "This person with an apparently reckless disregard for the lives of children." I submit that he does not know whether I am well or ill-informed, and since I have spent almost my whole life ministering to the needs and sufferings of children, among others, I will leave it to my readers to judge. What the doctor does know is that I differ from him in point of view on this question. Scarcely a sufficient reason for referring to an opponent as "ill-informed," and as "this person" when already in possession of my name. Dr. McCullough is convinced that all milk to be safe for human consumption should be pasteurized.

In this he differs from the British Medical Association which recently passed this resolution! "Unless you obtain tuberculin-tested milk, or pasteurized milk, you cannot safely consume it without boiling." By training and experience I reach an opposite conclusion to that of the doctor and claim that the harm done milk as a food by pasteurization far exceeds the benefit claimed for the process. In addition, no amount of pasteurization ever made impure milk pure.

At best the process is a lazy man's way of trying to avoid his responsibilities. If the water in your city's reservoir becomes polluted and on examination you find materials in the water carrying "water-borne diseases," you at once take measures to effect a remedy. You send men to the reservoir, instructing them to remove all the debris and filth that had got into it and destroy it, but as well to find out where it gets in and remove the cause. What do the advocates of pasteurizing do to effect a clearing of the milk stream and reservoir? They make no effort to remove the filth that may be there and destroy it, but they just make a sort of stew of the whole messy business by half cooking it and then asking you to supply it to your children as safe and wholesome food. Did you ever hear of health authorities "pasteurizing water and continuing to do so? No! They remove the infection at its source. Let us imitate this prudence in the handling of our milk.

To compulsory pasteurize all our milk is to reduce all the milk to the same low nutritional value. In other words, "burning down the barn to kill the rats." If pasteurization offered permanent immunity from "milk-borne diseases," it would be a different matter. But it is more susceptible to them than raw milk, and the vendors and delivery men of it are no more careful in handling milk than are those who handle our high-grade raw product.

I am accused by the doctor of being "obliged to admit that raw milk is responsible for the transmission of tuberculosis, septic sore throat and undulent fever." I made no such statement, nor am I going to allow even Dr. McCullough to publish his interpretation of what I did say without quoting my exact words, i.e., "Dairy cows the world over are subject to three diseases which may be passed to human beings through their milk." A very different thing.

I see every day of my life the ravages of malnutrition on little helpless children, much of it the result of using boiled and pasteurized milk. I am convinced that for one sufferer from milk-born diseases one thousand will suffer as bad or worse from malnutrition under compulsory pasteurization.

Some will say, "We have plenty of substitutes which may be given." Partly true, but oranges and other things are entirely beyond the income of many parents with large families. Have not our farmers and dairymen been put to sufficient expense already by ridding their herds of reactors without having to buy oranges as a further penalty of having done so? There is a school which would rather you die by the right therapy than that you better by what it conceives to be the wrong.

I am quite willing that Dr. McCullough shall drink all the pasteurized milk he desires so long as he does not try to force it on me and mine by compulsion. British people the world over treasure their personal liberty above all else. I haven't the slightest objection to Dr. McCullough holding a contrary view to my own.

It is one of the methods of getting both sides of a question before the public. When, however, he seeks by compulsion to regiment me into his way of thinking and acting, then I am an uncompromising opponent. The principle involved takes away my freedom.

Let those who believe in it have all the pasteurized milk they want, but in the name of Freedom, accord to others, contrary minded, the right to use raw milk if they so desire.

W. B. CLAYTON.

Duncan, B.C., April 8, 1938.

WHERE WEST MEETS EAST

Sir,—At the Victoria Pacific Club's forty-fourth anniversary dinner, Mr. Henry Hall, Police Magistrate, is reported to have said, proposing the principal toast, "To British Columbia": "I find that British Columbia has suddenly assumed a new importance in world affairs, and in the regard of the rest of the Dominion. . . . We on this Pacific Coast have a high destiny; we are the representatives of democracy in the world." Of course, this is not quite to say that British Columbia has taken on as democracy's sole champion, exclusive of all other provinces and nations. But, even as it reads, the statement is rather broad; it may be objected to by our Maritime Provinces on the Atlantic, by other British Dominions, by a group of states lying between the Gulf of Mexico, the Atlantic and the Pacific, perhaps even by China, France, and Great Britain herself.

Reviewing the happenings of the past year, Mr. Hall picks on this as the one significant event: "For the first time in the history of Canada, we have had a recognition by Canada as a whole of our position on the Pacific. We have been brought into world politics in an extraordinary way. Canada today has recognized that, bordering on the Pacific, we must carry on to our ends . . . in the clash of the white race, and opposed to it the yellow race, . . . we are the bulwark on this Pacific Coast."

No doubt the report is fragmentary; for as it stands it is most disappointing. A "bulwark" means something thrown up as a means of protection from the strokes of attacking arms, a defence-work where clash the armies of hostile powers. Such lines of defence are matters charged on the care of our military authorities and their experts; they should be carefully let alone by mere civilian amateurs. Canada's Minister of Defence has made that sufficiently clear in our House of Commons.

The main point omitted—the one that should appeal to and be taken to heart and put into action by every citizen of British Columbia—is this: that, in these days of rapid transit by land, sea and air, the Oriental nations across Pacific waters are our close and next-door neighbors; and that our best means of protection against their encroachments is not simply the building up of a strong wall of coast defence (which in this case must be but an inefficient barrier), but lies in our cultivation of a spirit of toleration, of friendship and brotherly love towards our Oriental brother men. Just, fair, generous, humane treatment of their nationals within our borders will go a long way, and will eventuate in a lasting friendship, to the benefit of all Canada, commercially, economically and spiritually. Thus only can be exorcised those demons—distrust and fear, jealousy and hate—the moving causes of war. So only may we have "Peace around Pacific waters." Our first line of defence is not forts: it is friendship.

F. W. L. MOORE,
Lt.-Col. (R.L.).

3249 Quadra Street, Victoria, B.C., April 10, 1938.

CHILD NEARLY DIES FROM TAKING DRINK

POCATELLO, Idaho, April 16 (AP).—A four-year-old boy who drank half a pint of whisky he found in the seat of his father's automobile, was saved from death tonight by a fire department pulmotor.

PARTY FOR PRINCESS

WINDSOR, England, April 16 (AP).—Princess Elizabeth, elder daughter of King George VI and Queen Elizabeth, and heir-presumptive to the Throne, will celebrate her twelfth birthday Thursday with a party at Windsor Castle.

The Daily Cross-Word Puzzle

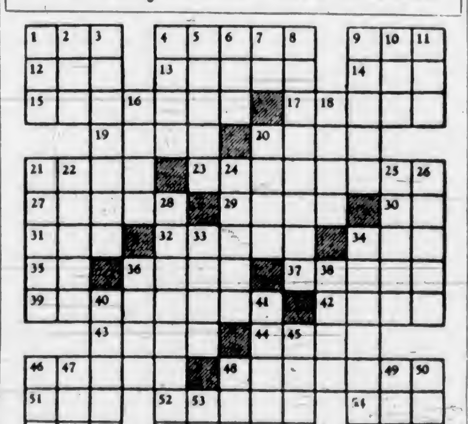

ACROSS

1. Sail.
4. Mad.
9. Skillful.
12. South American tuber.
13. Fat.
14. Position in golf.
15. Rotated.
17. Cooked in grease.
19. Small fly.
20. Large plant.
21. Meadows.
23. Filtered.
27. False name.
29. Beams.
30. Toward.
31. Liquor.
32. Open.
34. To stroke.
35. French conjunction.
36. Glided.
37. To adorn.
39. Crawling creatures.
42. Antique.
43. Lively dance.
44. To long.
46. British coin.
48. Order.
51. Help.
52. Garden produce.
54. Bow.
55. Cow genus.
56. Wise men.
57. Mound.

DOWN

1. Trot.
2. Very cold.
3. To negotiate.
4. Roster.
5. Instigates.
6. Pallet.
7. Exists.
8. Pays.
9. Strange.
10. Dessert.
11. To spread.
16. Handle.
18. Brazilian money (pl.).
20. Snare.
21. Kind of beer.
22. Chosen part.
24. Commerce.
25. Russian depot.
26. Was fond.
28. Extended trench lines.
33. Capacity unit.
34. Historic show.
36. To boil.
38. River border.
40. Goads.
41. Room.
45. Writing fluids.
46. Vehicle.
47. River.
48. Cup.
49. Part of shoe.
50. Commune in Holland.
53. Sun god.

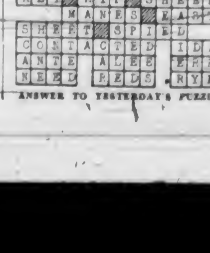

ANSWER TO YESTERDAY'S PUZZLE

RED CROSS HAS RADIO NETWORK

Amateur Enthusiasts in B.C. Enrolled for Emergency Work in Province

During the last year the British Columbia division of the Canadian Red Cross Society have provided another important link in regard to emergency preparedness, namely, the amateur radio enthusiasts throughout the province have been enrolled into a Radio Red Cross network. These amateurs pledge to be entirely at the disposal of the Red Cross in time of need, and in this way a marvellous network in regard to communications would be instantly available should any or all of the existing services fail.

At the recent annual meeting held in Toronto of the National Council of Red Cross in Canada, this plan was laid before the meeting by the British Columbia representatives and it was decided to extend this feature throughout the Dominion.

Hugh Birch-Jones, commissioner of the British Columbia division of the Canadian Red Cross Society, who returned to Victoria yesterday from the annual meeting, stated that the plan of the British Columbia representatives, who included, in addition to himself, Colonel A. M. Brown and George Derby, Vancouver, was enthusiastically endorsed.

CLOSER CO-OPERATION

The outstanding feature of this meeting, he said, and one which had never been so apparent before, was the desire of the Eastern representatives to get in closer co-ordination with Red Cross work in the West. The National Council expressed itself as greatly pleased with the rapid progress being made in British Columbia, particularly with respect to the Outpost Hospital and Junior Red Cross work, the latter having led the entire Dominion last year in the increase of junior members enrolled.

It was announced that in the last decade the amount voluntarily contributed to carry on the routine work of the society and to provide special funds needed for emergency work had been tripled. The organization had become more and more widely recognized by the general public, and more and more looked to by municipal, provincial and Federal Governments, which had increasingly made use of its services. Its future was now assured, and its value beyond the confines of the Dominion in promoting international friendliness had been fully recognized.

In order to give some idea of the magnitude of Red Cross work in Canada, Mr. Birch-Jones stated that the chairman of the national executive committee, Norman Sommerville, K.C., announced that both the receipts and disbursements of the society last year amounted to over $1,200,000.

Study of Ores to Be Astronomical Society's Topic

"Microscopic Studies of Ores" will be the subject of a lecture before the Victoria Centre, Royal Astronomical Society, Wednesday, April 20. The speaker will be Dr. John S. Stevenson, of the Provincial Department of Mines, who graduated from the University of British Columbia in geology and continued his studies at the Massachusetts Institute of Technology. Dr. Stevenson has conducted research upon this interesting subject and can speak authoritatively upon this important field. The meeting will be held at the Y.W.C.A. at 8 p.m. and is open to the public.

Fred Smith & Co.
AUCTIONEERS
BLANSHARD ST., CORNER VIEW

AUCTION SALE
MONDAY at 1:30 P.M.

Household Furniture
140 CHAIRS, ETC.

Two Chesterfield Suites, two Dining Suites, Odd Chesterfield and Chairs, Odd Tables and Chairs, Bookcase, Console Radio, Desk, nice clean Beds, complete, Dressers, Chiffoniers, Chest of Drawers, Carpets, Rugs, Lino., Ranges, Heaters, Tools, Etc.

SALE DAYS
Monday and Thursday, at 1:30 P.M.

FRED SMITH & CO.
G 4913 Auctioneers

Maynard & Sons
AUCTIONEERS

Instructed, We Will Sell at Our Salesroom, 731-733 Johnson Street

WEDNESDAY, 1:30

Another Large Assortment of SELECT AND WELL-KEPT

FURNITURE

Including in part: A Pair of Twin Beds, Drophead Singer Sewing Machine, Remington Typewriter, very good Baby Buggy, almost new C.E. Range, large Refrigerator, G.E. Washing Machine, Carpenters' and Electricians' Tools, Lawn Mowers, Garden Hose, Cultivator, Etc.

Also Morning Sale at 10.30
Vegetables, Poultry, Etc.

MAYNARD & SONS Auctioneers

TIME OUT! - - - By Chet Smith

"Sorry, Mr. Manager, the Slugger Is Out."

Throw 'Em the Can of Bait, Ed; I Can't Stand Bein' Followed!

Maybe I Don't Use the Right Kind of Bait!

LIFE'S LIKE THAT - By Fred Neher

"His Wife Caught Him Making a Rock Garden With Her Biscuits."

Jane Dixon Says:

HOW MANY COUPLES, YOUNG OR MATURE, START THE BUSINESS OF MARRIAGE ON A BUSINESS BASIS

A large percentage of the married troubles that come to this desk are money troubles.

In a screed about it all, "Father's Doing Nicely," this popped up:

"Too many married couples are pitifully ignorant of how to manage their money. In most cases both the husband and wife are young and have no previous experience with budgeting. In many cases both work, and money is no immediate problem. They worry little about the future. Doctor's bills are to them only a remote improbability. They are satisfied to spend to the hilt, feeling secure in the confidence that there will be another salary check in a few days."

How many couples, young or mature, start the business of marriage on a business basis?

One out of ten?

One in a hundred would be nearer the fact.

There seems to be some sort of embarrassment about the money subject in relation to marriage, though it happens to be a keynote in the foundation of the entire estate.

A woman earning a good salary will give up her job, marry a man, on credit, and then turn as sour as last week's cream because she has to ask him for the money she feels, as a working partner, she has earned.

"You'd think I was a poor relation or a charity patient," one wife writes. "I tried to save money by doing personal shopping, going to the market and chosing the things that were plentiful and so low priced. I've given up that idea. It was a case of 'Where are those two dollars I gave you a couple of days ago?' So what? So I telephone the grocer, the butcher, the baker, and the rest of them and order things. Then it is his headache, the first of the month."—

And her wife writes:

"My husband and I are both working and we always are broke. The money just seems to dribble away. We haven't a thing to show for it. We live well, but no better than our friends who have only the husband's income on which to live. We thought that by my keeping my job for a few years we'd be able to put something aside. Instead, we are in debt. Now we both find we need a lot of expensive dental work. My husband has been home with the 'flu for four weeks. Doctors cost money! How do young couples live like we do on one salary when we can't do it on two?—Earning Wife."

Answer: They don't do it with mirrors. They do it with budgets! To the wife who substituted the telephone for personal selection and to the wife who wonders where money dribbles—put your living expenses on a business basis. Decide how much you will spend—on your table for example—and when you have come within a whisker of the limit—eat beans. A few stretches of beans and beans will make you think before you squander.

Your insurance on the pay check that does not come through is the slice you save from this week's pay cheque.

(Copyright, 1938, by The Bell Syndicate, Inc.)

Suitor — Please marry me. Margaret.

Actress — I'll marry you on one condition. You've got to let me continue with my career.

"Let you. I'm depending on it!"

APPLE MARY - - - - - - - - By Martha Orr

TODDY — *Remedy!* — By George Marcoux

© McNaught Syndicate, Inc.

BIG CHIEF WAHOO - - - - - - - - By Saunders and Woggon

POPEYE - - - - - - - - By Segar

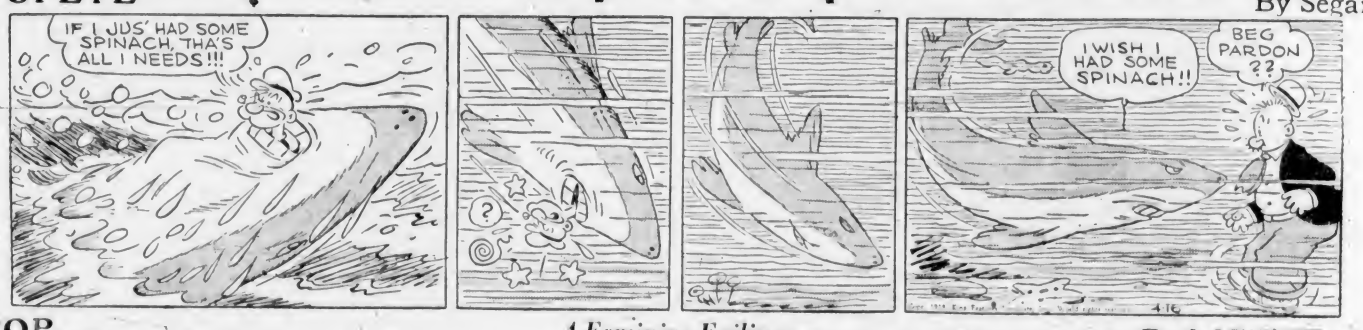

POP — *A Feminine Failing* — By J Millar Watt

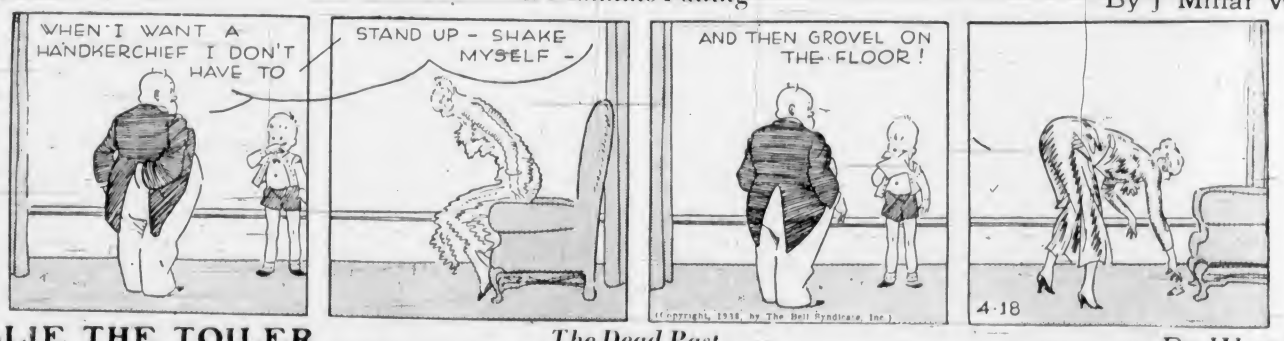

(Copyright, 1938, by The Bell Syndicate, Inc.)

TILLIE THE TOILER — *The Dead Past* — By Westover

DIX E DUGAN — *On Their Way* — By J P McEvoy and I H Striebel

AROUND the DIAL

TODAY

8 30 a.m.—Listeners will hear how Easter is celebrated on the Farallon Islands, a lighthouse station twenty-six miles west of San Francisco. KJR.

12.00 noon—Richard Bonelli, baritone, and Norman Cordon, bass-baritone, will be featured with the New York Philharmonic Symphony, directed by John Barbirolli, in the performance of music from Wagner's opera, "Parsifal." KVI, KNX.

4 30 p.m.—John McCormack and Anne Shirley will be Feg Murray's Easter guests during this broadcast, with the music of Ozzie Nelson's Orchestra and Harriet Hilliard, vocalist. KOMO.

6:00 p.m.—Gladys Swarthout, operatic and film soprano, will be the soloist on the "Sunday Evening Hour." KIRO, KVI, KSL.

6 00 p.m.—Music appropriate to the day will be played by the orchestra on the "C.B.C. Music Hour," directed by Geoffrey Waddington, with Albert Kennedy, English baritone, as soloist. CBR.

8 30 p.m. — "Donkey Serenade" will be Kenny Baker's solo during this broadcast with Jack Benny, Mary Livingstone, and Phil Harris' Orchestra. KOMO, KFI, KPO.

9 00 p.m.—Hal Burdick, the Night Editor, will present another of his unique stories. KOMO, KFI, KPO.

9.00 p.m.—The Bluejackets Male Quartette will be guests of this concert hour, directed by Percy Harvey. CBR.

TOMORROW

5 00 p.m.—A comprehensive round-up of last-minute statements, predictions, and promises from the managers and players of the major league baseball teams will be heard. CBR.

6.00 p.m.—Phil Spitalny and his orchestra of thirty-two girls will be presented from Buffalo. KOMO, KFI, KPO.

6 00 p.m.—The youthful singing star, Deanna Durbin, will make her first appearance in a radio drama during "Radio Theatre's" production of "Mad About Music," with Herbert Marshall and Gail Patrick. KIRO, KVI, KSL.

7 00 p.m.—Walteufel's waltzes, the dance sensation of Europe in the last half of the nineteenth century, will be featured on the "Contented Hour," with Marek Weber's orchestra. KOMO, KFI, KPO.

8:15 p.m.—The Canadian Choir of Brantford will be heard, under the direction of Frederic Lord. CBR.

8:30 p.m.—Richard Crooks, operatic tenor, will return to this popular feature. Also to be heard is the seventy-piece orchestra directed by Alfred Wallenstein. KOMO, KFI, KPO.

Sunday's Programme

(The following programmes are compiled by the various broadcasting companies and are subject to change).

CFCT, Victoria, B.C. (1150 Kcys.)

11:00 a.m.—Christ Church Cathedral.
5 15 p.m.—Sunday Afternoon Concert.
5 30 p.m.—Christian Science.
5 45 p.m.—Melodic Themes.
6 00 p.m.—Evening Serenade.
6 30 p.m.—Gospel Sunshine Hour.
7 00 p.m.—Sacred Songs, Alma Johnson.
7.15 p.m.—Christ Church Cathedral Bells.
7 30 p.m.—Christ Church Cathedral Service.
8 45 p.m.—Evening Reveries.

CJOR, Vancouver (600 Kcys.)

9:00 a.m.—B C Church of the Air.
9:30 a.m.—Request Programme.
10.30 a.m.—Sunday Song Service.
11:00 a.m.—Metropolitan Tabernacle.
12 30 p.m.—Concert Interlude.
1 00 p.m.—Skipper Scans the News.
1 15 p.m.—Vocal Interlude.
1:30 p.m.—For Shut-Ins, S. Miller.
1 45 p.m.—Famous Voices.
2.00 p.m.—From the Chapel, organ.
2 30 p.m.—Symphony Hour.
3 15 p.m.—Foursquare Gospel Lighthouse.
4 15 p.m.—Piano Recital.
4 30 p.m.—Echoes from Sweden.
5 00 p.m.—Concert Interlude.
5 15 p.m.—British Israel.
5.45 p.m.—Scandinavian Baptist Mission.
6 00 p.m.—Concert Hall of the Air.
6 30 p.m.—Waltz Time.
7:00 p.m.—News Flashes.
7:15 p.m.—Musical Interlude.
7 30 p.m.—Christ Church Cathedral.

CBR, Vancouver (1,100 Kcys.)

9 00 a.m.—See C.B.C. Network except:
4 00 p.m.—Recorded Symphony.
5 00 p.m.—Echoes of Britain.
9 00 p.m.—Concert Orchestra.
6.30 p.m.—Safety Specialists.

C.B.C. NETWORK

9 00 a.m.—N.B.C. Symphony Orchestra.
8 30 a.m.—Radio City Music Hall.
10 15 a.m.—The St. Lawrence, drama.
11:00 a.m.—Romance of Sacred Song.
11:30 a.m.—Pianograms, Jack Emerson.
11.45 a.m.—Radio Pulpit.
12:00 noon—New York Philharmonic Symphony.
2 30 p.m.—Wings Over Canada.
2 30 p.m.—Tudor Manor, Bronson Family.
3 00 p.m.—And It Came to Pass.
3 30 p.m.—Norman McKenzie, news review.
3 45 p.m.—Jean de Rimanoczy, violin.
4 00 p.m.—Jack Benny and Company.
4 30 p.m.—Hart House String Quartette.
5 00 p.m.—Don Ameche and Company (not CBR, CHWK).
6 00 p.m.—C.B.C. Music Hour.
7 00 p.m.—Whither Democracy?
7 30 p.m.—Music for Pleasure.
8 00 p.m.—News and Weather.
8 15 p.m.—Leider Singer, Richard Manning.
8 30 p.m.—Sweet and Low.
9 00 p.m.—Twenty Men and a Maid, choral (CKWX).
9 30 p.m.—Serenade in the Night.
10 00 p.m.—In Recital, Marion Downes, pianist.
10 15 p.m.—News and Weather.
10 30 p.m.—Chamber Music.

N.B.C.-KPO RED NETWORK
KHQ-KGW-KFI-KPO-KOMO

3 00 a.m.—St. Peter's Church, Rome.
4 30 a.m.—National Park Easter Sunrise Services, Grand Canyon, Arizona, Death Valley.
5 30 a.m.—Seattle Easter Sunrise Service.
6 00 a.m.—Sunrise Easter Service, Mount Helix, San Diego.
6 30 a.m.—To be announced.
7 45 a.m.—Sunrise Easter Service, Honolulu.
8 00 a.m.—Press Radio News.
8 05 a.m.—Silver Flute, folk lore.
8 15 a.m.—International Broadcast from Rome, Italy, choir, bells.
8 30 a.m.—American Abroad, Pattie Field.
9 00 a.m.—N.B.C. Home Symphony.
9 30 a.m.—University of Chicago Round Table Discussion.
10 15 a.m.—Ted Weems' Orchestra.
10 30 a.m.—Silver Strings, director Josef Honti.
11 00 a.m.—The Kidoodlers, novelty.
11 15 a.m.—Vincent Gomez, guitarist.
11 30 a.m.—To be announced.
1 00 p.m.—Sunday Special, Colonel Rod.
2 00 p.m.—Marion Talley, soprano.
2 30 p.m.—Mickey Mouse Theatre of Air.
3 00 p.m.—Catholic Hour, guest speaker.
4 00 p.m.—Professor Puzzlewit.
4 30 p.m.—Interesting Neighbors.
5 00 p.m.—Don Ameche, m.c., Edgar Bergen and Charlie McCarthy, John Carter.
6 00 p.m.—Manhattan Merry-Go-Round.
6 30 p.m.—Frank Munn, Jean Dickenson.
7 00 p.m.—Carnival, Music.
7 30 p.m.—Tyrone Power, drama.
8 00 p.m.—Walter Winchell, gossip.
8 15 p.m.—Irene Rich in drama.
8 30 p.m.—Jack Benny and Company.
9 00 p.m.—Night Editor, dramatic.
9 15 p.m.—I Want a Divorce, drama.
9:30 p.m.—One Man's Family.
10 00 p.m.—News Flashes.
10 00 p.m.—Neal Spaulding's Music (KOA).
10 15 p.m.—Bridge to Dreamland.
10.30 p.m.—Hal Dreisky's Orchestra.
11:00 p.m.—Carvel Craig's Orchestra.
11 30 p.m.—Reveries, Instrumentalists.

N.B.C.-KGO BLUE NETWORK
KGO-KJR-KEX-KECA-KGA

3 00 a.m.—St. Peter's Church, Rome.
4 30 a.m.—National Park Easter Sunrise Service.
5 30 a.m.—Seattle Easter Sunrise Service.
6 30 a.m.—To be announced.
8 00 a.m.—Press Radio News.
8 05 a.m.—Alice Remsen, contralto.
8 15 a.m.—Neighbor Nell.
8 30 a.m.—Easter at Farallon Island Lighthouse.
9 30 a.m.—Radio City Music Hall.
10 30 a.m.—Empires of the Moon, drama.
11 00 a.m.—Ma Kelly of the K.C.A.
12 00 noon—Carlotte Landing, soprano; Glenn Darwin, baritone.
12 30 p.m.—Souvenirs, orchestra.
12 45 p.m.—William Primrose, violinist.
2 00 p.m.—There Was a Woman, drama.
3 00 p.m.—Musical Camera, Cherniavsky's Orchestra.
4 00 p.m.—Paths to Prosperity.
4 30 p.m.—Feg Murray, Harriet Hilliard.
5 00 p.m.—Spy at Large, Detective Series.
5 00 p.m.—Detective Series.
5 30 p.m.—Songs We Remember.
6 00 p.m.—Joseph Sudy's Orchestra.
6 30 p.m.—Readers' Guide.
6 45 p.m.—Southern Harmony Four.
7 00 p.m.—Paul Martin and his music.
7 30 p.m.—Cheerio, inspirational.
8 00 p.m.—Press News.
8 05 p.m.—Blue Barron's Orchestra.
8 30 p.m.—Henry Busse's Orchestra.
9 00 p.m.—Roger Pryor's Orchestra.
9 00 p.m.—Tales of California (KGO).
9 30 p.m.—Jack Sheer's Orchestra.
9 45 p.m.—The University Explorer, talk.
10 00 p.m.—Neal Spaulding's Orchestra.
10 30 p.m.—Hal Dreskey's Orchestra.
11 00 p.m.—Charles Runyan, organist.
11 15 p.m.—Music As You Desire It (KGO).

COLUMBIA NETWORK
KVI-KIRO-KFPY-KOIN-KNX-KSL

3 00 a.m.—St. Peter's Church, Rome.
4 00 a.m.—Easter Sunrise Service, Central Park, New York.
5 00 a.m.—Easter Sunrise, Provo, Utah.
4 30 a.m.—Easter Sunrise, St. Louis.
4 30 a.m.—Easter Sunrise, Glendale, Cal.
6 30 a.m.—Walberg Brown Strings.
6 45 a.m.—Press-Radio News.
7 00 a.m.—Church of the Air.
7 30 a.m.—Aubade for Strings.
8 00 a.m.—West Coast Church of the Air.
8 30 a.m.—Major Bowes' Capitol Theatre Family.
9 30 a.m.—Salt Lake City Tabernacle Choir, organ.
10:00 a.m.—Church of the Air, guests.
10 30 a.m.—Europe Calling, commentary.
10 45 a.m.—Poet's Gold, David Ross. Orchestra.
11 00 a.m.—Borris Morro's String Quartette.
11 45 a.m.—Rainbow's End (Pacific).
12 00 noon—N.Y. Philharmonic Symphony.
2 00 p.m.—National Symphony Orchestra.
2 30 p.m.—Drama, starring Jean Hersholt.
3 00 p.m.—California String Quartetta.
3 30 p.m.—Phil Cook's Almanac.
4 00 p.m.—Manhattan Mother, drama.
5 00 p.m.—St. Louis Blues.
5 30 p.m.—Lyn Murray's Musical Gazette.
6 00 p.m.—Sunday Evening Symphony Hour.
7 00 p.m.—Hollywood Showcase.
7 30 p.m.—My Secret Ambition.
8 00 p.m.—Joe Penner and Company.
8 30 p.m.—Duke Ellington's Orchestra.
9 00 p.m.—Harry Owens' Orchestra.
9 30 p.m.—Hollywood Melody Shop.
10 00 p.m.—Clem Kennedy, piano moods.
10 15 p.m.—Thanks for the Memory.
10 45 p.m.—Henry King's Orchestra.
11:00 p.m.—Joe Saunder's Orchestra.
11 30 p.m.—Les Parker's Orchestra.

MUTUAL DON LEE NETWORK
KOL, Seattle

5 30 a.m.—Mount Davidson Sunrise Services.
6 00 a.m.—Olympic Easter Sunrise Services.
7 00 a.m.—Resurrection.
7 30 a.m.—Easter Concert, Director Fred Stark.
8 00 a.m.—Reviewing Stand.
8 15 a.m.—Christian Science Programme.
8 30 a.m.—Reverend Zoller.
9 30 a.m.—The Mighty "I Am" Presence.
9 45 a.m.—Sands of Time, biographies.
10 00 a.m.—Lyon and Laschelle.
10 30 a.m.—Secrets of Success.
10 45 a.m.—American Radio Warblers, canaries.
11 15 a.m.—Gotham String Quartette.
12 00 noon—On a Sunday Afternoon.
12 45 p.m.—Blue Plate Special.
1 00 p.m.—New Poetry Hour.
1 30 p.m.—Lutheran Hour.
2 30 p.m.—Rabbi Magnin.
2 45 p.m.—Sumner Prindle.
3 00 p.m.—Thirty Minutes in Hollywood.
3 30 p.m.—Ray Keating's Orchestra.
3 45 p.m.—Charioteers.
4 00 p.m.—WOR Forum, dir. S. T. Granick.
5 00 p.m.—The Magazine Man.
5 15 p.m.—The Magazine Man.
5 30 p.m.—Hawaii Calls.
6 00 p.m.—The Marines Tell It to You.
6 30 p.m.—The Brown Sisters.
6 45 p.m.—News Flashes.
7 30 p.m.—Old Fashioned Revival.
8 30 p.m.—The River King, dramatization.
9 00 p.m.—Newspaper of the Air.
9 15 p.m.—Hollywood Whispers, George Fischer.
8 30 p.m.—Bob Crosby's Orchestra.
10 15 p.m.—Johnny Johnston's Orchestra.
10 30 p.m.—Ray Keating's Orchestra.
11.01 p.m.—Bob Miller's Orchestra.

Monday's Programme

CFCT, Victoria, B.C. (1150 Kcys.)

7 45 a.m.—Wake Up and Sing.
8 00 a.m.—Morning Salute.
8 15 a.m.—Breakfast News.
8 30 a.m.—Musical Chronometer.
9 00 a.m.—Notes and News.
9 30 a.m.—Financial Flashes.
9 45 a.m.—James Melton.
10 00 a.m.—Morning Monitor.
10 15 a.m.—Oriental Sketches.
10 30 a.m.—Art Fare.
11 00 a.m.—Star Parade.
12 00 noon—Concert Hall.
12 30 p.m.—Noonhour News.
12 45 p.m.—Noonday Varieties.
1 00 p.m.—Healing Words.
1 15 p.m.—Marion Talley, songs.
1 25 p.m.—World Bookman.
1 30 p.m.—Friendly Hour.
4 45 p.m.—Dance Music.
5 00 p.m.—Evening Monitor.
5:30 p.m.—Birthday Party.
8 00 p.m.—Dick Tracy.
7 15 p.m.—Music Lovers' Corner.
7 00 p.m.—Supper Dance.
7 30 p.m.—Yodeling Cowboy.
7 45 p.m.—Don Frazer, pianologues.
8 00 p.m.—Light Symphony Orchestra.
8.30 p.m.—Modern Tempos.
9 00 p.m.—Evening News.

CJOR, Vancouver (600 Kcys.)

8 00 a.m.—News.
9 00 a.m.—Gospel Singer.
9 15 a.m.—Kitty Keene, drama.
8 30 a.m.—Road of Life, drama.
9 45 a.m.—For Shut-Ins.
10.00 a.m.—Stock Reports.
10 15 a.m.—Good Morning, Neighbor.
11 00 a.m.—Ted Williams.
12 00 noon—Wilf Wyle, pianist.
12 30 p.m.—News Flashes.
12 45 p.m.—Ab Hine's Music.
1 30 p.m.—Sue's Notebook.
2 00 p.m.—Symphony Hour.
3.00 p.m.—Ma Perkins.
3 15 p.m.—Wife Saver, Allen Prescott.
3 30 p.m.—Houseboat Hannah, drama.
3 45 p.m.—Carson Robison's Rangers.
4 15 p.m.—Church in the Wildwood.
5 00 p.m.—Children's Programme.
5 15 p.m.—Pelican Club.
5 45 p.m.—Howie Wing.
6 00 p.m.—Model Aircraft.
6 30 p.m.—Skipper Scans the News.
6 45 p.m.—Late Sports Review.
7 00 p.m.—Ab Hine, music.
7 30 p.m.—Radio Rascals, music.
7 45 p.m.—Marion Downes, pianist.
8 00 p.m.—News Flashes.
8 15 p.m.—Ronnie Matthews, organ.
8:30 p.m.—Barry and Beth, music.
9 00 p.m.—Cardo Smalley, violinist.
9 30 p.m.—Rhythm Wranglers.
10 00 p.m.—Pete Cowan's Orchestra.
10 30 p.m.—Monitor, Transradio News.
10 45 p.m.—Organ Reveries.
11.45 p.m.—Slumber Hour.

CBR, Vancouver (1,100 Kcys.)

8 00 a.m.—Breakfast Hour, news.
9 00 a.m.—See C.B.C. Network, except:
9 45 a.m.—Harry's Household Hints.
1 30 p.m.—Swing Along.
2 00 p.m.—Strike Up the Band.

C.B.C. NETWORK

9 00 a.m.—The Boy and Girl Friend.
9 15 a.m.—Kelly's Washtub.
9 30 a.m.—Harry Candullo's Orchestra.
10 00 a.m.—The Happy Gang.
10 30 a.m.—Rex Battle's Orchestra.
11 00 a.m.—Big Sister, drama.
11 15 a.m.—London Calling.
1 00 p.m.—Club Matinee, variety.
1 45 p.m.—Lure of the Arctic, Richard Finnie.
2 15 p.m.—The Sea Ghost.
2 30 p.m.—Songs That Live.
2 45 p.m.—Closing Stock Quotations.
2 00 p.m.—Golden Journeys, organ, piano.
3 15 p.m.—Cordell Hull and Trade, talk.
4 00 p.m.—Old Time Music.
4 15 p.m.—Mater Hill, for children.
4 30 p.m.—Kathleen Stokes, organist.
4 45 p.m.—Canada Week by Week, talk.
5 00 p.m.—Baseball Roundup.
5 30 p.m.—Bonsoir Paris Bonsoir.
6 00 p.m.—Radio Theatre.
7 00 p.m.—Acadian Serenade.
7 30 p.m.—Sports in Canada.
7 45 p.m.—The Art Singer, Roberto Wood.
8 00 p.m.—News and Weather.
8 15 p.m.—Canadian Choir.
8 30 p.m.—Luigi Romanelli's Orchestra.
9 00 p.m.—Hands to the Band.
9 30 p.m.—Moonlight Melodies.
10 00 p.m.—Wonders of the Animal World.
10 15 p.m.—News and Weather.
10.30 p.m.—Evening and You.

N.B.C.-KPO RED NETWORK
(KHQ, KGW, KFI, KPO, KOMO)

8 00 a.m.—Aunt Jemima, drama.
8 15 a.m.—Margo of Castlewood, drama.
8 45 a.m.—Gospel Singer From Log o' the Day.
9 15 a.m.—The O'Neills, drama.
9 30 a.m.—Harry Candullo's Orchestra.
10 00 a.m.—Vincent Curran, baritone.
10 15 a.m.—Mrs. Wiggs of Cabbage Patch.
10 30 a.m.—John's Other Wife.
10 45 a.m.—Just Plain Bill—Drama.
11 15 a.m.—Norman Cloutier's Orchestra.
11 30 a.m.—How to Be Charming.
12:00 noon—Pepper Young's Family, drama.
12 15 p.m.—Ma Perkins—Sketch.
12 30 p.m.—Vic and Sade—Comedy.
12 45 p.m.—The Guiding Light.
1 15 p.m.—Story of Mary Marlin, drama.
1 30 p.m.—Hughesreel, Rush Hughes.
1 45 p.m.—Dr. Kate, drama.
2 15 p.m.—Vagabonds, Negro male quartette.
2 30 p.m.—Rex Maupin's Orchestra.
3 00 p.m.—Craig Mathues, tenor.
3 15 p.m.—Candid Lady.
3 30 p.m.—Women's Magazine of the Air.
4 15 p.m.—Dorothy Mackenzie.
4 45 p.m.—Angler and Hunter.
5 30 p.m.—Those We Love, drama.
6 00 p.m.—Phil Spitalny's All-Girl Orch.
6 30 p.m.—Music for Moderns.
7 00 p.m.—Contented Hour.
7 30 p.m.—Burns and Allen, comedy.
8 00 p.m.—Amos 'n' Andy.
8 15 p.m.—Uncle Ezra's Radio Station.
8 30 p.m.—Voice of Firestone.
9 00 p.m.—Carl Ravazza's Orchestra.
9 30 p.m.—Vox Pop, sidewalk interviews.
10 00 p.m.—News Flashes.
10 15 p.m.—Sports Graphic, Ira Blue.
10 30 p.m.—Frank Trombar's Orchestra.
11 00 p.m.—Herbie Kay's Orchestra.
11 30 p.m.—Harry Rosenthal's Orchestra.

N.B.C.-KGO BLUE NETWORK
(KGO, KJR, KEX, KFCA, KGA)

8 15 a.m.—Popular Waltzes.
8 30 a.m.—Brenda and de Rose, songs.
8 45 a.m.—Originalities.
9 15 a.m.—Bailey Axton, tenor.
9 30 a.m.—National Farm and Home Hour.
11 00 a.m.—U.S. Army Band.
11 45 a.m.—U.S. Dept. of Agriculture.
12 12 p.m.—Rochester Civic Orchestra.
1 00 p.m.—Club Matinee, variety.
2 15 p.m.—Don Winslow of the Navy.
2 30 p.m.—Radio Rubes, vocal, instrumental.
2 45 p.m.—The Three Cheers, vocal trio.
3 05 p.m.—U.S. Army Band.
3 30 p.m.—Rakov's Orchestra.
3 45 p.m.—Dinner Concert.
4 00 p.m.—Music is My Hobby.
4 15 p.m.—Dr. Joseph Jastrow, psychologist.
4 30 p.m.—Rose Marie, song stylist.
4 45 p.m.—Concert Ensemble.
5 00 p.m.—To Be Announced.
5 30 p.m.—Paul Martin's Music.
6 00 p.m.—To be announced.
6 45 p.m.—Talk, Senator Rush D. Holt.
7 00 p.m.—To be announced.
7 30 p.m.—National Radio Forum, Guest.
8 00 p.m.—Francis Craig's Orchestra.
8 30 p.m.—Magnolia Blossoms.
9:00 p.m.—Chick Webb's Orchestra.
9 15 p.m.—Stanford University Programme.
9 30 p.m.—Lee S. Roberts, Old Memory Box.
9 45 p.m.—To be announced.
10 00 p.m.—Harry Candullo's Orchestra.
10 30 p.m.—Beaux Arts Trio.
11 00 p.m.—Paul Carson, organist.
11 00 p.m.—Last Minute News KGO.
11 15 p.m.—Music As You Desire It (KGO).

COLUMBIA NETWORK
KVI-KIRO-KFPY-KOIN-KNX-KSL

6 15 a.m.—Cheri and the Three Notes.
9 15 a.m.—The Newlyweds, comedy.
9 30 a.m.—Romance of Helen Trent.
8 45 a.m.—Our Gal Sunday, drama.
10 00 a.m.—Gold Medal Feature Time.
11 00 a.m.—Big Sister—Drama.
11 15 a.m.—Aunt Jenny's Real Life Stories.
11 30 a.m.—Ann Leaf, Melody Hostess.
12 00 noon—Matinee in Manhattan.
12 30 p.m.—Kate Smith, commentator (KIRO).
12 45 p.m.—Nan Wynn, songs.
1 00 p.m.—Myrt and Marge—Drama.
1 15 p.m.—Pretty Kitty Kelly, drama.
1 45 p.m.—City Salute.
2 30 p.m.—Organ Programme.
2.45 p.m.—Hilltop House, drama.
3 00 p.m.—Press-Radio News.
3 05 p.m.—Among Our Souvenirs.
3 30 p.m.—Mary Lou Cook.
3 45 p.m.—Two Hearts in Three-Quarter Time.
4:15 p.m.—Jack Shannon, songs.
4 30 p.m.—Marshall Grant, organ (Pacific-KIRO).
4 45 p.m.—Judy and Her Jesters.
5 00 p.m.—Maurice's Orchestra (KVI).
5 30 p.m.—String Trio (KVI).
5 45 p.m.—Boake Carter, commentator.
6 00 p.m.—Radio Theatre.
7 00 p.m.—Wayne King's Orchestra.
7 30 p.m.—Eddie Cantor and Company.
8 00 p.m.—Scattergood Baines, drama.
8 00 p.m.—Sing and Swing (KSL).
8 15 p.m.—Lum and Abner, comedy.
8 30 p.m.—Pick and Pat, comedy, music.
9 00 p.m.—Lud Hertz, Ted Husing.
10 00 p.m.—String Trio.
10 15 p.m.—White Fires, drama.
10 45 p.m.—Phil Harris' Orchestra.
11 15 p.m.—Del Milne's Orchestra.
11.45 p.m.—Prelude to Midnight.

MUTUAL DON LEE NETWORK
KOL, Seattle

8 00 a.m.—Merrymakers.
8 30 a.m.—Rhythm of Life, Rita Gould.
8 45 a.m.—Marcella Hendricks.
8 00 a.m.—Boy and Girl Friend.
8 15 a.m.—Homemakers' Club.
9 30 a.m.—Garden Club.
8 45 a.m.—Streamline Swing.
10 00 a.m.—News Flashes.
10 15 a.m.—Microphone in the Sky.
10 45 a.m.—Voice of Experience.
11 30 a.m.—Just Between Ourselves.
12 00 noon—News Flashes.
12 30 p.m.—National Emergency Council.
12 45 p.m.—Good Health and Training.
1 45 p.m.—Book a Week.
2 00 p.m.—Ted Malone.
2 15 p.m.—Monitor Views the News.
2 30 p.m.—Ronnie Weeks.
3 00 p.m.—Feminine Fancies.
3 30 p.m.—Clinic of the Air.
4 00 p.m.—Fulton Lewis, Jr., news.
4 15 p.m.—Backyard Astronomer.
5 00 p.m.—Howie Wing, aviation drama.
5 15 p.m.—To be announced.
5 45 p.m.—Little Orphan Annie.
6 00 p.m.—Under the Sea, drama.
6 15 p.m.—Phantom Pilot.
6 30 p.m.—Frank Bull, sports.
6 45 p.m.—News Flashes.
7 30 p.m.—Lone Ranger, drama.
8 15 p.m.—Jack Berener's Orchestra.
8 30 p.m.—Don Isham Presents.
9 00 p.m.—Newspaper of the Air.
9 30 p.m.—Bob Crosby's Orchestra.
10 00 p.m.—Dance Orchestra.
10 30 p.m.—Ray Keating's Orchestra.
11 00 p.m.—Halibut Fishing News.
11 05 p.m.—Joe Reichman's Orchestra.
11 30 p.m.—Bob Millar's Orchestra.
11 45 p.m.—Musical Programme.

Will Take Part in Fashion Revue

Members of the Federated Alumnae Arts Group, under Mrs. E. C. McQuade's direction, who will take part in the comedy, "Kid Gloves," model for the Fashion Revue and sing and dance in the "Ten Pretty Girls" number (Don Mulcahy, soloist), to be held in the ballroom of the Empress Hotel on Saturday afternoon. Mrs. Eric Hamber is acting as patroness. From left to right: Mrs. D. B. McConnan, Mrs. E. C. McQuade, Misses Kathleen Redgrave Lavell, soloist; Wanda Spencer, Anna Byrom, Gloria Wilson, who plays the lead in the play; Helen Redgrave, Forence Fraser, Mary Morry, Eileen Regan, Wenonah Scott, Mrs. Ian McCallum. Gowns by Mae Meighen, millinery by La Mode Millinery, shoes by Maynard's Shoe Store, handbags by McMartin's Leather Goods, furs by Foster's Fur Store, coiffures by Reimer's Beauty Shoppe. Miss Rose McKenna is in charge of tickets and Mrs. P. A. Fitzsimmons is convener of the fashion show.

Little Stories for Bedtime

Reddy Fox Brings Granny News

By THORNTON W. BURGESS

Now that snow covered the Green Meadows and the Green Forest, and ice had bound the Smiling Pool and the Laughing Brook, Reddy and Granny Fox were hungry most of the time. It was not easy to find enough to eat these days, and so they spent nearly every minute they were awake in hunting. Sometimes they hunted together, but usually one went one way and the other went another way, so as to have a greater chance of finding something. If either found enough for two, the one finding it took it back to their home if it could be carried. If not, the other was told where to find it.

For several days they had had very very little to eat, and they were so hungry that they were willing to take almost any chance to get a good meal. For two nights they had visited Farmer Brown's hen-house, hoping they would be able to find a way inside, but the biddies had been securely locked up, and try as they would they couldn't find a way in.

"It's of no use," said Granny, as they started back home after the second try, "to hope to get one of those hens at night. If we are going to get any at all, we will have to do it in broad daylight. It can be done, for I have done it before, but I don't like the idea. We are likely to be seen, and that means that Bowser the Hound will be set to hunting us."

"Pooh!" exclaimed Reddy. "What of it? It's easy enough to fool him."

"You think so, do you?" snapped Granny. "I never yet saw a young fox who didn't think he knew all there is to know, and you're just like the rest. When you've lived as long as I have, you will have learned not to be quite so sure of your own opinions. I grant you that when there is no snow on the ground any fox with a reasonable amount of fox sense in his head can fool Bowser, but with snow everywhere it is a very different matter. If Bowser once takes it into his head to follow your trail these days, you will have to be smarter than I think you are to fool him. The only way you will be able to get away from him will be by going into a hole in the ground, and when you do that you will have given away a secret that will mean we will never have any peace at all. We will never know when Farmer Brown's Boy will take it into his head to smoke us out. I've seen it done. No, sir, we are not going to try for one of those hens in the daytime unless we are starving and have to."

"I'm starving now," whined Reddy.

"No such thing!" Granny snapped. "I've been without food longer than this many a time. Have you been over to the Big River lately?"

"No," replied Reddy. "What's the use? It's frozen over. There isn't anything there."

"Perhaps not," replied Granny, "but I learned a long time ago that it is a poor plan to overlook any chance. There is a place in the Big River which never freezes because the water runs too swift to freeze, and I've found more than one meal washed ashore there. You go over there now while I see what I can find in the Green Forest. If neither of us finds anything, it will be time enough to think about Farmer Brown's hens tomorrow."

Much against his will, Reddy obeyed. "It isn't the least bit of use," he grumbled, as he trotted toward the Big River. "There won't be anything there. It's just a waste of time."

Late that afternoon he came hurrying back, and Granny knew by the way that he cocked his ears and carried his tail that he had news of some kind. "Well, what is it?" she demanded.

"I found a dead fish that had been washed ashore," replied Reddy. "It wasn't enough for two and so I ate it."

"Anything else?" asked Granny.

"No-o," replied Reddy slowly. "That is, nothing that will do us any good. Quacker the Wild Duck was swimming about out in the open water, but though I watched and watched, he never once came ashore."

"Ha!" exclaimed Granny. "That is good news. I think we'll go duck hunting."

Next Story: "Granny and Reddy Go Hunting."

"Pooh!" exclaimed Reddy. "What of it? It's easy enough to fool him."

"Give me a big build-up, George—"
"I'll say you're as popular as Sweet Caps!"

SWEET CAPORAL CIGARETTES

"The purest form in which tobacco can be smoked."

SPINNING TO BE DEMONSTRATED

Women's Institute Will Have Interesting Exhibit at Annual Y.M.C.A. Hobby Fair

An educational exhibit by the Women's Institute, under the direction of Mrs. V. S. MacLachlan, will be one of the features of the Y.M.C.A. Hobby Fair next Tuesday and Wednesday in the badminton hall, View Street.

This will include a display of spinning and carding wool, weaving, and demonstrations of various types of looms and rug making, with samples of Eastern Canadian-made rugs.

A transmitter will be installed at the fair by the Victoria Short Wave Club and members of the group will be on hand to demonstrate its operation, and send messages, free of charge. If possible, the club will have in operation a telephone station equipment, that will enable visitors to hear and talk with persons from other stations.

A separate room will be devoted to the art exhibition, which will be one of the largest displays of the fair. Arthur Checkley will be in charge of the display. The excellent progress being made in photography by the members of the Y.M.C.A. Camera Club will be exhibited in examples of film work of various kinds.

LUX RADIO THEATRE

DIRECT FROM HOLLYWOOD
Tomorrow Cecil B. DeMille presents
DEANNA DURBIN
HERBERT MARSHALL
IN
"Mad About Music"
CBR—6 P.M.

Minister Paying Visit to Nanaimo

NANAIMO, April 16 (P).—Hon. Ian Mackenzie, Federal Minister of National Defence, arrived here yesterday aboard the yacht Deerleap for a two-day visit.

Though there was no official announcement as to purpose of the visit, it was understood the Minister was gathering first-hand information regarding the suitability of Nanaimo and vicinity for seaplane and airplane bases.

Magazine Features

The Daily Colonist.

(ESTABLISHED 1858)

Third Section

NO. 107—EIGHTIETH YEAR

VICTORIA, BRITISH COLUMBIA, SUNDAY, APRIL 17, 1938

To Mexico City

By C. S. FRASER

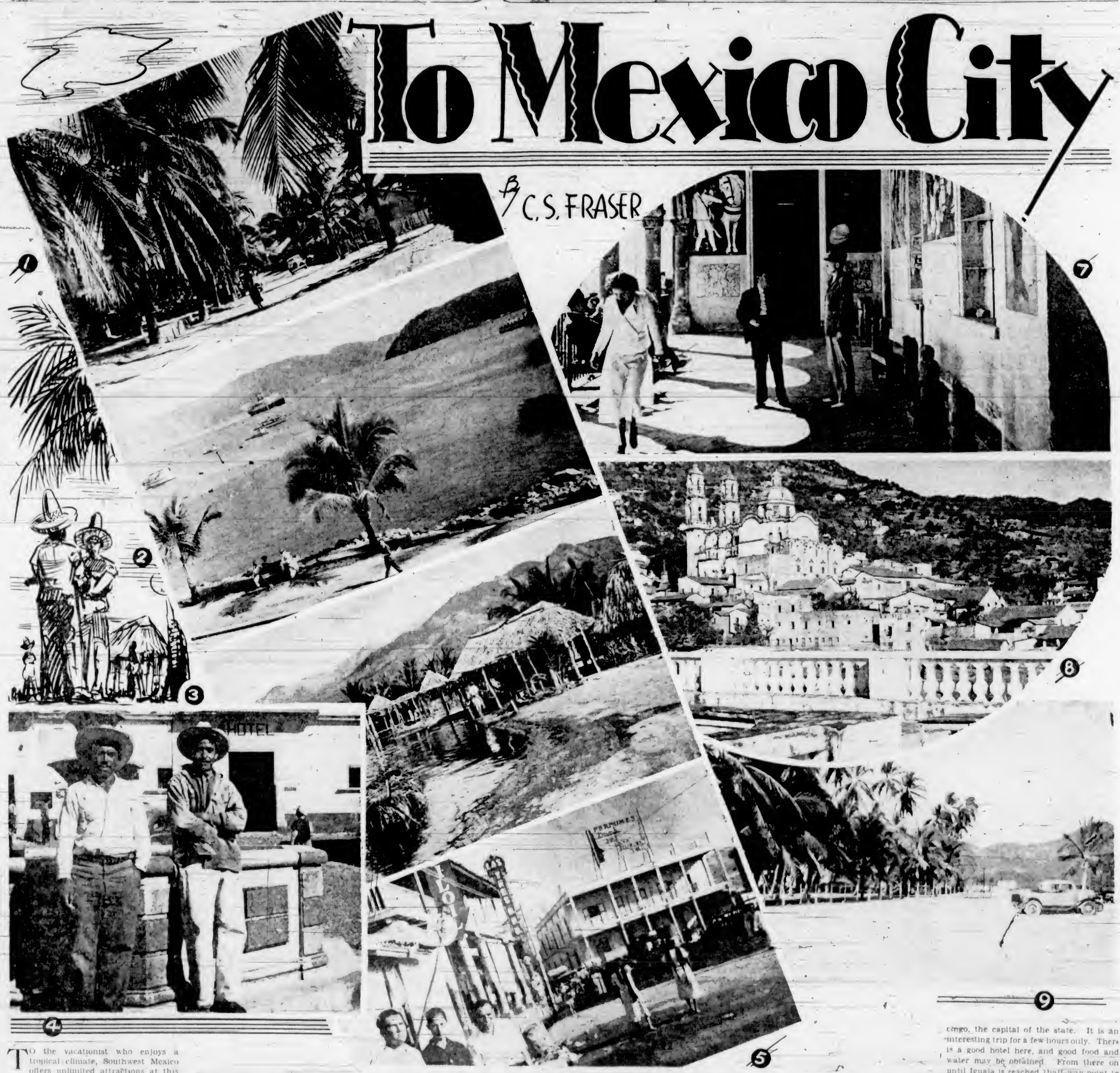

1—Street Scene, Acapulco.
2—Harbor of Acapulco from Hotel Tropical.
3—Native Village on the Lagoons Pie de la Cuesta.
4—The Public Square, Taxco.
5—Market Place, Acapulco.
6—Temple of Teotechuacan (Aztec), near Mexico City.
7—"Palacio Ba Cortes," Cuernavaca—Murals by Diego Rivera.
8—Taxco.
9—Hornos Beach at Acapulco.

TO the vacationist who enjoys a tropical climate, Southwest Mexico offers unlimited attractions at this time of year. The harbor of Acapulco is the oldest and most beautiful port on the Pacific Coast. Three centuries ago Spanish galleons from Manila harbored here. In those days it was the chief port of Spain on the Pacific, today, after slumbering for many years, it is becoming a busy resort, and with recent construction of several comfortable hotels, public buildings, etc., it offers good accommodation to the tourist.

Due to lack of refrigeration, food is a bit of a problem, and one must be careful of meats and fresh vegetables, drinking water must only be used from sealed containers which are brought in from the mountains. The Government, however, is taking steps to remedy these things; also there is being constructed a modern sewerage system which will no doubt eliminate the few cases of fever which occasionally occur. Cost of living is extremely reasonable, in spite of the fact that much foodstuff has to be brought in from Mexico City over the highway by motor trucks. Cost of several good Mexican hotels is from five to seven pesos per day (about $1.50 to $2, which is American plan), and the swanky hotels run by Americans charge from ten to eighteen pesos per day ($3 to $5.50, American plan). The Mexican beer is quite good, and costs about the same per bottle as in British Columbia, whereas liquor is very cheap. A gallon of Bacardi rum costs approximately $3.50, and is a delicious and sensible drink in the climate—well diluted with fresh lime juice and Taxco water. It is not advisable to drink, except occasionally, the native Toquila and Mescal, which are extremely potent.

Beautiful Beaches

ON either side of Acapulco lie beautiful beaches where the swimming is ideal. Beaches are white, spotlessly clean, fringed with cocoa palms and tropical vegetation. Water is warm and inviting at all times of the day and night, except during the heat of middle day, or siesta time. Deep sea fishing flourishes at this time of year. Good catches may be expected of sail fish, shark, giant ray, and a variety of smaller tropical fish. Zane Grey's favorite fishing ground is only a few miles north of Acapulco. The cost of fishing is quite cheap: good seaworthy launches may be obtained for four pesos per hour, and this includes tackle and expert guides.

The writer made a trip, accompanied by four others. We left Acapulco at seven in the morning and returned at noon with four sail fish averaging 140 pounds each. The total cost of the trip was twenty pesos, or about $1.25 each. There are motor roads along the sea cliffs and into the inland lagoon (Pie de la Cuesta, which means "foot of the hill), about ten miles north. At the lagoon there are thousands of ducks of all kinds—bluebills, teal, canvas-back and many other northern varieties, as well as some local species. The shooting is beyond description, the only drawback being ammunition, which is rather difficult to obtain. Three times a week a small passenger launch goes up the lagoon, which is seventy miles long. Here one sees many unusual and queer sights—crocodiles basking in the sun, jungle vegetation, strange colored tropical birds and fruits and flowers, crude native huts along the shore, from which nude natives rush down to see the boat as it passes. The natives are a queer mixture of blood, descendants of negro slaves which were brought in by Spaniards and the native Indians. One could imagine this place to be Interior Africa.

When one becomes tired of the heat and lazy atmosphere of Acapulco and the coast, a trip into the mountains towards Mexico City makes a delightful change. The road, which is the only means of travel into the interior, is under repair (five thousand men working on it between Acapulco and Mexico City), and although only 290 miles to Mexico City, it takes from twelve to fourteen hours by first-class bus. The fare is twenty-five pesos, or about $8 return.

Over the Hills

AFTER leaving Acapulco, the road winds over the hills, through lime groves, banana patches, native villages, and after about three hours into Chilpancingo, the capital of the state. It is an interesting trip for a few hours only. There is a good hotel here, and good food and water may be obtained. From there on until Iguala is reached (half-way point to Mexico City) the road passes through a rather uninteresting country, dry, hot and bare.

Leaving Iguala the road is paved, and ascends gradually to an altitude of 5,000 feet, and one arrives at Taxco, an old mining town of some 4,000 people, but so unlike the ordinary town that it seems like a picture, colonial and European in aspect, with narrow cobbled streets and old Spanish buildings. Taxco is without doubt one of the most picturesque town in Mexico, and everything has been done to preserve its original appearance. Weather is quite temperate and agreeable, evenings are delightfully cool; there are a number of excellent small hotels and rates are most reasonable, from seven to ten pesos per day, American plan, or around $2. The shaded Plaza, surrounded by native shops and stands, is the centre of everything. All kinds of native arts and crafts, serapes, sandals and leather work, locally made silverware and jewelry, etc., is offered for sale, and by bartering can be purchased quite cheap. Near the Plaza, and towering above everything else, stands the beautiful old Cathedral, which was constructed two hundred years ago by Joseph Borda, who made several fortunes in the nearby silver mines. The interior of the Cathedral is as beautiful as the exterior, with impressive gilded altars and oil paintings,

(Continued on Page 2)

A Baseball Hero's Comeback

By Quentin Reynolds

THE girl reporter was very young and it was obvious that she didn't know very much about baseball. Oh, she knew about Buck Dolan—everyone in New York knew about Buck Dolan. The boss had said to her, "Go and see Anne Dolan. Ask her what it feels like to be the wife of the great hero."

Now the girl reporter was in the apartment near the Polo Grounds where the Dolans lived. She was a bit puzzled. Anne Dolan was sweet and she answered questions readily enough, but she seemed so placid!

She should have been very happy today. She should have been wildly excited, the girl reporter thought. Instead she just sat there, knitting. Once she arose and went into the kitchen.

"Buck likes steaks," she said, smiling. "He says that Rogers Hornsby once told him, 'There are base hits in steaks'."

When she came back from the kitchen the girl reporter said, "I want to know everything about you and Buck. You see, you are big news today."

"I?" Anne Dolan's eyes smiled. "I'm only Buck's wife."

"Oh, but you've helped him so much. He has said that in interviews. I want the whole story of you and Buck. How did he get his nickname 'Buck' for instance? Then there is the story of the past four years. No one knows anything about that at all." The girl reporter smiled engagingly. "It must be wonderful to be married to the world's greatest ballplayer."

Anne Dolan looked up and a shadow flitted across her grey eyes. "Must it?"

The girl reporter was puzzled. She sensed that there was a story behind that shadow in Anne Dolan's eyes. And she was right, because Anne Dolan said suddenly, "I'll tell you the story. I'll tell you the important part. You know, Buck and I both came from Waterloo, Kansas."

Anne's eyes were soft now as they looked back through the years. She wasn't Anne Dolan then; she was Anne Goodrich and she wore a white-starched dress and a blue ribbon in her hair. . . .

"Your ma has been looking for you, James." The girl looked pleased. She swung on the gate in front of the frame house and she added happily, "You're going to catch it, all right. You're late for dinner. And James, look at your clothes!"

"Don't call me James." James Dolan was eight going on nine, and for some obscure reason he did not like to be called James.

"All right, Smarty."

James walked into the house, and the inner glow which had filled him during the past hour faded a little. His mother stood looking at him sternly.

"Where's Pop?" he said hurriedly. "Mom, I gotta see Pop. I got something important to tell him."

"Look at your trousers." Her frown was ominous. "Look at your hands. And the dirt on your shirt. James, what have you been doing?"

"I want Pop. I have to tell him something, Mom." On the boy's face there was an expression that puzzled Mrs. Dolan. Men had always puzzled Mrs. Dolan.

"WHAT'S going on here?" James Dolan, Sr., ruddy-faced from the sun of fifty Kansas Summers, tall, clean-shaven, with lines made for laughter at the corners of his eyes, walked in.

His son looked at him proudly, eager to impart his secret.

"Pop," he said, "don't call me James any more. You promised. You did. He told me this morning, Pop, and you promised——"

The boy gulped and then he ran toward his father and threw his arms around his waist. He hugged his father and he half laughed, half cried: "Spike told me I could hit curve balls. He said, 'Tell your father that Spike Nelson says his son can hit curve balls.' Now, Pop, you promised!"

Mrs. Dolan continued to stare in wonder, but her husband was holding James tightly and running lean fingers through the dark, tousled hair. His eyes were bright and then he said very slowly, as though making a great effort to talk casually, "Sure I promised—Buck. Come on, Buck, let's go upstairs and wash and you can tell me all about it."

Upstairs the boy explained excitedly, "See, Pop, the Blues have been letting us use their diamond in the morning. Well, today we had a game and Spike Nelson umpired. The first time I got up he said, 'Hey, kid, you're getting to bat more like Buck Finn every day. Maybe some day you'll be able to hit a curve ball like him.' So I said, 'As soon as you say that I can hit a curve ball my father is going to start calling me Buck'."

"Then what?" Dolan Senior was as excited as his son.

"Then, Pop, Whitney Barry pitched one and, Pop, I looked at it and just laughed. It was a mile wide. So he pitched another, a curve, too, and I socked it. Boy, what a sock! I got to third easy on it. Well, Pop, I only got up four times—and, Pop, I only got four hits! That's as good as Buck Finn could do, hey, Pop?"

"I'll say it is—Buck."

"Then when the game was over Spike turned to me and said, 'Hey, kid, tell your father that Spike Nelson says you can hit a curve ball'."

His father smiled slowly. "You're going to be a great ballplayer, son. You're going to be greater than Buck Finn even. But let's wash."

"Pop," the boy sighed happily, "call me that again. Just once, will you, Pop?"

His father laughed. "Okay, Buck," he cried. "Now let's go after that apple pie."

The girl reporter said, "He must have been a sweet youngster."

Anne smiled gently. "I always thought so. But he never saw me in those days. All he saw was baseball. Buck played at high school and then he played with the Waterloo Blues and finally—he was only nineteen—he got a chance with Peoria in the Three Eye League."

"And then McGraw heard about him?"

"Then Mr. McGraw heard about him," Anne corrected. "You would never call him anything but Mr. McGraw if you had met him. He was very nice to Buck. Buck was only a frightened kid, not knowing how good he was when he came to the Polo Grounds. It was during the middle of the season . . ."

"What can you do, son?" McGraw asked gruffly.

"I can hit curve balls," Buck Dolan said.

McGRAW looked at him. "I hear you can. I also hear that you're a bit weak on going back after high ones in short right fields. I hear you haven't learned how to get back to first after grabbing a ball hit to your right."

"I can hit curve balls."

McGraw smiled.

"Sit on the bench and get to know your way around. There's only one rule in the club: Behave yourself."

He was on the bench when the game started, feeling excited and lonely and still a bit scared. The Giants were playing the Cincinnati Reds that day, and big Eppa Jeppa Rixey was having a good day against them. The Giants got two on in the fifth and Lefty O'Doul went to the plate. O'Doul was leading the league then and Buck leaned forward to watch the Irishman. But O'Doul fanned ingloriously. He came back to the bench and sat next to Buck.

He stuck out his hand. "My name is O'Doul. What's yours, and what can you do?"

"Buck Dolan, and I can hit a curve ball," Buck told him.

O'Doul laughed. "I wish I could. That's all big Rixey has, but all I'm getting today is a horse collar. Look what's written on your shirt."

Buck looked down at the block letters on his chest: Giants. "You're a big-leaguer now, kid," O'Doul said. "You're a Giant, and that's the biggest big-league club there is. You're one of McGraw's men. If you can hit curve balls you're here from now on."

"I can hit curve balls."

Two innings later the Reds got to Luque for six hits, and before McGraw could yank him five big runs had crossed the plate. When the Reds counted twice more in the seventh to make it 7 to 0, the game seemed hopelessly lost.

As the Giants trotted out of the dugout to play the first half of the eighth, McGraw said to his regular first baseman, "Clark, call it a day. Go in and have that ankle baked." He looked down the bench.

"Dolan, get in there at first."

Buck sat there frozen. "Me?"

"Get in there," McGraw said.

Buck picked up his glove and walked toward first base. His heart was pounding. There were twenty thousand people in the Polo Grounds, but Buck Dolan felt very much alone.

Roush was a murderous hitter. He took two and then he swung a bit under one of Bentley's hard ones. The ball soared to the right, high over first base, some forty feet back of Buck. Instinctively he went back. Automatically he held up his gloved hand, but the ball hit it and then jumped out. Buck stood there for a moment in panic. Then he scrambled for the ball and threw it toward second. Roush was already sliding feet first into the bag. Groh was up next.

He slashed a grounder far to Buck's right. Buck ran for it, got there in time and then started for first base to beat Groh out. When he got there Groh was standing on first and so was Bentley, looking his astonishment.

"In this league, kid, the pitcher covers first on a play like that. Next time just throw the ball over." Bentley wasn't unkind, just a bit annoyed.

BY now the crowd was laughing openly. Hot tears were in Buck's eyes as he took his position. Mercifully the next three men flied to the outfield and Buck walked to the dugout, his heart a lump of lead in his chest.

O'Doul said, "It's your turn, kid. Watch that hook of his."

Buck looked at McGraw but McGraw was looking the other way. Buck wished he could go away and hide. Instead, he looked the bats over, and walked to the plate. There were a few derisive yells from the crowd. Then, suddenly, buck was calm. That wasn't Rixey out there pitching—it was Whitey Barry, the kid he'd gotten four hits off twelve years before. The catcher was nobody but Jimmy Reardon, who's caught Whitey that day. The umpire wasn't Bill Klem—it was old Spike Nelson. Rixey threw one that missed the corner of the plate by an inch. Buck never moved his bat.

"Ball one," Klem called.

This time it was a hook that seemed about to cut the heart of the plate, but at the last moment it curved away. Buck looked at it contemptuously.

"Ball two," Klem called.

From the bench, McGraw was watching closely. O'Doul turned to him: "The kid doesn't fall for bad ones."

Again Rixey wound up. The ball came fast and it broke just in front of the plate. Buck swung and his bat connected. The ball shot far out into deep right field and two Cincinnati ouefielders were chasing it. The Red's right fielder got the ball and

"You can hit curve balls better than anyone in the league. Mr. McGraw told me that in Florida."

shot it to third. Dolan slid in just as the ball arrived. His slide was beautiful, and the umpire waved his hands palms down. Dolan was safe.

The next two men went out. Dolan took a long lead off third. Rixey held the ball in his hand. Then he wound up slowly. There was a roar from the crowd. Dolan was streaking for home. He made a beautiful slide, eluding the frantic clutch of Manning.

"Safe," Klem roared, and Dolan trotted to the bench.

A half dozen players slapped him on the back. They told him he was a sweetheart, a honey. Dolan laughed. O'Doul almost knocked him down with a slap on the back.

Buck sat there trying not to look pleased; trying not to meet McGraw's eye.

"Dolan," McGraw snapped. Buck turned slowly toward the manager. Now it was coming. He'd heard about the McGraw tongue-lashings.

"Listen, Dolan, forget about that fly ball you missed. I saw Hal Chase miss one like it, once. Forget about not remembering that the pitcher covers first on balls hit to your right. That could happen to anyone. Just remember that you hit a triple off Rixey. And remember that you stole home." McGraw smiled.

The girl reporter was leaning forward. "And Buck stayed there in the line-up from then on, didn't he?"

Yes, until—well, you know of course. Buck's mother and father died during his first season with the Giants. Buck was mighty lonely then. His father had always been his pal, and when he was gone Buck was lost."

"So you were married?"

ANNE nodded. "Right at the end of the season. The day after the last game. I wore a corsage of white orchids and lilies of the valley. Mr. McGraw sent them."

Anne heard Buck's cheery whistle even before he'd put his key in the door. He came in and walked toward her and put his arms around her. "Honey, I always told you he was my cousin."

"Who, darling?"

"Vance. The old dazzler. Honey, what I did to Vance today! I got four for four—that's all. You know Vance is throwing a curve these days instead of that fireball. Well, baby, you know how I can hit curves."

She looked at him adoringly. "You can hit curve balls better than anyone in the league. Mr. McGraw told me that in Florida."

He flushed with pride. "Yeah, I can hit curve balls. I stole two bases today, too, honey. Off Al Lopez, too, and that guy has an arm like a rifle. What's for dinner?"

She smiled. "Listen, big boy," she mocked, "You take care of the base hits in this family and I'll take care of the steaks."

It was an old joke between them.

It happened only three days later. Buck had been having a great day. The Giants were in the thick of the pennant fight and every game meant something. Going into the seventh the score was tied. Fitzsimmons had held the Cubs to two hits, but the Giants hadn't been able to do much with Larry Trent.

Mel Ott hit safely and Jackson walked. The next two men went out and now it was up to Buck. There was a roar from the crowd. Fitzsimmons urged, "Get me one run, Buck, and I'll hold them."

Buck nodded grimly as he stepped to the plate. He felt there was a base hit in that bat of his. Buck took his stance. It was Trent's fast high ball cutting the outside corner. Buck stepped in to hit it. He half swung and then the ball curved in. It missed his bat and with a sickening thud crashed against the side of his head.

Players came rushing from the dugout and there was a hushed silence from the stands. Buck had fallen limply.

Three weeks later Buck walked out of the hospital. The doctors said he was cured. It was Dolan Day at the Polo Grounds when Buck returned. There were fifty thousand people there to greet the homecoming hero. The Giants had missed Buck's punch and were floundering in fourth place. But now everything would be all right. Buck Dolan was back. It was St. Louis against New York.

Willie Sherdel had always been easy for Buck. Sherdel threw what the ballplayers called soup. He threw soft, tantalizing curves.

Sherdel threw one. It came up slowly, full of spin, and Buck braced himself. Then the ball seemed to leap at him. Startled he drew back, and as he did so he threw his arm up.

"Strike one," Klem called.

"Is that guy trying to dust me off?"

Delancy, the catcher, looked puzzled. "Why, Buck, the ball cut the inside corner. It was nowhere near you."

Cold fingers gripped Buck's heart for a moment. Again Sherdel threw the ball. Buck never moved his bat. The ball was low and a foot outside. He turned in amazement as Klem cried, "Strike two."

AGAIN Sherdel wound up. Buck's teeth were set. Sherdel threw a sweeping curve. It looked like Buck's kind of a ball, high and inside—that was his groove. He swung, then stood in amazement as he heard the thud of the ball in Delancey's mitt and Klem's cry, "You're out."

The crowd was quiet, shocked. Even they could see that Buck had swung at a very bad ball, a ball that was low and far outside. Buck walked to the bench, his face set in grim lines.

McGraw looked away and then went down to the water cooler at the end of the dugout. When the inning ended Buck took his place at first base. Frisch, first up for St. Louis, slashed a wicked grounder to his right and Buck started at the crack of the bat. His steel legs carried him fast and then he stuck his mitt out at the ball. But the ball didn't hit his mitt. The ball hit his right leg and bounced away toward second. Buck stood there and now panic seized him. The crowd, sensing something that it didn't understand, was still.

The Giants staged a rally in their time at bat, made three runs and then it was Buck's turn again. Sherdel threw his first ball. It came straight, true, aiming right for the heart of the plate. It got bigger and bigger and then Buck threw himself on the ground.

"Strike one," Klem called.

Buck picked himself up and automatically began to brush the dirt from his uniform. Everyone in the Polo Grounds that afternoon knew that tragedy was being enacted there at the plate—everyone but Buck.

Sherdel's second pitch looked high to Buck. He didn't move his bat. "Strike two," Klem said.

There wasn't a sound from the crowd. Even the St. Louis players, usually a talkative lot, were silent. The Giants' bench was like a tomb. Buck stood there alone at the plate fighting something he couldn't see. Something was wrong—something he didn't understand. The next pitch looked good and he swung beautifully with every muscle and nerve of his body coordinating — except one. He swung rhythmically, smoothly, as he always had swung—but he missed the ball by three feet. Then he knew.

"You're out," Klem said quietly.

"Not out—through," Buck whispered to himself, as he walked back to the dugout. His face was white.

Buck walked toward the clubhouse. He didn't wait for McGraw to say anything. He dressed in silence. Then, just before he left, he looked at the locker that had been his for four years. There it was—"Buck Dolan," written in chalk. He rubbed the chalked name away.

THE girl reporter looked at Anne. "That was four years ago, wasn't it?"

Anne nodded. "We went to the best brain and the best eye doctors in the world. They couldn't do anything for Buck. When there is a bad concussion it means that a lot of little blood vessels which feed the brain are ruptured and the blood can't get through. In Buck's case only one sense was affected—the sense which enables a person to judge the speed and the exact position of an object which is traveling toward him."

"Buck must have felt bad," the girl reporter said.

"Buck almost died," Anne Dolan said. "Baseball was his life. Now he had to forget it. We took assumed names and bought a small farm in Kansas, near Carlville. Carlville is a very small town, so small that it had a volunteer fire department. We worked hard on the farm. Buck worked fifteen hours a day trying to forget, trying to reconcile himself to a new life. Nearly four years passed. Then," she said, "we had a fire in Carlville."

They both awoke with a start. They looked at each other.

"It's a fire," Anne said. The wailing of the fire siren calling out the volunteers filled the room. They threw on clothes hurriedly and in a few minutes Anne was driving furiously toward Carlville. The hotel was burning like a haystack. Smoke was pouring from the lower windows of the five-story building. Feeble jets of water were being swallowed by the smoke.

Buck, with four others, was holding a hose directing its inadequate stream towards the windows. Suddenly a scream cut through the uproar, and as the horrified volunteers looked upward a woman appeared at a smoke-framed window. Apparently she had just awakened. She leaned from the window and for a moment they thought she was going to jump. "Wait, wait," one of the men screamed. "We'll get a net!"

The woman would be safe for a few moments; the flames were still below her, but she didn't seem to know that. Her face, seen dimly through the smoke, was white and terror-stricken. Then they heard her cry out, "Give this to my boy!"

They saw her fumble at her throat. Then she drew back her arm and threw. It was a tiny object. Buck's eyes followed it through the smoke; he took a step toward the right and caught it casually, easily. It was a small gold locket, and by now volunteers were spreading a net, shouting hoarse commands to one another, but Buck didn't hear them. He was staring at the locket. He never saw the woman leap, never heard the joyous shout as she landed safely in the net.

Buck turned his back to the blazing building. His eyes searched for Anne, and when he found her she was startled by his look.

"Let's go home, darling," he said.

They walked to the car and Anne started to get into the driver's seat.

Buck looked at her. "I'll drive, Anne." He turned into the main road which led to their farm. Far ahead Anne could see a car coming toward them.

"But never drive a car," the doctor had said. "You've lost your judgment of the speed and direction of objects moving toward you. You'd probably smash into the first automobile that you met on the road. . . ."

Anne sat there, her hands clenched. Buck sat easily half smiling. He sat there, holding the wheel casually, and ahead the car came toward them.

AND then suddenly they passed the car, passed it as one always passes a car that one meets on the road, with plenty of room to spare. They drew up in front of their house and Buck helped her out.

It was later, much later, when he told her. "That little locket came down through the smoke and you could only get a glimpse of it now and then. I didn't try to catch it—I just reached for it and it lay in my hand. That's a lot smaller than a baseball, honey. If I can catch a thing like that which is curving in the wind and half hidden by smoke, I can hit curve balls. I guess Nature finally did that job that the doctors couldn't do. Girl, I've got to make a phone call!"

"That was only four weeks ago," the girl reporter mused. "Buck joined the team in Chicago, didn't he? I know he stepped into the line-up without a day's practice and got four hits that first day. I know that almost single-handed he won the pennant for the Giants. And I know what he did today in the deciding World Series game."

She knew that all over New York, all over the country, in fact, headlines were screaming, "Dolan's Two Homers Win for Giants." She knew that today Buck Dolan was the greatest baseball hero the game had ever known.

"I've told you this story," Anne said suddenly, "to explain what I meant when you said, 'It must be great to be married to the world's greatest ballplayer,' and I said, 'Must it?' You looked puzzled then. Now you understand."

The girl reporter said, "Yes, I understand. I guess it isn't so wonderful after all." It was then they heard a whistle and someone was inserting a key into the lock of the door. Then the door burst open and Buck Dolan, grinning widely, stood there.

Anne turned to the girl reporter and said quietly, "You're quite wrong, my dear. It is wonderful."

(Copyright, 1938, the Bell Syndicate, Inc.)

Reversible Dresses Shown

SOME really workable examples of the reversible dress have appeared among the new models, both for day and evening wear. A sheath gown in one color has an overskirt in contrasting tone, expertly draped to give the impression of one-piece design, with corsage in one color and contrasting skirt slashed to match top. These overskirts turn, and, where models are lined with a printed fabric, the whole aspect of the ensemble changes, especially when the scheme entails a bolero. One very smart example uses black and cyclamen, another black with a black and yellow print.

Flared side-panels that can be thrown over the shoulders to make a scarf are another day dress feature. These side-panels can also be held by a sash to give the effect of a draped blouse back, finishing in a fluted basque. Effective color combination—carmine and white.

Colored Shoes Popular

WOMEN'S shoes are going crazy, and may be of almost any color, including red, green, honey, pale pink, mauve and cherry. Some have soft toe caps; others have holes punched all over their uppers, and rubber-soled sports shoes have colored welts and leather laces. Dull and glazed leathers are used in combination and white shoes are enlivened with touches of color.

The Queen, who likes her daughters to wear colored shoes, has chosen for them from the new season's models charming little laced shoes of highly glazed leather in scarlet and a darker red. They have slashes that both decorate and provide decoration.

Opera Well Received

THE story of Marinetta Del Balzo's love for Caracciolo and of the Neapolitan admiral's patriotism, and martyrdom is told in Arturo Rossato's libretto for Franco Vittadini's opera "Caracciolo," recently given to the world at the Teatro Reale in Rome. It is in the traditional style of Italian music drama and has been well received.

Genesis of a Hobby

By Frank M. Kelley

A YOUNG friend of mine, or probably I should refer to him as the one-time imaginative young leader of a secret society I was initiated into some years ago, has a hobby. Nothing unusual in that, many boys have, but in most cases they are merely "side issues" for a time, to be set aside with the frequent changes of fancy which are among the privileges of youth. My sixteen-year-old comrade, consistently staying with his hobby, has become gradually absorbed in the fascinations it must suggest and has already decided to devote his maturer years to deeper study.

I don't know how much or how little Paul Parizeau, who already has a "lab" with many unusual specimens contained therein, may know at the present time about the strange forms of life which exist in sea water on and above the ocean floor, or the generally-overlooked wonders of nature to be found in the ground or the air above it, for that matter, for I am certainly not well enough posted concerning these things myself to question the answers he had no hesitation in giving to queries which popped out frequently enough on the occasion of my first introduction to the young enthusiast's substantial biological collection some time ago.

Paul was probably ten years of age when I first met him. That Summer he was a member of a camping party comprised of wives, families, and, I believe, the odd sweethearts of certain hydrographic surveyors charting the West Coast of Vancouver Island. The camp was on the little beach-encircled Stubbs Island, in Clayuquot Sound. His compahions were lads about his own age, one or two white boys, sons of settlers, and several 'teen-age Japanese lads, sons of fishermen.

Paul Parizeau in his laboratory, surrounded by his hundreds of specimens of creatures of the air, the land and the sea.

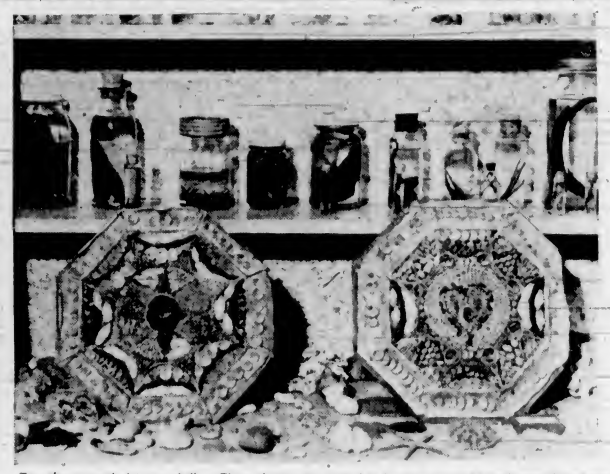

Two plaques, worked in sea shells. These plaques are reputed to be more than a hundred years old and were presented to Mr. Parizeau by a friend

Some Imagination

PAUL had a penchant for collecting things then, I remember; but what appealed to me most at the time were his imaginative trends. Among other activities, he and his boy friends had organized a club, which I would have called the "Order of the Good Time"; but the lads had another name for it. The meeting-place was in a little bush-crowded glen reached by devious ways through a tangle of small forest growth, while a cave near one of the beaches furnished a fountain for stories savoring of treasure and some fierce pirates. The time of the lads during the day was divided between the cave and the rendezvous in the woods.

I was shown the cave, heard some of the stories which the boys fully believed had centred there, and was at last taken to the secret place in the woods, where I had to swear not to betray its whereabouts under any consideration and was made the second adult to be admitted to membership in the "gang." The first and only other one up to that time who had been considered worthy of such distinction being Paul's mother, no less, who had probably been chosen a member unanimously because certain tasty things had to be provided daily to make the camp and Dave really liveable for the "gang."

Pardon, this was to tell things about the development of a hobby, and not a holiday, pleasant as it undoubtedly was. In his second year at Victoria College, Paul Parizeau's university career will be just a continuation of a youthful hobby, a hobby which has been encouraged by his parents and contributed to considerably through the interest of family friends who continue to send the lad specimens of varied character from various places. All done maybe without any definite purpose in view, but nevertheless all co-operating in the shaping of a future man's life-work.

How It Started

THIS genesis of a hobby might be interesting to other lads and probably of concern to parents who might want to lead a boy in the way they would have him go, by encouraging any natural bent he might be inclined to show a preference for in his early days. Always interested in things pertaining to nature, Paul Parizeau began to develop the interest into a hobby in 1931, when he had reached the mature age of nine. He was presented with a ten-gallon aquarium, stocked with goldfish, snails and aquatic plants, the prolific increase of the snails in succeeding months presenting responsibilities which had to be met and taken care of. So the demands of creation in the miniature aquarium necessitated further additions to equipment and created also added eagerness in the mind of the young observer. School contests helped to stimulate interest, and collections made for these, especially when rewarded with due praise by teachers, provided problems at home, until, in 1934, he was given an unused room upstairs in which to house his treasures. His enthusiasm, too, about the same time spread unto another youth, Jack Jones, who helped greatly, and is now the laboratory assistant.

The nucleus of the laboratory gathered in one room wasn't so imposing, but it was responsible for a desire for securing more exhibits and started Paul out on extraordinary marine life along local shores. For ten days during the Summer of 1934 he was a happy guest of the Biological Station staff at Departure Bay, where a large field in biology was available. Then he was given a chemistry set and has been under its spell ever since. In 1935 he secured a considerable assortment of marine specimens dredged from the North Pacific in the vicinity of the Queen Charlotte Islands, surplus material taken by the biologists of the Departure Bay Station. When this assortment was bottled and labelled, shelves were needed and built, and are the backbone of the present laboratory. This is now, although fairly peditions to collect various specimens of well crowded, conveniently laid out and contains facilities for identifying newly-arrived exhibits and labeling them, a presentation recently from an interested admirer of the Parizeau collection being a Winkel-Zeiss microscope capable of magnifying objects 600 diameters, which will reveal a lot overlooked by the naked eye.

Some of the interesting objects in Paul Parizeau's aquarium at present is a six-year-old goldfish, which I suppose must be a healthy age worthy of mentioning, a two-year-old black bass which jumps out of the water some inches to snatch food out of one's hand, and a small Brazilian catfish that "dusts off" the goldfish swimming about the aquarium tank, using its long "whiskers" to brush against the sides of the brilliantly-colored fish, which probably enjoy the practice.

Hard-Headed Exhibit

IN the marine section is a piddock, the little hard-headed animal which bores into the rocks along the shore. The front part of its shell cuts the rock, while a muscled-foot holds it to the surface while the boring is in progress. There is the egg-case in which a skate deposits an egg, each of its four corners being supplied with a hook, which anchor the case to the bottom of the sea until the young skate is ready to emerge. Fascinating, eh, what, to learn about such things.

In this same collection is exhibited a little octopus, which was found in the stomach of a halibut, proving that Orientals are not alone in their liking for the flesh of the evil-loking denizens of the ocean. There is the stickleback, which builds homes of plant fragments resembling a bird's nest in shape and texture, specimens of small crabs that protect themselves from natural enemies by camouflaging themselves with seaweed, which they manage to completely cover their legs and back. The Portuguese man-o'-war is also an interesting exhibit. This particular one was picked up as it sailed on the ocean surface, manned by two tiny crabs, proving there are hitch-hikers of a kind even on the ocean lanes.

Listed in the oddity section is a plant from Florida, which, if hung up by a string in a cool, moist room, will give off tiny plants complete with roots. The new plants originate along the margin of the parent leaf, and can be potted when they develop a certain length of time. Then there are two prized designs worked with twelve varieties of shells. These were sent Paul by a friend in England, and are over one hundred years old. The shells, forming the design, are glued to a wooden panel.

It would hardly be possible to conduct a laboratory for some years and not have something unusual happen, something worth noting. The little "lab" of Paul Parizeau is no exception. He relates several instances of what he considers out-of-the-ordinary happenings. One warm day the windows were open and the wind blew the curtain into a nearby jar, in which were several newts. One of them promptly climbed up the curtain and fell to the floor shortly afterwards. It went on an exploration journey evidently, for later on it was picked up in a downstairs bedroom, rather dry and weary from the effort, but nevertheless still able to move about.

A certain small crab had a venturesome knack of climbing out of its aquarium and taking a constitutional about the house. One day it was found underneath a sideboard in the dining-room, and on another occasion underneath a bed. Then there was a real walking-fish the young hobbyist used to own. Unlike most other fish, this walking-fish breathes atmospheric air and not air dissolved in water. It was found on several occasions waddling across the kitchen floor. Any other fish would have died after being out of the water for a brief time; but the walking-fish remains in good condition out of the water for an hour or more.

This Week's Best Books

By LIBRARY SERVICE

"I Find Australia," by Ernest Chapman. An Australian odyssey of singular entertainment and candor. From the time when he was nineteen and resigned his position in a lawyer's office in London to work his passage to Adelaide the author's main ambition was to become a writer. Arrived in Australia, he tried many trades and saw much of the continent in the years following, eventually realizing his desired goal. The present book is an account of his life and of the life in Australia as he has seen it for many years.

It is an interesting book, full of adventure, vivid pictures of the country and its people. It would stand up well in comparison with the most exciting Wild-West movies. Mr. Hatfield pictures the fascinating landscape of Central Australia; portrays the hard, active life of sheep station and cattle run and desert and conveys the dry humor of the Australian with realism and simplicity. He ends with a rapid survey of the several states and a wise judgment of the successes, the failings and the potentialities of the country.

"Our Indians: Story of the Indians of the United States," by A. Hyatt Verrill. History of the Indian tribes of the United States, which considers nearly two hundred tribes—their customs, habits, costumes, houses, occupations, religions, recreations and physical appearance. Contains a table of distribution of tribes and liguistic groups. A readable history which is informative without being pedantic. This is a good book for anyone who wants to learn easily a great deal that is true about Indians and to have explained away many of the absurd notions about them.

"Politics: Who Gets What, When, How," by Harold D. Lasswell. The book discuses the real factors controlling political shifts and transformations, and clarifies the working of those forces which directly affect all of us, but which seem, especially today, almost too complex to understand. The book answers such questions as: What personalities succeed in politics? What skills do politicians need? How do leaders win loyalty? How do leaders handle violence? What leaders survive depression and recovery?

"Hell on Ice, the Saga of the Jeannette," by Commander Edward Ellsberg. A fictionized retelling of the story of the Jeannette, built and financed by James Gordon Bennett, of the New York Herald, which set out in 1879, sponsored by the United States navy, to find the North Pole by way of an open lane of water from north of Behring Strait. This open lane proved to be a phantom and the boat drifted for two years in the ice pack, and was finally crushed while her crew took to small boats. The tale of their desperate flight, is told in the words of the chief engineer, George Melville, who was one of the few survivors. The author, who is commander of the U.S. navy, has brought out the diverse traits of the company and still kept within the records of fact. He has resurrected one of the most dramatic and tragic stories of exploration, and told it with a simple honesty that makes vivid reading. The book is strong and realistic. "He has not glossed over the bitterness and quarrels, the misunderstandings which are inevitable in any Polar expedition, and so he has made this tale a living thing in which men act normally and only weaklings suffer by the revelation." Commander Ellsberg has done a competent job of writing.

"Getting Ahead in Life Insurance," by Ralph G. Engelsman. An ace insurance man presents practical pointers for the benefit of the young person who wants to sell life insurance, and the man or woman already in this field and wondering how to get ahead faster. A frank, practical account of the requirements and opportunities in selling life insurance, with unusual inside information on the possibilities for building up independent incomes in this field—how much you can make and what you must do to make it.

"Think for Yourself," by Robert Platt Crawford. An interesting and stimulating treatment of the art of thinking. The book shows what thinking is, warns against mistaking revery for thinking, and explains the technique of thinking. It emphasizes the need today to guard against accepting our opinions ready-made, and urges the importance of individual and original thinking upon even the most familiar subjects. Each chapter contains a variety of examples of clear and confused thinking to illustrate points in the discussion.

"Writing for Profit," by Donald Wilhelm. (New second edition). A manual packed with professional precepts, do's and don'ts, procedures, patterns, practicalities and problems—in short, the whole know-how of all types of professional writing. No matter in what branch of creative or factual writing the student is interested, he will find in this book the concise, practical, inside material on what to write and how to write it most essential to a professional and successful approach in that field. Based on the author's twenty-five years' experience as a free-lance journalist and writer, also the ideas of many leading editors and writers, contributed especially for this book.

"Poison in the Air," by Heinz Liepmann. This book is an historical examination of the methods which human beings have devised during the last 600 years for killing each other. After a prologue on the invention of gunpowder and the poison reeks of the Middle Ages, Herr Liepmann traces the discovery of poison gas, describes its use in the last war, tells us how, where and in what quantities it is being produced today, enumerates its different forms and their effects, discusses and dismisses alleged methods of protection, and ends with an epilogue on the possibility of the use of microbes in the next war to infect the enemy's civilian population with plague.

"Swinging Into Golf," by Ernest Jones. Presents the simplified method by which Ernest Jones has taught better golf to thousands. Jones' method is built around the emphasis of a simple principle for producing a free, natural swing, instead of surrounding the student with numerous do's and don'ts on various parts of the stroke. How to apply this positive approach, and how other elements of better playing follow naturally in its wake, is explained in detail, in text and diagram, in the book.

"Write and Speak Better," by William G. Hoffman and Roy Davis. One of the most practical, helpful books ever published on the use of written and spoken English. Everyone who has occasion to write letters, speeches, advertising copy, business reports, circulars will find it useful. It also discusses speaking before large or small groups—at meetings or on the radio, the use of the voice, pronounciation, and so forth. The book will be invaluable to business and professional people—to all who must use English effectively and correctly.

To Brighten Highways

THE highroads of Hungary are likely to be much enlivened if the Agricultural Chamber goes ahead with its proposal for planting Japanese acaclas along them. There is a utilitarian design in this project, also, for Hungary is famous for its honey, especially the pale scented acacia honey, which is the only tree that prospers in the flat and sandy parts of the country. Since the Japanese acacia flowers rather later than the Hungarian, the bees would find a second gathering season when the blossom of the native trees had fallen.

Famous Abbey Window

SHIELDS of painted glass nearly seven centuries old have been removed from the eastern clerestory window at Westminster Abbey. They are to be placed in lower windows, where they will be more easily seen.

The windows include the armorial shield of England—three golden leopards, as the old heraldic term was for lions passant, on a red field—and the ancient arms of the Duchy of Cornwall—a red lion rampant on a silver field within a black border charged with golden bezants. In the thirteenth century, the bezant, the gold coin of the Emperors of Constantinople, was accepted in all European countries.

There is also a sound panel containing the arms first used in 1340 by King Edward III to mark his claim to the throne of France. This panel is of interest, as one of the leopards is believed to be of thirteenth century date, while the others are later. Glass of various periods has been used to make up the panel.

Mystic Beauty of the Rockies

POETS have tried to catch in words the mystic beauty of the Canadian Rockies; artists have tried to mirror the shimmering, ever-changing shades of Emerald Lake and Lake Louise on canvas, and Rudolf Friml was inspired to compose his operetta, "Rose Marie."

Around the world the names Banff and Lake Louise have become synonymous with beauty.

Six hundred miles of mountains stretch from Vancouver on the Pacific Coast to Calgary in the foothills, and of this Alpine wonderland the Banff area is the best known and undoubtedly the most beautiful.

From the time travelers board the steamer at Seattle to travel via Victoria to Vancouver, where their rail journey starts, until they leave Canadian shores they are constantly under the guidance and protection of the Canadian Pacific's rigbly trained personnel. The Canadian Pacific route through the Rockies, built by an heroic band of men, climbs the very summit of the Rockies' finest scenery and reveals at mile-high altitudes the wonders of Banff and Lake Louise.

Lake Louise and Banff lie twenty-three hours by train east of Vancouver, but before reaching these famous resorts there is much worthwhile sightseeing to do.

Farms in the Fraser

UP from Vancouver the Canadian Pacific line twists for miles through the broad, comfortable farm lands of the Fraser Valley, and then through the rocky caverns of the Fraser and Thompson Rivers, where even today the gnarled figure of the die-hard prospector can be seen at the river bed stooped over his inevitable pan or sluice-box.

Next morning the majestic peaks of the Selkirk Range rear their heads, and here the observant traveler may see along the line some of the engineering feats which made the Canadian Pacific possible. Here, for example, is the Connaught Tunnel, boring for five miles through mighty Mount MacDonald. Through this vast pile of granite engineers bored simultaneously from east and west sides. So accurate were their figures that the crews met at dead centre.

Farther along the line is a set of tunnels called the Spiral Tunnels, and these carry the railway in a series of tortuous switchbacks over the Kicking Horse Pass. It is well to be in the open observation car for this portion of the line, where the train actually passes over itself in climbing the summit subterraneously.

They say the hard-bitten old pathfinder who discovered Lake Louise in the days when scouts were locating the line for the Canadian Pacific actually cried when he first beheld the sheer beauty of this emerald-green body of water at the foot of vast Victoria glacier. A simple-hearted man, in the sight of this unexpected beauty for which the Indians' sign language had not prepared him, he could be excused for this outburst of emotion. But since then, literally millions of other whites—many of them world travelers and ultra-sophisticates, have shared the old fellow's feelings.

Chateau Lake Louise

HERE, in view of all this beauty, and bordered by alpine poppies waving in the breeze, stands Chateau Lake Louise, a modern hotel in an alpine setting.

Banff, some forty miles east of Lake Louise, can be reached by resuming the train journey, or by motoring in one of the fast, comfortable cars or buses always available.

Banff Springs Hotel lies in the broad valley of the Bow River, which its famous eighteen-hole golf course lies. The huge hotel, like a baronial castle of ancient Scotland, nestles in its setting as though its existence had been planned there from the beginning of time. The winding Bow River in the foreground, its green valley providing spectacular fairways for the famous golf course, lends a glorious restful touch and leads the eye naturally to the snow-crowned sky line.

And in such a setting as at Lake Louise every sport is provided for. Golf on an unrivalled and spectacular course, swimming in an outdoor sulphur pool, and in an enclosed fresh water pool; tennis on the courts near the hotel, horseback riding, of course, always a popular sport; fishing, with competent guides on hand to lead you to the big trout; mountain climbing and hiking.

For that important local color, Banff takes second place to none. Scarlet-coated troopers of the Royal Canadian Mounted Police, turbaned and feathered warriors of the Blackfeet, the Bloods, the Piegans, cowboys in from the foothills to act as guides, packers and wranglers, and colorful old sourdoughs from the back hills throng the streets of the little mountain town, administrative headquarters of the Banff National Park, to mingle happily with tourists from all parts of the world.

To Mexico City

(Continued From Page 1)

etc. To the artist and photographer, Taxco is a veritable paradise.

On Paved Highway

PROCEEDING north from Taxco along the paved highway toward Mexico City the scenery is beautiful, from mountain grandeur one passes gradually down into the valley, and in two hours reaches Cuernavaca, old, dignified and charming. There is much of interest here also. Palacio de Cortez, begun in 1532 and now occupied as a Government building. On the walls may be seen the famous historical murals by the Mexican artist Diego Rivera, a donation to the city by the late Dwight Morrow when he was American Ambassador to Mexico. Here also are the famous Borda Gardens, which cost over two million pesos, now in bad state of repair and the original house turned into an hotel. From all sides there are wonderful views of mountains, gorgeous coloring of tropical fruit trees and flowers.

Like most Mexican cities, life revolves around the Plaza, and from here interesting sights may be seen, queer native shops, open markets, street vendors offering bright colored clothes, potteries, jewelry, etc. On Sundays the old Spanish custom is still observed, girls in picturesque dress parade around the Plaza in twos and threes, while the boys go round the opposite way, making eyes at the particular girl they admire each time they pass. Across the street from the Borda Gardens is the Cathedral, which is Franciscan and dates from 1529. There is nothing particularly notable in the church, although the exterior is interesting and unusual, and it lacks the beauty of the Cathedral in Taxco. Guides are available to explain the murals in the Cortez Palace, which are extremely interesting. From the time of the conquest they deal with each period, up to the revolution of 1910. At the end is shown Zapata, the successful agrarian leader, and his white horse. Many interesting side trips may be taken from Cuernavaca before going on to Mexico City. Quite close to the town is the pyramid of Teopanzolco, and a little farther away, the pyramid of Tepoztlan (place of copper), and Zochicalco, which once was an important city. They are of Aztec origin. It is well to pick up a guide, preferably one who speaks a little English.

At High Elevation

FROM Cuernavaca the road climbs to an elevation of 11,000 feet before descending to Mexico City, where the elevation is around 7,500. At this time of year the weather is delightful, air so bracing, a welcome change from the tropical coast. Weeks could be spent in visiting the numerous places of interest in the city. It is also a convenient headquarters for short trips to historical towns and places, such as the pyramids and museum at Teotehaucan, shrine of Guadalupe, Convent San Augustin Acoleman, etc. One hardly needs a car, as taxis are so cheap. They may be hired for the day for around $5.

While a knowledge of Spanish is extremely helpful, it is not absolutely necessary. Mexico is fast becoming tourist conscious and is making an effort to encourage visitors. They are a friendly people, and I found all with whom I came in contact, from officials to peons, were anxious to be of help. Passports are not required of Canadians or Americans, visitors permits obtained from Mexican Consuls being good for a six months' visit. I noted that considerable interest is taken at the coast towns in H.M.C.S. destroyers which have stopped there during their annual Spring cruises. It was most gratifying to hear the favorable impression left by our senior service, and it no doubt partly accounts for the Mexicans' high regard for Canadians in general.

What are the best things to put into a Christmas pudding?—Your teeth.

Among the Mosses

By Robert Connell

THE road from Goldstream Station to the hotel flat is today a leafy tunnel where the branches of the firs meet and mingle their needled foliage overhead. The long vista is gone, at the end of which you saw on holidays and week-ends not so long ago the happy crowds of picnickers. Few cars travel this way except to the reservoir plant, and there is all the quiet of a forgotten country lane. It suggests that old coach road Mr. Percomb walks in the opening paragraphs of Hardy's "The Woodlanders": the memories evoked are not quite the same and yet memories there are that "return upon the mind of the loiterer."

Off the Goldstream Road a short distance south of the hotel the old Skirt Mountain prospectors' trail turns off to the left. It runs along a ridge high above the river, and then dips into a hollow, to lose itself in a thicket of broom. Having satisfied my curiosity I return, and a little further on leave the road again, this time to investigate a ledge of rock, an outcrop of the Leech River schists, in the hope of finding some flowers on its open surface, a hope encouraged by the brilliant sunshine of the day. But instead of flowers, I find luxuriant beds of moss, occupying for the most part shallow depressions that retain moisture and the primitive soil, derived largely from the decay of the moss plants. Looking along the ridge I see the vegetation like a dense but dwarf forest in which the various types of trees are indicated by the color of their massed foliage. These stands of moss types, in broad side-by-side areas or with little islands of one species surrounded by broad expanses of another, represent a stage of equilibrium in the struggle for favorite place between species to which such a situation is peculiarly favorable. They teach the student of life precisely the same lessons as do the forests of coniferous and deciduous trees on a larger scale.

THE SAP IS RUNNING IN MILLIONS OF CANADIAN MAPLE TREES

In Eastern Canada the most positive evidence that Spring is here is the fact that the sap is now running in the millions of maple trees, and the maple syrup and maple sugar which will be made from the estimated 24,000,000 trees that will be tapped is expected to yield this year a total revenue of more than $4,000,000. A good deal of the syrup is made by farmers in comparatively small areas, but there are also several co-operative organizations in the Province of Quebec which use modern equipment to produce the syrup and sugar. At the top, left, farmers gather the syrup by the modern method of gravity pipe line to the sugar house, while, top, right, a farmer uses the old method of a big tub on a skid-sled. Lower left is a general view of the tapping of the trees, and shows the gravity line leading to the evaporation house. At the lower right is a maple tree being tapped with modern equipment, which includes covered buckets. The Province of Quebec accounts for 90 per cent of the sugar and 67 per cent of the syrup of the total production in the Dominion.

Creatures of Pity

WHAT they are to the poetic eye let Ruskin say, for none has said it better, nor, I believe, can: "Meek creatures! the first mercy of the earth, veiling with hushed softness its dintless rocks; creatures full of pity, covering with strange and tender honor the scarred disgrace of ruin—laying quiet fingers on the trembling stones to teach them rest. No words that I know of will say what these mosses are. None are delicate enough, none perfect enough, none rich enough. How is one to tell of the rounded bosses of furred and beaming green—the starred divisions of rubied bloom, fine-filmed, as if the Rock Spirits could spin porphyry as we do glass—. . . the fringes of amber, lustrous, arborescent, burnished through every fibre into fitful brightness and glossy traverses of silken change, yet all subdued and pensive, and framed for simplest, sweetest offices of grace? They will not be gathered, like the flowers, for chaplet or love-token, but of these the wild bird will make its nest and the wearied child his pillow."

Before we ramble further afield, let us see what a moss is from the standpoint of the botanist. It is almost necessary to aesthetic interest to investigate to some degree their nature, so much of their beauty and charm lies hidden from the keenest eye. Examination with even low powers of the microscope has surprises that I can only liken to those which come in study of the heavens with a pair of field glasses. Not only details of structure such as in the cellular tissue and the shape of the leaves, but the extraordinary means by which the spores are protected against adverse conditions for their dispersal are thus revealed.

Flowerless Plants

MOSSES form one of the groups of flowerless or seed-bearing plants. They do not produce seeds or embryo plants. They multiply partly by vegetative means such as budding or even fragments or natural cuttings, but they also reproduce themselves by spores. The life story of a moss is briefly as follows. A minute spore, carried it may be by the wind, comes to rest where conditions of light, heat, moisture and nutrition are favorable! It produces a little mass of green thread. These in turn produce buds which grow into the ordinary more or less conspicuous moss plant, with its stems and leaves after the pattern of its species. The next step is the growth on the plant (either at the top of a stem or of one of the branches) of what are commonly but incorrectly called "moss-flowers"; really clusters or rosettes of leaves, often taking on reddish tints, in which appear, either together or separately, the organs whose functions correspond to those of the stamens and pistils of flowering plants. When fertilization has taken place, the egg develops into a long slender stalk known as the "seta," which remains attached below to the tissue of the parent and at its upper end carries a receptacle containing the spores. This spore-case is called the "capsule." In its early stages, or before maturity approaches, the capsule is covever with a little hood, the "calyptrum," of a papery texture and often quite conspicuous. The growth of the capsule eventually throws it off when its protective work is done. The capsule is closed until maturity by a lid or "operculum," which also falls off when the time for dispersal of the spores arrives. The ripened spores in their dispersal are controlled by delicate teeth around the opening of the capsule, which are sensitive to changes in the moisture of the atmosphere and open or close correspondingly. The spores in turn develop into green filaments and the cycle of life goes on again. Comparing mosses with ferns (which some species resemble very much in miniature, as everyone has noticed in the woods), we are struck with this: that in ferns the fertilization of the egg takes place in a small and quite inconspicuous flat green tissue developed from the spore and known as the prothallus, a stage to be found by search in damp places where ferns abound, whereas in the moss fertilization takes place on a part of the leafy and conspicuous plant. In ferns the spores are produced on the well-known green fronds, but in mosses in what is really a new and distinct plant springing from the leafy one. These distinctions are of great importance, and illustrate well how groups of organisms are marked off from others not by mere arbitrary decisions on the part of scientists, but by fundamental differences of structure.

Of Palest Greens

WITH an understanding of these characteristics of a moss, we can look at these great beds of them with new interest. The commonest kind on the rock platform is one whose threadlike capsule-stalks are very noticeably pale green and greatly curved, so much so that because of this and their profusion, the surface of the moss growth looks almost like a green tangle among which are the numerous bright green capsules. If we examine one of these, we shall find that the capsule ends in a buttonlike operculum placed a little to the underside rather than exactly in the middle. This species is called Funaria hygrometrica, or the cord-moss. The French call it "La Charbonniere," the charcoal-burner, because it, not only favors such rocky places as this, but ground where wood has been burnt in a forest fire or otherwise. The "cord" has reference to the twisting of the seta or capsule stem, which is related to the moisture in the air, hence the specific name of "hygrometrica," or "moisture-measurer."

Leaving the ridge I returned to the road. Not far had I gone when I came across an opening where a group of Nuttall willows were still in flower, the pistillate bushes with their grey-green catkins, the staminate still showing the red and yellow of some of their anthered flowers. What made the willows particularly interesting was the presence on them of three species of butterflies whose expanded wings threw the catkins into the shade. Here was a beautiful tortoise-shell, Milbert's vanessa, with its orange and tawny wings marked with black and broken by a pale band. Here, too, was one of the anglewings, orange brown with black spots, and with that indented outline of the wings that gives the group its popular name. Last but not least was our familiar mourning-cloak or Camberwell Beauty, in its dark brown velvet trimmed with cream and spotted along an inner band of black with blue. It also is an anglewing, but its color patterns tends to distract our attention from the outline. It was evident that all three species were represented by individuals that had hibernated.

Slope of Mount Skirt

A FEW minutes later I was ascending the slope of Mount Skirt. The ancient volcanic tuffs which constitute its rock have the same type of structure and cleavage as the Leech River ones, and as their strike is parallel to the hillside and the dip is near to vertical, the climber meets with a succession of low walls of rock topped by broad, flattish ledges and with steep slopes of scree or talus in the angle between ledge and wall. The forest affords a good illustration of the changes that have taken place within the last century in many places at this end of the Island. Previously it consisted of oaks, with a few scattered isolated Douglas firs. Some of these on the hillside are five to six feet in diameter, with great branches from a few feet above the ground up, showing that they grew without competition from their kind. The oaks are now being smothered out by a younger fir forest, and here and there a large one can be seen which still maintains above the invading army its upper branches full of vigor and life while its lower ones have been killed out by the shade. Arbutus trees also occur in places, but none of them of great size.

On the ledges of rock and about the base of the walls and in their crevices, the collinsia, or blue-eyed-Mary, is in flower with the charming little dwarf mimulus. Fawn-lilies are out, the flowering shoots of the lady's-slipper are occasionally met with, and the bitter-cress, or cardamine, bears its white flowers and pods above its pinnate leaves. The gold-back fern raises its fresh fronds of pale green over last year's dark ones, and the delicate-looking bladder-fern is out in its new dress in the shady crevices. The sword-fern up here is peculiarly slender, and much smaller than where it occurs in the shady moist woods. There are few birds, but I come across half a dozen juncoes and a pair of song sparrows; in the distance the voice of a flicker can be heard from some distant treetop.

On Humpback Hill

RESTING one one of the ledges, I look out on Humpback Hill and Mounts Macdonald and Braden, and away up the Goldstream's upper valley to where on a mountain side patches of snow still lie. In the other direction I can see through the trees the waters of Langford Lake glistening in the sun. It is very still; the flicker seems to have the whole auditorium to himself. Even the wind makes no sound, for the deciduous trees have not yet opened their leaves to its playing, and it is not strong enough to rouse the needled branches of the firs.

Descending by a slightly different course, I come upon a pretty little brook that comes tumbling down the hillside. It ought to be making more noise than it does as it darts hither and thither among the rocks that line its bed, but the rocks are thickly covered with mosses, and these mute its music till it possesses a delightful softness to lull a resting traveler to sleep. A great fir spreads its branches across the water and maples raise their mossy trunks skywards awaiting the bursting of their buds in the Spring sunshine. A beautiful yew growing all by itself has attained an unusual symmetry of form. One of its original pair of trunks has bent over at some time or other and has never recovered itself, but the other has grown into a tree of thirty or forty feet in height.

Sparkling in the Sun

THE bed of the stream, like the boulders and cobbles, is the home of moisture-loving mosses, and their rich wet greens, sparkling in the sunlight, make a charming picture. The most conspicuous of them is in itself a delight to look upon. It resembles so much a little tree that it is popularly known as the Tree-moss or the Tree-like Feather Moss. Its straight upright stem, clothed with papery leaflets shades from dark brown at the base with its reddish rootlike organs, through red to green at the top, where a dozen or more little branches, clothed with vividly bright green leaves radiate outwards and give to the moss an extraordinary likeness to a palm tree. The last year's fronds are now a dull brownish green and bear the brown stems and empty capsules, one, two or more to each little tree. Many of the young fronds bear at their summits the small "flowers" which contain the "anther" organs. Associated with the tree-moss are other ferns equally beautiful in their way, with contrasting reds and greens and even tipped with rosy red. Most of them form compact cushions, and it is interesting to note how with the same colors and the same habit of growth, a marked variation in appearance is developed. This is due to minute details in the leaves, in their shape, texture or arrangement. Thus the structure of the cells in the tissue of the leaves plays a very important part, and the differences shown under the microscope are very curious. Some of the mosses grow in the stream, others in the bed where they are flooded after rain. Most of them have not as yet developed capsules, and their identification is difficult. Nevertheless their beauty is there, and with some elementary knowledge of their mode of life we can find in them something more than a mere appendage of the landscape. Some simple lines that I have come across in one or two old books on mosses, and whose author seems unknown, express what we thus feel:

"The tiny moss whose silked verdure clothes
The time-worn rock, and whose bright capsules rise
Like fairy urns on stalks of golden sheen,
Demand our admiration and our praise
As much as cedar kissing the blue sky."

Our little stream picks up one or two companions on its way and one wonders what feeds them. At one place a solution in part is suggested by a small spring that runs out of the rock, having evidently followed one of the many fissures that mark the cleavage of the tuffs. There is something very appealing in the sight of water coming out of the rock. Especially in lands where cold water is scarce does the living water seem a miraculous gift. There is a mystery about it, whence it comes and where it has wandered within its stony confines. I have known the day when under the pitiless midsummer sun in a land where nothing was available to drink but the warm, stagnant, larva-filled water of a slough, my mind went back to just such cool springs as these coming out of the earth's crust on a heather-clad hillside. It is one of the delights of Spring in the hills that everywhere there is cool refreshing water. You may drink enjoyably of these moss-encircled pools; and what fairer setting for the water could there be than the lowly plants that gleam and sparkle with its moisture?

Wars Had Profound Effect On American Church Life

By REV. DR. J. K. UNSWORTH

WARS had a profound influence—one might almost say a tremendous effect—upon the church life of America. Canadians must note this if they would understand the difference in the development of religion on the two sides of the boundary line.

Within less than a century our neighbors to the south were torn by the harrows of two wars, the War of Independence and the Civil War. Canada, during that period, had only the minor conflicts of 1812 and of the rebellion of 1837. Canadian life moved smoothly forward while, across the border, for nearly a score of years in all, ghastly internecine strife was waged.

As might be expected, church life was changed by these catastrophic forces. It could not be otherwise. Church people were fighting church people. Men who had taken the sacred elements at the Lord's Table separated, to meet each other later bayonet to bayonet on the battlefield. The horrible thing that tore homes apart set community against community, state against state, and could not but gash a great wound in the body of Christ.

The writer purposes in this article to tell of some effects caused in church life by the War of Independence, reserving for a later date a study of the ecclesiastical consequences of the Civil War. First, then, the Revolutionary War, which focusses on the Declaration of Independence in Philadelphia on July 4, 1776, when representatives of the thirteen colonies of England set up a government of their own as the United States of America.

The relative strength of the denominations at the end of the colonial period—that is at 1776—totaled 3,105 religious organizations, with about a thousand each for New England, the middle colonies and The South. Of this total the Congregationalists had 658, the most of which were in New England; the Presbyterians had 543, largely in the middle colonies; Baptists, 498; Anglicans, 490; Quakers, 295; German and Dutch Reformed, 251; Lutherans, 151, and Catholics, 50. In time of the colonies there were established churches—a noteworthy fact. Three of these were Congregational, Massachusetts, Connecticut and New Hampshire, and six were Anglican, although in none of these was the English Church in a majority.

Fighting Parsons

THE Congregationalists almost to a man were for breaking the colonial bonds. Their ministers had, from the beginnings in 1620, been politically minded. For a century or more before the Revolution the preaching of election sermons yearly before the Governor and the Assembly was the custom. At the time of the Revolution the ministers, in sharp contrast with the Anglicans, were American-trained and graduates of Harvard and Yale. From the passage of the hated Stamp Act in 1765 to 1775, the beginnings of the war, the New England pulpits dwelt more and more on the rights of resistance. Through their influence, according to Dr. W. W. Sweet, in his "Story of Religions in America," New England "gave to the Revolution overwhelming support."

With the firing of the first gun many New England ministers became fighting parsons. David Avery, at Windsor, Vermont, on hearing the news of Lexington, preached a farewell sermon, called his people to arms and marched away with twenty men, recruiting others as they went.

The Presbyterians, largely Scotch-Irish not long from the North of Ireland and still burning with hostility to England for the wrongs which had caused their migration, were also for independence. It was reported before a Parliamentary Committee in England that the opponents of the British Government were "Congregationalists, Presbyterians and smugglers." John Witherspoon, the great Presbyterian leader, was the one minister called upon to sign the Declaration of Independence. As a member of the New Jersey Congress he "was busy applying the Presbyterian theories of republicanism to the constitution of the new civil governments."

Fought With Psalm Books

GEORGE Duffield, minister of the Third Presbyterian Church in Philadelphia, became chaplain of the patriot army and was with it throughout the disastrous campaign in which Washington was defeated on Long Island and began his retreat across New Jersey. Returning to his pulpit in the Fall, Duffield rebuked his congregation because there were so many men in the house and stated "There would be one less tomorrow, and no lecture (at prayer service) Wednesday night." James Caldwell, another chaplain, when wadding for the muskets was running low, ran to the Presbyterian Church and returned with an armful of Watts' Psalm Books, exclaiming "Now, boys, give them Watts."

Adherents of the English Church were divided in their allegiance. Their clergy were trained in England, ordained in England and had taken an oath of allegiance to England's King. Most of their parishioners rallied to the flag of the Motherland. Yet not all. Two-thirds of the signers of the Declaration of Independence were members of the Established Church, while such leaders as George Washington, James Madison, Patrick Henry and Alexander Hamilton were adherents. There was strife within the church over the matter of an American episcopate. When war came, people who prayed every Sunday for the King overseas were doomed to suffer.

The Dutch Reformed Church supported the Revolution, but their chief churches were located in a region where the British were the most active during the war, in the Hudson Valley and New York. As a result, many Dutch congregations were driven out of their churches, pastors and flocks separated and much of the property destroyed. One church in New York was used as a riding school by the British and another as a hospital.

From Pulpit to War Camp

THE Lutherans gave almost unanimous support to the Stars and Stripes. One of the Muhlenbergs—noted name in Lutheran history—concluded his farewell sermon by saying, "In the language of Holy Writ, there is a time for all things. There is a time to preach and a time to fight, and now is the time to fight." After the benediction, he stripped from his shoulders his pulpit robe and stood before the congregation in a colonel's uniform, and then with a roll of drums stood at the church door and enlisted his former parishioners.

The Baptists joined the Revolutionary cause because "They had suffered most from the Episcopalians and because America's deliverance from England might give them their invaded rights." The Methodists were divided in their loyalty. John Wesley was a staunch Tory and took the English side. His preachers returned to England, while the native preachers lined up behind George Washington. Because of their supposed Toryism some of Maryland ministers were mulcted, fined and imprisoned. The Roman Catholics were practically one hundred per cent for the new order.

Tragic as was the war in itself, the most distressing chapter is the effect of the Revolution upon the "conscientious objectors," located largely in Pennsylvania—Quakers, Mennonites and Moravians particularly. Something of what the Quakers endured was mentioned in these columns a fortnight ago. The Moravians also declined to fight and suffered for their principles.

The war bore particularly hard upon the Moravian Indians. Frequently they persuaded Indian-war parties to turn back, purely because of their humanitarian principles, a kindly act which was sometimes misinterpreted. Dr. Sweet tells this tragic tale: "This was misunderstood by the British as well as the Americans, and they were forced back into the British lines, where they spent a dreadful Winter . . . After returning to their villages, they received a company of American militiamen, who the Indians thought had come to assist them, but who herded them into two buildings and murdered them in cold blood."

Ancient Court Bills

DOCUMENTS nearly seven centuries old, shortly to be published by the Master of the Rolls, throw new light on the traders of London during the reign of King Henry III.

One of the most prosperous was Richard Abel, chief Court Jeweler, who, in 1253, received the equivalent of $32,500 for a single order of rings, brooches and belts. Two rings bought as gifts for the King's children cost the equivalent of $4,500. A gold cup given at Christmas to the Queen was bought from a goldsmith named Edward FitzOdo for $2,600.

In April, 1255, Henry III ordered cloths with "borders with the King's shields of arms placed therein" to be bought as offerings for his daughter Katherine at Westminster Abbey. It was a Royal custom to make such offerings for the King's children. This is also the earliest record of the use of heraldry to adorn cloths.

Embroidered vestments were another extravagance of King Henry. His favorite needlewoman was Mabel, of Bury St. Edmunds, and he also bought vestments from a dealer named Walter, whose shop was near St. Paul's Cathedral in the City. The King bought many golden images. One, of St. Edward, he carried about with him in a leather case which cost fifty pounds.

The documents in which these records are preserved are copies of the King's orders for the paying of bills, and prove Henry III to have been the most extravagant of our mediaeval Kings regarding jewelry and plate.

Caviar Was Commonplace

CAVIAR, a luxury to most, forms part of the regular diet of the natives of Iran, who are too poor to buy meat and vegetables, according to Peter Scott, British artist.

Mr. Scott, who is the son of Captain Scott, the great explorer, recently returned to London from a three months' trip to the shores of the Caspian Sea, where he sketched wild fowl.

Knowing nothing of the Persian tongue, the young artist was unable to change his diet from caviar, rice and tea at practically every meal.

The natives of Iran, even if they cannot afford meat and vegetables, seem unable to do without seven or eight cups of tea every day, it was learned. The tea is brought by the overland camel route from India.

When are boots like blossoms?—When they're on trees (shoe trees).

What has one left?—A foot.

"Confessions Album"

By J. Edward Norcross

Maharajah of Patiala—Council of Action—Usurpation of Power—Clynes Is Seventy—The Pot Fair—Prepare for Air Raids—Traffic Toll

LONDON (By Mail).—Treasure trove is to be found occasionally in the attics and lumber rooms of such large family dwellings as still survive from Victorian times. One such discovery, that of a "Confessions Album," was made the other day by a resident of Bognor Regis. It contained the "confessions" of the late King Edward VII and Queen Alexandra written when they were Prince and Princess of Wales.

"Confessions Albums" were very popular in the eighties. Young ladies inflicted them on their friends of both sexes. The "confession" consisted of answers to a printed set of questions as to one's favorite author, poem, color, flower, and so forth, and also as to one's pet antipathies.

The lately-retrieved album seems to have been the property of a girl who moved in the highest social circles and who afterwards became Countess de la Warr. Such famous names as Rutland, Bristol, Malmesbury, Stanhope, St. Albans and Newcastle appear among the autographs in it. But the prize pages are those signed "Albert Edward" and "Alexandra."

• • • • •

One imagines that the Countess must have been a very young girl at the time, quite a child, in fact, for no one who was quite grown-up would have had the temerity to present such a book to personages so august.

There is no reason to doubt the authenticity of the royal "confessions" from which we learn that the Prince's favorite motto was his own "Ich Dien," and that the Princess' favorite name was her husband's.

Asked to name their favorite heroes, poets, painters and authors, the Prince wrote them down as, respectively, Nelson, Byron, Raphael and Macaulay, and the Princess Marlborough, Shakespeare, Rubens and Dickens. As regards this last, the Princess did not agree with Queen Victoria, who simply could not make head or tail of "David Copperfield."

The Prince's favorite flower was the rose, the Princess' the forget-me-not. The Prince detested cowardice and avarice and regarded honesty as the brightest virtue. The Princess could not tolerate slander, and, as she exemplified throughout her life, put charity first. Dagomar of Denmark was her favorite queen and Great Britain her happiest place of abode.

At the back of the book is a letter signed by Prince Napoleon—presumably the Prince Imperial, the young man who was killed in one of the minor South African wars—thanking a woman author for dedicating a book to him.

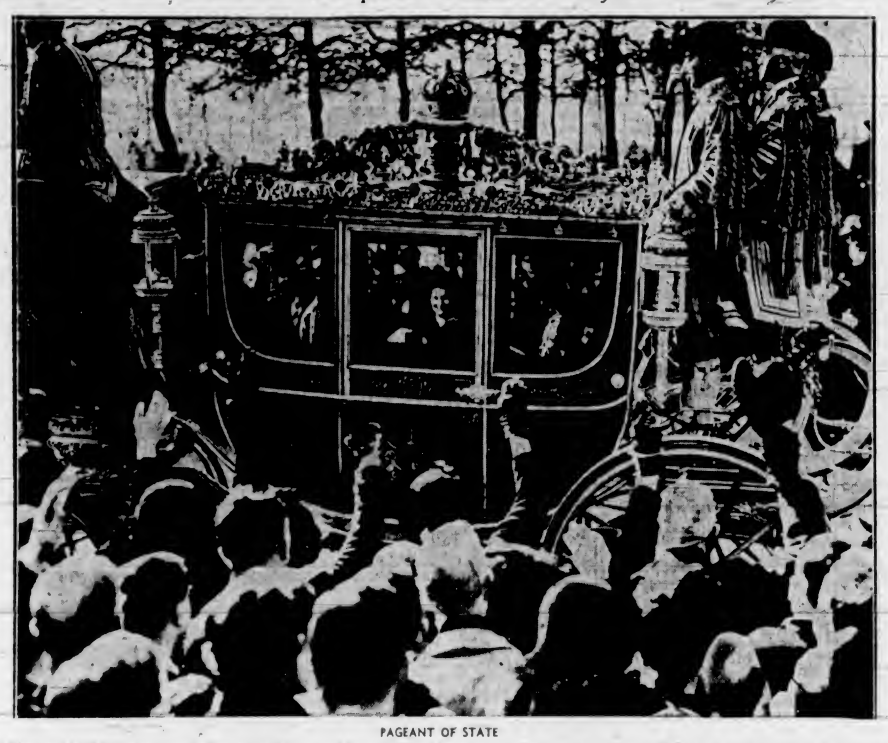

PAGEANT OF STATE

The King Rode in This Golden State Carriage on His Way to and From St. James' Palace for the First Levee of the Year. There, in the Scarlet Uniform of Colonel-in-Chief of the Brigade of Guards, He Received 1,000 Officers of the Navy, Army and Air Force, Members of the Diplomatic Corps, and a Large Group of Civilians. The Picture Was Taken as the Procession Wound Its Way Back to Buckingham Palace After the Ceremony.

Prince and Despot

ACCORDING to some accounts, the late Maharaja of Patiala, who died at Lahore a few days ago, was the sort of Indian prince who figures in certain film pictures, a man of western culture on the one side, frequenting the highest social circles when in England, and, on the other, an Oriental despot who, in his own country, was capable of punishing with refinements of cruelty any who offended him.

One obituary notice describes him as the wise and enlightened ruler of the largest state in the Punjab, who gained the deepest respect as statesman, sportsman and soldier. During the war he contributed large sums of money and provided at his own expense a fine body of troops who served in Mesopotamia and Palestine.

He was enormously wealthy. His jewels were valued at $100,000,000 and his state robes were encrusted with gems to the value of $30,000,000. His income was estimated at $4,000,000 annually. He was a keen cricketer and many stories are told of his prowess as a batsman. His Oriental magnificence attracted much attention when, as A.D.C. to King George V, he came over for the Jubilee celebrations in 1935.

Against this pleasant picture of a great Sikh prince The Daily Herald sets another. In India, says the Labor organ, the Maharaja's reputation was that of a cruel and self-indulgent despot given to every thinkable wickedness.

"It was believed and said that men who opposed him vanished and that his enemies were murdered. . . . Women, it was widely alleged, were kidnapped for his harem." . . .

Charges were laid against him and were sifted by the Government of India, but, as The Herald acknowledges, the authorities were satisfied that the "allegations," which had merely amused him, were "unsubstantiated."

Tries Test Ballot

SHORTLY after Mr. Eden's resignation Mr. Lloyd George's own organization, the Council of Action, decided to try out public feeling in the matter by holding a "test ballot" in four strong Conservative constituencies, North Bradford, Manchester (Exchange), Cambridge (Borough) and Clapham.

It was hoped in this way to obtain a cross-section of opinion which would show what the public throughout the country thought of the position taken by the former Foreign Minister.

A reply-paid card was sent to every voter. A single question was put and the answer must be "Yes" or "No." The question was: "Do you approve of Mr. Anthony Eden's stand for good faith in international affairs and will you support his demand for the re-establishment of peace and security through the League of Nations?"—which has aptly been compared to the ancient query, "Have you stopped beating your wife?"

The Labor Party backed the Council of Action to the limit. It happened that it was running its one-week peace campaign at the time, and so no opportunity was lost of directing the attention of the voters of the four constituencies to the ballot.

Well, the results have now been announced and there has been no bally-hoo about them. The promoters of the ballot were confident that large numbers of Conservatives would seize the opportunity to register disapproval of the dropping of Mr. Eden, but the figures indicates that the ballot was ignored by those voters who did not support either of the Opposition parties.

The total was 45,227 affirmatives against 3,002 negatives. This seems a tremendous majority for the former, but the Opposition votes at the last general election aggregated 57,076. Making all allowances for the fact that this was not an election proper and therefore devoid of the excitement and publicity of one, for changes of address, and for the inertia of the average voter, it is apparent that the evidence expected of a wave of public indignation against Mr. Chamberlain did not materialize.

The truth is, that while there was no little dismay at first over Mr. Eden's resignation, the emphatic declaration of the Prime Minister that he hoped to rehabilitate the League and his reasoned statement of his grounds for opening negotiations with Mussolini had gone far to allay it.

The Cliveden Set

ELLEN Wilkinson, the Labor member for Jarrow, is very much of the opinion that the Prime Minister has been taken into camp by the "Cliveden Set." Cliveden is the home of Lady Astor. It is on the Thames in the most beautiful part of Buckinghamshire. The Cliveden woods are famous for their loveliness.

"Since Mr. Chamberlain took office, we have witnessed the usurpation of power by a group of influential people busy in the support of the aggressor states and using their special influence to that end," writes Miss Wilkinson.

As she indicates, the group is the "Cliveden Set," headed by Lord and Lady Astor and numbering among its members the Hon. John J. Astor, chairman of The Times; the Marquis of Londonderry, whose pro-German sympathies are notorious; the Marquis of Lothian, who arranged the preliminaries when Lord Halifax parleyed with Hitler last Autumn; Sir Neville Henderson, ambassador in Berlin, and Geoffrey Dawson, editor of The Times.

• • • • •

It is owing to the machinations of these people, Miss Wilkinson charges, that Mr. Eden and Lord Cranborne have been succeeded in the Government by Lord Halifax and Mr. Lennox-Boyd. The latter, not long before his appointment to an under-secretaryship, was appealing in a circular letter for funds for the Nationalists in Spain.

Sir Stafford Cripps, the ablest debater on the Labor side, goes ever farther. He has told a Stockport meeting that the "Cliveden Set" are driving Mr. Chamberlain into the International Fascist alliance.

"They are the people who got Lord Halifax to go to Germany behind Mr. Eden's back," he said. "They are the people who have been entertaining Von Ribbentrop over here and are making friends with many other Nazi Germans.

"They are the people who are running the policy today behind Neville Chamberlain, and they are the people who would like to see Great Britain a Fascist state as well."

While it is true that some color is given to Miss Wilkinson's allegations by a recent week-end visit of the Chamberlains to Cliveden they need not be taken too seriously.

There is nothing the House of Commons resents more than the sort of "power behind the throne," Miss Wilkinson indicates. Yet Mr. Chamberlain's control of the House increases day by day. His great speech on foreign policy, when he defined just how far Great Britain would go and would not go in foreign commitments, has strengthened his position immeasurably.

The political rumors rife in the preceding days have vanished. There has been no split in the Cabinet, no "cave" of Conservative members forming around Mr. Winston Churchill. The suggestion that Mr. Chamberlain, no longer able to command the support of his party would resign is now seen to have been utterly fantastic.

Moreover, how little he is dominated by the "Cliveden Set" has been demonstrated by the Premier's flat declaration against any form of compulsory service in peace time. For several members of the "Set" have come out openly in favor of some form of compulsory service, if only compulsory physical fitness drill. The Times giving a leading position to a letter on the subject from Lord Lothian which it followed up in its editorial columns.

Man of the Mills

THE Rt. Hon. J. R. Clynes has just entered on his seventieth year. It will always be remembered of him that, but for the self-abnegation with which he set what he considered the interests of his party above his personal ambitions, he might have been Prime Minister instead of Mr. Ramsay MacDonald.

Mr. Clynes began his working life as a child in a Manchester mill. He engaged in the Labor movement when he grew up and is one of its senior surviving pioneers. He entered Parliament in 1906 and continued a member for twenty-five years, losing his seat in the debacle of 1931 and regaining it in 1935.

He came into the limelight during the war as Food Controller and afterwards was leader of the Labor Party in the House of Commons. Then Mr. MacDonald came back to Parliament and Mr. Clynes made way for him.

He was Home Secretary in the second Labor Administration. A few months ago an effort was made by the "ginger group" of his own party to edge him off his rightful place as a former Cabinet Minister on the Opposition Front Bench. The malcontents were defeated and Mr. Clynes remains where he can stand at the table when he addresses the House, which he rarely does.

In Foreign Affairs

FOREIGN affairs may be in a parlous state, the Prime Minister may be appealing to the great engineering unions to do their utmost to further the production of arms, and every morning may bring news of terrific bomb massacres in Spain and fighting in China, but the dominant question in Lancashire and Yorkshire is concerned with none of these.

Things are looking serious in the cotton trade. Mills are closing down and in those that are working many employees, under the piece-work system, are putting in full-time at half-pay, being unable to get their complement of looms. But the industrial north can give but a passing thought to this.

For the semi-finals for the Association Football Cup have been played and it is to be Lancashire vs. Yorkshire, as represented by Preston North End and Huddersfield, at Wembley. Huddersfield has shattered Sunderland's hopes of holding the cup two years in succession and Preston North End has wiped out Aston Villa, the last aspirant left south of the Humber.

So another War of the Roses is on.

• • • •

Preston North End now has a chance of pulling off the "double," thus repeating its achievement of 1888-9. As it is just possible, incredible as it would seem to a soccer enthusiast anywhere the wide world over, that some readers of this column may not know what the "double" is, it may be as well to explain that there are two Association football crowns in this country.

One of these is leadership of the League, awarded on the basis of the successes of the whole season, as in baseball in Canada and the United States. The other is the Cup, for which the winning team must fight its way up round after round.

Very seldom does a club pull off the "double." Usually when one finds it has a chance of winning one or the other it concentrates on the most likely of the two. Preston North End, however, has attended to business in both directions. Despite its Cup engagements, which have deranged its schedule, it has kept up to date with its League fixtures. It is one of the five clubs now considered to have a chance of topping the League when the season ends a few weeks hence.

An Old Institution

ONE day late in March I saw a string of gaily-painted wagons and caravans traveling along a northern highway, and I was thus reminded that the Pot Fair was due to be held in a certain small but very ancient borough, very well known to me.

Over the same highway at the same time of year had come for centuries the jugglers, acrobats, bear-leaders and mountebanks of whom the mechanized itinerant amusement outfit I saw was the modern representative.

For the Pot Fair is an old institution. It is only a Pot Fair now, the crockery vendors and a few sellers of carpets and linoleum alone being faithful to it. In former days cattle and sheep and horses were driven in from the country and the main street was blocked with the pens in which they were confined. Not only the Potteries, but Birmingham and Sheffield and Bradford sent their wares and offered them for sale.

But the curious people who travel about providing popular entertainment in booths and tents have never forgotten it and so, year after year, the roundabouts are set up and the fat lady may be seen for threepence.

• • • • •

Henry VIII started it, a local historian writes. As Duke of Lancaster he held the rights and took toll of the stallage and other dues collected by the burgesses on his behalf.

The thing was done in style. On the morning of the first day of the fair the bailiffs "walked" it. Headed by a little company of fiddlers and the town sergeant, in his gorgeous uniform and with the mace on his shoulder, they set forth from the Moot Hall—which still does duty as the council chamber—flanked by a body-guard of halberdiers.

The fair was proclaimed open at the Market Cross (now removed to make room for motor buses), and it was announced that if anyone had wrong done him he should present his case before the "Court of Dusty Feet."

The court, which consisted of the two bailiffs and twelve burgesses, was in continuous session while the fair lasted, and, of course, refreshments from a neighboring hostelry were brought in from time to time. The old borough corporations did themselves well in those days.

It is all over now—except for the crockery and the roundabouts. The bailiffs walk no more and the dues are no longer taken up to the Norman castle around which the little town nestles. And the pens were cleared off the streets long ago. Animals are still sold at set times and seasons, but in a modern market-place down near the gas works.

The glory has departed. Only the Pot Fair remains.

More Cyclist Victims

NEARLY one-third of the persons killed or injured in traffic accidents in Great Britain are pedal cyclists. This is not surprising, since the number of pedal cyclists has increased enormously in recent years, largely owing to the improved road surfaces provided in the first instance for motor vehicles. There are 10,000,000 of them.

That something must be done to check the slaughter of bike-riders became evident some time ago, and for eighteen months a committee of the Transport Advisory Council have been studying the problem. They have now completed their report, and it is understood that they will recommend that cyclists—

Must be registered and carry number plates;

Must carry rear lamps instead of reflectors;

Must use cycle tracks where cycle tracks are provided, and

Must be subject to dangerous and careless driving proceedings in the same way as motorists.

The committee did not consider third-party insurance of cyclists necessary and also turned down a proposal to tax them. This latter, however, is a matter which the Chancellor of the Exchequer will probably decide for himself.

The cyclists have a number of organizations and also journals of their own, and both are objecting strongly to all these measures. As a matter of fact, nothing in the way of regulation of cyclists that has ever been proposed has been found acceptable by them.

Individual cyclists may be sensible people but, as a body, they insist that they have a right to use the roads as they see fit, to ride two or three abreast to the great inconvenience of faster traffic, to meander about the roadway despite the provision of a cycle track, and, above all, to be free of registration, number plates and rear lamps.

It is the business of the car-driver to look out for them and accommodate himself to their vagaries, they claim. The road is as much theirs as his, they declare, forgetting that the car owner pays for the road in special taxes and that, anyway, were it not for him the road surfaces of which the cyclist takes advantage would not exist.

So no end of an uproar is expected among the ten million if the Minister of Transport adopts the committee's recommendations. They prefer to retain their present freedom—and be killed or injured to the number of about 200 a day.

Prepared for War

AIR raids precautions are well under way. The next problem to be tackled is that of food supplies should war break out. Two men who are qualified to speak have lately drawn attention to the country's utter lack of preparedness in food storage, the Rt. Hon. J. R. Clynes, M.P., who succeeded Lord Rhondda as Food Controller during the Great War, and Sir Arthur Salter, who was Director of Shipping.

Both insist that this country should have a year's supply of food in store, and Sir Arthur says that it could be done at an annual cost, allowing for interest on the first expense of capital equipment, of $25,000,000 a year. Mr. Clynes suggests a year's supply of wheat, but Sir Arthur thinks that for part of the wheat might be substituted equivalent foods, particularly canned goods and sugar.

It has lately been stated on behalf of the Government that plans are ready for a switch-over to wartime scale food production when the emergency arises, but that large-scale plans for food storage cannot be undertaken at present. For one thing, the steel is not available for construction purposes.

This, however, is not the whole story. It has been learned that the Food Defence Department has given instructions to the local authorities all over the country under which schemes for the storage and distribution of food in the event of war are being prepared.

The instructions are secret, and details as to how the food is to be stored and the methods that are to be used for supplying it to the people are being withheld. It is understood, however, that the plans are well advanced in many parts of the country and that officers have already been appointed to carry them out when the occasion arises.

• • • • •

The British Broadcasting Corporation has given the Arabs a transmission they have probably appreciated more than the songs of English tenors and the political news that forms the staple of the broadcasts sent to them from this country in their own language.

It was a description of the Grand National given by Mr. Aziz Rifaat, a member of the B.B.C. Arabic staff.

They will also have a description of the Oxford and Cambridge boat race, but this will hardly have the same appeal as the Grand National to the sons of the desert.

Norway and Sweden

NORWAY and Sweden are pacifist nations, but even they have had to take account of the European situation. They are turning again to arms, Sweden leading the way with an increased expenditure of $75,500,000 annually for purposes connected with a possible war.

A good deal of the money is to be spent on air defence, but large sums are to be devoted to the storage of fuel, fertilizers and other commodities from which the country might be cut off in time of war.

Norway is probably the most anti-militarist nation in the world, but the Austrian coup has made it do some serious thinking. A few weeks ago the Socialist Government proposed to make a small extra appropriation for defence and there was a good deal of haggling over it. Now it asks for an expenditure far beyond the most extreme hopes of even the Conservative Opposition, and will have no difficulty in obtaining approval of it.

Finland, too, is alarmed at the situation and will probably double its present defence budget.

Denmark, however, refuses to take any action. Denmark, it is said, puts all its hopes on the chance that the big bad wolf may find enough bigger and more attractive victims to keep him from attacking a lamb that makes itself as small as it can.

• • • •

Big business in this country is not entirely soulless. Diplomacy may be powerless against such acts of aggression as the Austrian coup, but large business concerns in Great Britain have very practical means of expressing their displeasure, and are taking advantage of them.

"We have banned German goods," said the chairman of a company which has large departmental stores in cities and towns all over the Midlands and the North of England.

"Immediately I heard that Hitler had marched into Austria I withdrew all my buyers from Germany and Austria.

"I will scour every market in the world before I will do anything to contribute to the economic wellbeing of a country that is content to have a man at its head who deliberately, maliciously and cruelly persecutes one of the oldest races in the world," he concluded.

Other heads of concerns which have done much business in Germany have been heard from to the same effect.

London's Ghost Club

THE Ghost Club, founded in London in 1862 to inquire into the doings of two celebrated charlatans, the Davenport brothers, and to investigate the table-turning mania in the United States, will meet again this month under a new chairman, Harry Price, a well-known authority on psychic investigation.

After nearly five hundred meetings, the club was disbanded in November, 1936. It had a ritual of its own. Its members, known as Ghosts, were convinced spiritualists. At meetings the secretary would read a roll naming all Ghosts since the inception of the club and to the names of deceased members the president would reply, "Passed on." Later, the "brothers still incarnate," as they were styled, would answer to their own names. No women were admitted, and no proceedings were ever published. The Ghosts kept secret archives.

Membership of the newly-formed club, open to men and women, will be by invitation. Only those interested in psychical research and allied subjects will be eligible and the number will be limited to one hundred. Members will meet every six weeks to discuss psychic matters. The first discussion will be on "extra-sensory perception;" a craze which is sweeping America much as table-turning swept it in the days when the Ghost Club was founded.

During the Summer members will go into the country to visit "haunted houses" or other centres of psychic activity.

Saves Historic House

RADNOR House, at Twickenham, on the Thames, between Strawberry Hill and Pope's Villa, has been preserved as the result of a wish expressed by the Queen. It is a treasure of architectural history. The house will probably be leased at a "peppercorn rental." Today this signifies a nominal rent, but in the Middle Ages spices cost a great deal and the obligation to pay a pound of pepper every rent day gave housewives as much worry as payment in paper money does today.

Strawberry Hill is so called because Horace Walpole grew strawberries at his villa in the district in the 1750's. Pope's villa has nothing to do with Alexander Pope, except that it was built on the site of a house originally inhabited by Pope. It was erected by an unknown tea merchant less than a hundred years ago.

Films in Schools

IF Austrian school children are to be made as film-conscious as German boys and girls, there will be a lot of installation work, for there are now 22,360 film projectors in use in the schools of Germany. The large schools each have a projector of their own, while the smaller ones share one among three. The Reich Department for Instructional Films has 50,000,000 feet of film now available for showing. Distribution is supervised by this department.

Suburb and Country

AGRICULTURE IS A FIRST PRINCIPLE: ON IT RESTS THE LIFE AND HAPPINESS OF MANKIND—Julian A. Dimock

Gladioli Well Adapted to Making Brilliant Display

THE hybridist has a wonderful achievement to his credit with the modern gladioli. If you like a magnificent display, nothing will give it more effectually than the large-flowered kinds with their two-foot-long spikes of large, well-formed blooms, thrown clear of handsome sword-like leaves.

Should you prefer a more graceful flower, the Primulinus Hybrids will delight you. They bear long, arching spikes of hooded blooms. In both cases the color range is bewildering in its extent and impressive in its beauty. The best way really is to grow both sections, as one is complementary to the other.

In every garden there are specially appropriate positions for gladioli. You might, for example, plant one gladiolus between each two dwarf roses, and so arrange one of the happiest of partnerships. Groups of three to nine here and there in the mixed border, according to its width, enhance the charm of that feature.

Gladioli also make a striking picture when set out in color blocks in separate beds, the spaces between being filled with violas or other carpeting subjects later.

Further, gladioli are perfect dot plants for Summer bedding. If there isn't space in the beds now, plant in a reserve border, and transplant at bedding time.

In every instance a site which receives sun for at least three parts of the day should be chosen.

Gladioli Root Display

IN considering soil preparation, the first point to realize is that gladioli root deeply. Unless, therefore, you are planting in the already rich conditions of the herbaceous border or rose bed, it is essential to dig two feet deep. Unless you do, you will, in the event of a dry Summer, find that the roots are crippled for moisture just when they need it to open the developing buds.

With each square yard of bottom spit, mix three-quarters of a pailful of littery stable manure or leaf-mould, and two ounces of crushed bones. With each square yard of top layer incorporate a similar quantity of well-rotted manure or leaf-mould, and two ounces of sulphate of potash.

Should it be necessary to rely on the manure substitute mentioned, work into the top spit, in addition to the sulphate of potash, one ounce each of superphosphate of lime and sulphate of ammonia.

Break down the soil finely, tread firmly, and rake the surface even.

You can buy two types of gladiolus bulbs —top-sized and seconds. Though the former cost a little more, they are well worth the extra. The seconds are good value, but out of such small bulbs it is impossible to get really good spikes.

As soon as the bulbs arrive, open the package, and spread them in single layers in boxes in a cool shed or room if you are not ready to plant immediately. You have to be on your guard against "sweating," one of the most certain forerunners of smut disease.

Plant alternately at an all-round distance of nine inches apart. This applies to both the large-flowered and Primulinus sections. Though the latter aren't quite as vigorous, their arching spikes spread somewhat.

Use a trowel, making each hole wide enough to allow the bulb to be placed easily at the bottom. If by an unlucky chance there is a cavity beneath the bulb, the growth prospects are at zero.

At the bottom of each hole place a quarter-inch layer of sand, to keep the basal plate dry and encourage healthy rooting. In heavy soil, cover the crown or top of each bulb with two inches of equal parts finely-broken garden soil and sand.

Drainage Essential

WHERE there is the least suspicion about the drainage, it is a good plan to set the bulbs in a slightly slanting position, to prevent water from standing at the growing point.

In light land cover with three inches of equal parts soil and sifted leaf-mould, which by conserving moisture makes for a more vigorous growth.

Before planting in already rich soil, fork a foot deep, taking care not to damage the roots of neighboring plants. With each square yard mix two ounces of sulphate of potash, a fertilizer which confers immense benefit on gladioli.

A word about last year's bulbs. Their possibilities depend entirely on size and cleanliness. It is a good plan to set the small bulbs in a position of secondary importance somewhere.

Should there be present the remains of last year's bulb, break them off with your fingers and burn them. If there are black spots in any of the new bulbs, burn those also, as they are affected by smut. In any event you should dust home-saved bulbs thickly with sulphur powder before filling in the planting holes, as a safeguard against this devastating trouble.

When buying bulbs, choose the varieties most carefully. The Primulinus Hybrids all flower together. The large-flowered don't. There are three sections of them, the first lot being at their best in July, the second in mid-August, the third mid-September. It is an obvious advantage to include all three sections to provide a long succession of bloom, unless for some reason you wish to make a great blaze at some particular period.

DOES IMPORTANT ORCHARD JOB WELL

This power-driven spraying outfit of Whitby & Blake has proved extremely useful to the orchardists of the Saanich Peninsula this season. It does an efficient spraying job in short order, eliminating a large amount of hard work. Our scene is pictured in the cherry orchard of E. P. Johnson, Keating, where the buds will soon break into blossom.

Creep Feeding Of Pigs Before Weaning

COMPILATION of litter data at the Dominion Experimental Station, Rosthern, Sask., revealed that creep feeding the suckling pigs gave heavier pigs at weaning, greater uniformity within the litter, lessened mortality and less drain on the system of the sow. Moreover, acquaintance with feed prior to weaning resulted in no setback in gains, and the total feed consumed by the sow was less. Creep feeding is looked upon with much favor by farmers who consider hogs one of their main enterprises, as it eliminates sudden changes in feeding practices and rations, and results in more constant and consistent daily gains in weight.

The average weaning weight per pig in numerous litters having access to the creep was 36.4 pounds, many pigs averaging 45 pounds, and one entire litter of seven averaging fifty pounds, while in the case of the litters having no access to creep feeding during the suckling period, the average weight per individual was only 24.2 pounds: a difference of over twelve pounds in favor of the creep-fed suckling pig. The weaning date was fifty-six days in all comparisons made.

Determines Thriftiness

SINCE a critical stage of a pig's life is from weaning to ninety days, the gains made in weight during this period more or less regulate the subsequent rate of gain of the litter. The importance of having the young suckling pig well acquainted and accustomed to skim-milk and meal prior to weaning is therefore apparent. Findings indicate that the heavier pig at weaning is not so subject to scouring and digestive troubles. In large litters the young pigs started to take milk and meal at two to three weeks, whereas litters of four to six pigs hesitate to take feed in the creep for the first four or five weeks. The meal ration fed in the creep should be low in fibre content, the following being used with very good success: 100 pounds sifted, or hulless oat chop; 50 pounds middlings; 50 pounds shorts, and 2 pounds fine bonemeal.

Care should be taken to see that the feeding utensils and troughs are kept sanitary and clear for suckling pigs.

Perennials May Be Used for Solid Beds or in Scattered Clumps

A FEW perennial flowers will add a feeling of permanence to any garden. Coming on year after year, they maintain interest throughout the dormant months and because of their quick start they usually bloom ahead of other types of flowers. While solid perennial beds are very popular, another satisfactory plan is to have a few of these plants scattered about the garden for early bloom and fill in between with annuals. This sort of treatment permits easy and thorough cultivation all through the bed before the annuals are planted, a job that is not too easy if the bed is solid perennials. Of the latter, there are hundreds from which to choose, but for beginners the following can be recommended as a start:

Iris in several colors and heights.

Delphinium, mostly blues and purples, tall for the rear of the garden.

Hollyhocks in many hues of pinks, yellows and red, very tall.

Phlox, bushy, tall, late blooming, in pinks, whites and reds.

Perennial flax in beautiful blue; this is small.

Dwarf phlox, very early, very small.

Dianthus, or pinks, small, perfumed, in pinks and reds.

Oriental poppies, gorgeous reds, medium height.

Peonies, medium height, in pinks, whites and reds.

Columbines, bleeding heart and baby's breath.

Such a planting will give variety in coloring, and bloom throughout the season.

Prepare All-Season Plan For the Vegetable Garden

WHILE good vegetables will grow in crooked rows or even if the seed is broadcasted over beds, the work of cultivating and caring for the plants is immeasurably reduced if the seed is sown in straight rows.

Take the trouble to stretch a line, and mark the row with exactness; it will save hours when the time comes to push a wheel hoe down the aisle between them.

Rows running north and south are best to let sunshine reach the soil after the plants are well grown. Distance between the rows may vary considerably. In small gardens, well supplied with plant food, rows of low-growing crops may be as close as six inches.

The best distance for crops not exceeding two feet in height is eighteen inches, which enables you to cultivate each aisle in one trip with the wheel hoe. Seed catalogues usually state the space which each crop needs. These are relative rather than exact directions; you may vary them somewhat to fit your special needs, but remember that crowding your crops may reduce the yield.

Time spent on thinking out a garden programme, deciding what you want to grow, and then drawing a plan, will be well repaid by results. Transferring this plan to your garden area is easy, if you proceed methodically. An evening's thought may save afternoons of labor; not that labor isn't good for you, but why waste it? In most gardens there will be other things to do.

Your plan should provide for the whole season. This means, in some cases, two or more crops grown in the same row. Where several successive crops of the same vegetable are desired, there are two methods of getting them. Either sow at about the same time early, midseason and late varieties, which will come into yield at different times, or make several sowings of the same variety, ten days or two weeks apart.

Where directions say sow in a drill, it means a shallow furrow. Sowing in hills does not mean in elevations, unless you live in a section of heavy rainfall. It means a series of spots, evenly spaced, at each of which several seeds are sown, as contrasted with the continuous row which is termed a drill. Vine crops are usually sown in "hills," and they need room to spread.

Plan your garden so that early sowings are made at one end, and the rows are added in regular order, as planting proceeds, so that the planted area is always complete without vacant space. This simplifies cultivation and irrigation.

Remember that to sow in straight rows, to thin out properly so your plants have room to grow, to cultivate faithfully so that weeds never grow, and protect your plants against insects and diseases—these four points, carefully observed, will make your garden one of professional quality.

Account Book Essential To Profitable Farming

MODERN farming is a business and to be successful should be conducted in a business-like manner. Farming has developed to the stage where it is a commercial enterprise in which the character of the management largely determines income and profit. It involves the production and sale of commodities as well as the use of capital and the purchase of supplies and labor the same as most other kinds of business.

Present conditions in farming emphasize the importance to the farmer of having a record of his business transactions as well as a permanent record of other details of his farm enterprise to which he can readily refer. The problem of the farmer is to meet conditions in such a way that his farm will give him the most satisfactory net returns, year in and year out, for the use of his investment, his labor and his managerial ability. Many farmers realize that some change or adjustment in their combination of enterprises or methods of management might increase their farm income. They may be unable, however, to determine what changes to make owing to a lack of records on which to base any changes in enterprises or methods. A farm account book, properly kept and analyzed, is the fact finder for the farmer. An account book points out the weak spots in the farm business and points out the holes through which the profits have leaked.

Prepare the ground for new beds of asparagus. Efficient drainage must be provided below the old leaves and manure with which the bed is made up. The plants themselves should not go in till April.

Plan for another crop in the rows vacated by radishes, spinach and peas.

Montbretias Should Be Divided Biennially to Avoid Crowding

MONTBRETIAS are determined growers. A mother bulb as a rule produces two offsets every year, with the result that if nothing intervenes to arrest multiplication, clumps need dividing every second year, otherwise growth weakens through overcrowding.

As time passes, the position becomes so chronic that you get no bloom at all. In view of this alarming possibility, it is as well to bind yourself to the rule of transplanting in alternate years.

Growth is just starting now, hence there could be no better time for the job. Lift each clump carefully, starting at the outside.

Push in the fork tines to the full depth, give a good heave, and up will come the clump. If the ground is dry, water thoroughly the day before to facilitate lifting.

You will find bulbs of various sizes. Anything larger than a marble can be regarded as a flowerer this year, and may safely be put in a border clump. Plant the smaller fry or chats three inches apart and an inch deep in a reserve border, transferring them to flowering quarters next March.

Of course, before you can see all this, you have to shake off the loose soil; it may even be necessary to wash the clump under a running tap. And remove any of last year's growth with a sharp knife.

Leave Scale Intact

DON'T, however, remove any loose scale from the outside of the bulbs. Montbretias object to having their inner flesh exposed and they are always a bit raggy.

If possible, choose a fresh site for transplanting. Everything flourishes better after a change. Should there be no room for all the stock in the mixed border, make a few clumps of a dozen or so along the edge of the shrubbery.

A few montbretias in the border where you grow flowers for cutting won't be amiss, either.

Before planting, dig a foot deep, incorporating with each square yard half a pailful of equal parts old manure and riddled leaf mould. Rake in a four ounces per square yard dose of wood ashes after breaking down the lumps finely and treading moderately firmly.

Plant the bulbs with a dibber, three inches apart and three inches deep. At the bottom of each hole place a quarter-inch layer of sand to prevent the accumulation of superfluous moisture and to promote healthy rooting.

Where growth has already started, allowance must be made for this when calculating the planting depth. It is the crown or top of the bulb which goes three inches down. Any growth there is must be placed above that level.

A more orderly garden will result if you will start flowers in seed boxes outdoors. Plants can then be transplanted just where you want them.

Make Early Start When Growing Perennials from Seed

GARDENERS who plan to grow perennials from seed this year, and every gardener should plan to do so, will have an easier time of it if they will sow in April instead of waiting until June or later.

When Summers are hot and dry it is often quite a task to get seeds to germinate in June, and seedling plants must be given extra attention at that time to keep from being scorched to death.

In April and May, however, we usually have cool, moist weather which hastens germination and is favorable to the young plants. Many of the perennials germinate best in cool weather. Delphiniums, for example, grow best in a temperature of forty degrees.

When seeds are sown in April or early May the seedlings should be transplanted in July so that they have room to develop into sturdy plants. They will be large enough by Fall to be planted in the border where they are to grow.

Is Money Saver

THERE is no garden operation which saves money faster than growing one's own perennials. When plants are purchased they are relatively expensive because of the long growing period, the intensive care they have had and the large percentage of loss. Plants have never been grown successfully in large scale operations because of the limited area over which they can be distributed satisfactorily and the high cost of packing such fragile subjects for shipment. The gardener who grows his own pays only for the seed. The task of caring for the plants and observing their growth is a fascinating recreation, if he is a true garden fan.

Among the perennials with which beginners will have little difficulty are columbines, dianthuses, delphiniums, gaillardias, coreopsis, hollyhocks, pyrethrums, sweet williams, veronica, spicata and violas.

As the sun gets a little more strength day by day, certain Winter protection to plants should be removed. Where, for instance, soil was piled high round the roots of tender rose bushes, this should be leveled, so that sun and air has access to the roots.

Plant peas at two week intervals.

Quick Growth Essential

THE secret of tender vegetables, whether they be grown in the city or on the farm, lies in quick growth. A check caused by dry weather or anything else invariably causes woodiness. To eliminate such danger, experienced market gardeners push their plants along with frequent applications of commercial fertilizer. This must be applied carefully so as to be close to but not actually touching stem or roots.

Dress backward cabbage plants with sulphate of ammonia, using half an ounce to the square yard. Fork this lightly into the soil.

Anemone Pulsatilla Is a Charming and Unusual Rock Garden Plant. The Variety in Our Photograph Is Mrs. Van der Elst, a Shell Pink Flower That Is Exceedingly Rare. The More Common Varieties Have Dark Violet Flowers.

A Page For CHILDREN

The Necklace

WHEN Tony was talking about the holiday camp one morning his mother said quietly, "I'm sorry, Tony, I'm afraid I can't afford to let you go to camp this year."

Tony did not reply for a minute.

The school camp was to be in Belgium, and he had so wanted to see the country of which he had heard so much—the fields of Flanders and the quaint old cities.

"That's all right, mother," he said at last; "perhaps things will be better next year." And, calling his dog Pickles, set off for the woods.

Seated on a tree stump, he thought sadly of all he was going to lose.

Pickles, seeing his master sad, stood on his hind legs and licked Tony's face.

"Good fellow!" said Tony. "I know you would help if you could."

Pickles wagged his tail joyfully and bounded off to chase rabbits.

Tony picked some twigs and buds he had to take to school for the nature lesson, then looked round for Pickles. He was nowhere to be seen.

"Pickles! Pickles!" he cried, but no Pickles appeared.

Then Tony began to search among the bushes, and presently spotted the young rascal pulling something from a rabbit-hole.

Seeing his master, Pickles came trotting towards him, carrying something in his mouth.

"What have you found, Pickles?" cried Tony. "A glass necklace! Put it down, you silly dog!"

But Pickles held on to his find, and Tony set off home, the dog following him.

"Mother!" he cried, running into the house. "Look at this silly dog with a glass necklace!"

Pickles laid his find at her feet and wagged his tail.

Mrs. Farrell picked it up and examined it. "Tony!" she cried. "I wonder if this is the diamond necklace that was stolen from the Red House last year—it was thought that a maid who was dismissed stole it and hid it. They never proved who had taken it, nor did they ever find the necklace, but there is a reward of $250 offered for its return."

That afternoon Mrs. Farrell, Tony and Pickles took the necklace to the Red House.

It was the missing necklace, and Lady Castleton only too gladly paid the reward.

Pickles has a new collar, Mrs. Farrell a new dress, and Tony? Tony is looking forward to the best holiday he has ever had in his life.

Baby Elephants Are Well Cared For

ON the march through the jungle, the mother and father elephants are very careful with their babies. Even while charging they never crush nor step upon their little ones. The young are to be found walking between the mother's front legs, and that is why they are never stepped upon. When a baby elephant is born in the herd, they stop one or two days to allow it to gain strength. Then they press on, the mothers and babies in front and the old tuskers following in the rear, but ready to rush forward at the first alarm. You know the mother elephants have no tusks, so the tuskers are the fathers. When hilly places are reached, the little ones are helped up by the mothers, who use their trunks to push them forward.

You would be amused to see a herd of elephants crossing a stream. The young ones seem to be walking on the water because they are held just above the water by the mother's trunk. The mother can scarcely be seen because only part of her head is visible. She curls her trunk over and around the little one.

In parts of India the elephant is treated like one of the family. It is fond of babies, and what is more important, can be trusted to take care of them. It keeps the flies off the baby and rocks it to sleep in its cradle. Wouldn't you expect the baby to be filled with terror at sight of that immense creature hanging its powerful trunk over it? But, of course, it is not, for the elephants are as familiar to the baby as your puppy or kitten is to you.

Puzzles

A Charade

My first all sellers like to get
When they a bargain make;
Next they'll tell you in a pet
That they will never take.
My whole is sure of names the worst
By which we men can call;
And he that is so far accused
Must be despised by all.

Anagram

Not at any time am I.
Shuffle round my letters five
First, an author, French, you'll find,
Loved by boys, but not alive.
Then I am your skin beneath.
My! Don't I twinge with aching teeth!

—Answers next week.

What day of the week does a snow-man dislike most of all?—Sunday.

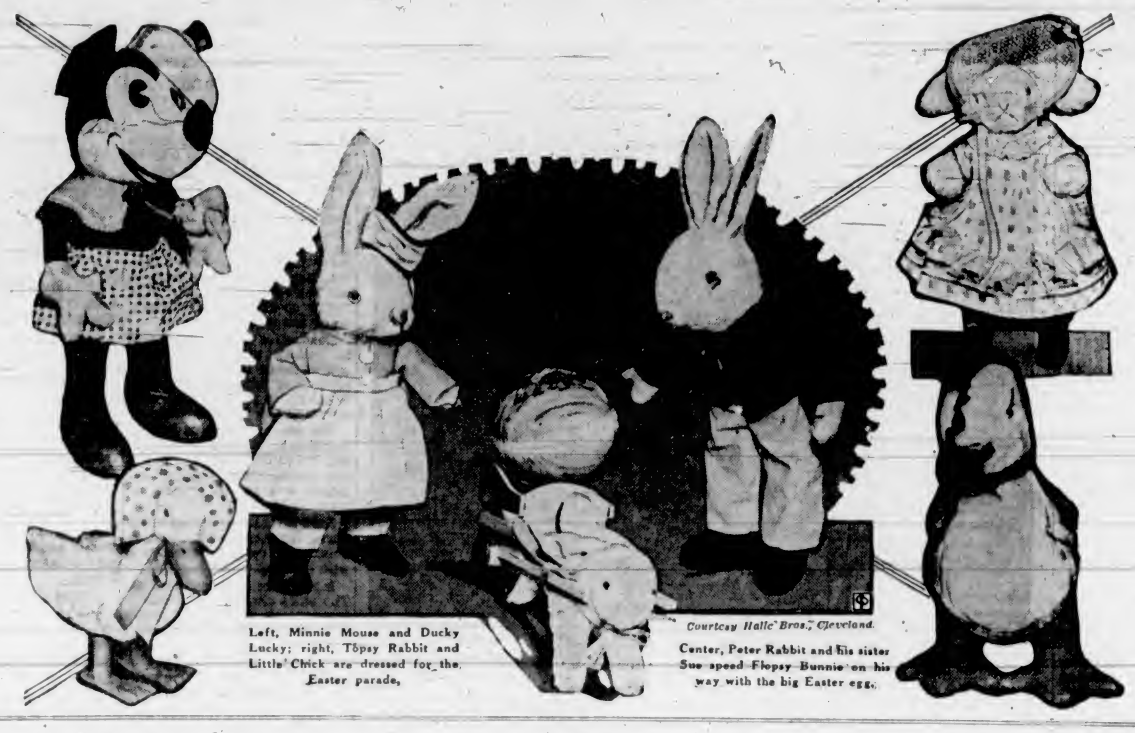

Left, Minnie Mouse and Ducky Lucky; right, Topsy Rabbit and Little Chick are dressed for the Easter parade.

Courtesy Halle Bros., Cleveland.

Center, Peter Rabbit and his sister Sue speed Flopsy Bunnie on his way with the big Easter egg.

Skates for Two

BETTY and Bill were delighted when the butcher's boy said: "There's to be skating on the flooded meadows."

"Oh, mummy!" danced the children "Do say we may go out and try our new skates."

"Of course you may," laughed mummy, as she helped them into their cosy teddy-bear coats.

Away they ran, and quickly squeezed through the hole in the hedge of the meadow.

"Oh, isn't it scrumptious!" laghed Betty, staring at the great sheet of ice.

A boy came stumbling along the white frosty hedge. "Be off!" he cried. "Farmer Kimmins has friends coming for week-end, and he doesn't want people spoiling the ice."

Tears came into Betty's eyes, as they went back through the hedge again. "We may not have another chance all Winter."

Bill took his sister's arm. "Never mind, Bet, we'll find something else to do."

As he spoke, someone snouted across the frosty meadows on the other side of the lane. "Hi!" called a jolly voice. "Can you come over here a minute?"

Clambering over the slippery stile, the children raced across the crunching grass to the muffled stranger who waited by a gate.

"Look, children!" he said, pointing to a car packed with laughing people. "Our car has broken down, and these lazy friends of mine refuse to walk the two miles to Mr. Kimmins' farm. Is there a short way by the meadows?"

Just for one second Bill looked at Betty. So these were the lucky people who were going to be allowed to skate. Then, "Yes, there is," said Bill. "We'll take you."

Two ladies and two gentlemen tumbled out of the car and, chatting and laughing, the party set off to the farm.

"I'm pretending I'm an Arctic explorer and the children are my Eskimo guides," cried a pretty fair lady in a fur coat.

As they trooped across the last meadow, Farmer Kimmins saw them from a window and came hurrying out. "Well, well!" he cried. "I never expected my visitors to come tramping in the back way."

The fur-coated lady put her arms round Betty and Bill. "You don't know how grateful I am to these two for saving me a long walk!"

Farmer Kimmins looked down and smiled. "Why, bless me, if you haven't got new skates there, and beauties, too. You'd better be off to the meadows and try them."

Riddles

WHY is a stupid boy like the Indian jungle?—Because he's as dense.

When is a potato like a bell?—When it is peeled (pealed).

What crack can you never see?—The crack of a whip.

Which part of a fish weighs the most?—The scales.

Where was the first nail struck?—On the head.

When are the streets greasy?—When the rain is dripping.

Why is the letter "e" very unfortunate?—because it's always in debt and never out of danger.

What still works when it strikes?—A clock.

Why are most small boys like flannel?—Because they shrink from washing.

What kind of cape would a prisoner like?—Es-cape.

What has keys inside but not outside?—A piano.

What is taken from you before you get it?—Your portrait.

Remnant of an Old Easter Custom in Modern France

By HELENE METFORD

THE charming old habit of presenting gifts of eggs at Easter time is still prevalent in most Christian countries, but many of the quaint customs connected with the presentation have unfortunately vanished or, if they have lingered, they are in reality but a frail remnant of their old selves.

Such is, in France, the remaining custom of collecting fresh eggs for the Church, from the parishioners, on Easter Monday.

Long ago, during the fourteenth century, this was an occasion for great rejoicing among the youth of the larger towns, chiefly Paris, where young men flocked from all over the provinces of the kingdom to come and study at the famous university.

On Easter Monday they would come from every corner of the town and assemble, before sunrise, on one of the big squares, to form a procession. A very colorful procession, indeed, with drummers and trumpeters at the head, followed by solemn bearers of the richly embroidered banners of the many Guilds and Corporations whose young apprentices mingled freely with students, clerks of the Church, and other young men of enterprising spirit.

The long procession was headed for the famour Cathedrale of Notre-Dame. There, massed thickly outside the entrance of the beautiful edifice, the young men sang as a ritual, part of a special service called "Laudes," and the scene must have been strangely impressive as the lusty young voices intoned the hymn of praise in the dawning light of the rising day.

In Cheerful Groups

AS soon as the short service was over, the crowd dispersed and, in small, cheerful groups, the youths disappeared in all directions for the express purpose of collecting eggs from rich houses and humble dwellings alike, all along the narrow cobbled streets of the old capital, in large baskets they carried two by two

In truth, their task was, for the most, quite pleasant, since the townsfolk expected their callers and were, generally, quite ready to comply with the request. The eggs were offered with a greeting, received with a bow, a flourish of the hat, a bon mot or, perchance, a compliment accordingly, naturally, to the age and rank of the donor.

The eager quest continued all through the day, then, in the evening, the young men reassembled on divers public squares, having disposed of their offerings to their respective parish churches. Tired, footsore and very hungry, they were quite ready for the open-air banquet that awaited them, prepared by the good women of the parish, on long trestle-tables.

As darkness fell over the town, torches were lit, and under their smoky flares the repast lasted long into the night. When one has read of the liberties allowed the studious "jeunesse" of the times, one can easily picture the gay and noisy feast, enlivened by a quick fire of repartees, keen duels of wit, impromptu, high-spirited speeches and debates in old French with a goodly sprinkling of Latin. A cheerful lad would suddenly rise, jump onto the wooden bench, start a song or, maybe, a ballad from his own native province, the whole company joining in the refrain, others would follow his lead, and soon the "quartier," usually so peaceful, would echo with much clapping and cheering and unbridled young laughter while, for once, but not for very long, "les Messieurs du Guet" closed their eyes to the disturbance.

Times Have Changed

TIMES have changed, and of that old custom very little remains. In the villages, however, it is still the habit for the choirboys to fare forth collecting eggs from the parishioners on Easter Monday.

You will meet them walking cheerfully along the country lanes, wearing their tiny red skullcaps. Their ages vary from seven to twelve. The eldest one has his white surplice on and is in charge of the party. He carries the "benitier," the silver receptacle of ancient shape that contains the holy water and the sprinkler. The others carry, in turns, a large, two-handled basket with a little straw at the bottom.

They walk briskly enough at the start, crossing the village in pairs, filled with their young importance, but when they reach the meadows where, already, the mauve crocuses are peeping out of the young grass, they become just small boys again and relax, chatting merrily, whistling and swinging their basket high in the air.

As soon as they come near the tall, closed gates of some farmhouse, however, they drop entirely all childishness as their leader recalls to their minds the strict injunctions of the old verger before their departure from the vestry that morning.

Already the chained watchdog is growling inside, disturbed from his dozing by the sound of those trampling feet. The eldest boy pounds heavily upon the massive gates. The dog barks violently. At last a woman comes, calms the dog, and opens the small cut-in gate.

The boys stand in a row and, cap in hand, begin to sing most lustily one of the best known Resurrection hymns, then, still singing, follow the woman through the courtyard to the house. The senior boy enters first and blesses the room with a sprinkling of holy water, while his companions sing another canticle and the small children of the house look at them with envy.

The farm-wife has her offering all ready: a few dozens of carefully chosen eggs. She has also a friendly word for the youngsters, a glass of milk or a handful of rosy-cheeked apples, all wrinkled from their wintering in the strawy loft. And so, followed by the grateful, nodding thanks of some old grannie for whom they have sung a favorite hymn, the boys go further on their way up and down the dales.

There is, naturally, always some especially hospitable farm where the little band plans to be toward midday, sure of a welcome and well-deserved meal. Still, everywhere, their yearly visit is eagerly awaited by the old folks who cling so lovingly to the customs of the past and sigh wistfully when the small red-capped boys disappear through the gate and the last note of their glorious Alleluias dies away.

Tongue Twisters

Two toads totally tired tried to trot to Tedbury town.

A swan swam over the sea; swim, swam, swum; swan swam back again; well swum, swan.

Susan shineth shoes and socks, and shoes shineth Susan. She ceaseth shining shoes and socks, for socks and shoes shock Susa.

The Life of Lead Pencils

"A LEAD pencil, please!" When you ask for this in a store, and the saleslady hands you one and takes your money, you would hardly think that you had asked for something which the store doesn't keep and cannot sell you. But you have!

Why? Because in these days lead pencils are not made from lead at all. In the days gone by, pencils were really made of lead, and then it was discovered that a substance known as "graphite" (that's a long word: it is pronounced "graf-ite") was much better.

The other name for graphite is "plumbago," and the very finest quality is used for pencils.

Graphite is crushed into very fine powder, but in this form it would crumble and be of no use, so it is mixed with clay in water.

The amount of clay used depends on what sort of a pencil it is to be. The harder the pencil must be, the more clay is needed.

When graphite powder, clay and water have been mixed into a sort of "dough," it is pushed into a machine, something like a mincing machine, and comes out in long sticks, just the size of the lead in a pencil.

You've seen Mother mincing meat, I expect, and watched the meat coming out in long thin sort of rolls. Well, the machine which turns out the dough works like this, although the lead is thinner and longer than the meat from a meat-mincing machine.

Now these sticks are put into a great oven and baked until they are hard, and all the moisture is gone.

Cases Are Prepared

WHILE this is being done, the pencil cases are being prepared. These are usually made of cedar wood, but cheaper white wood is used for the cheaper pencils.

The wood has to be carefully selected so that it has a straight grain, otherwise it would not cut evenly when the pencil is sharpened.

This wood is cut into large flat pieces, each as long as a pencil, and wide enough to make about six pencils. A machine then cuts grooves in each piece, into which the lead can fit.

The lead is laid in the grooves, brushed over with glue, and then a second piece of wood, also grooved, is placed on top. Imagine it is made exactly like a sandwich, with the wood for bread and the lead for meat inside, and you will have an idea as to how it is done.

Then the strip is passed through another machine, which cuts the pencils almost separate. It does not cut them quite in half, for that might damage the lead, but they are separated after coming from the machine. The ends of the pencils are then cut quite square, and smooth. Along the edges of the pencil are ridges where they were joined. These are sandpapered to make them smooth, and then, if colored pencils are wanted, they are colored and polished, and so we have a pile of pencils all ready to be sharpened.

Next the pencils are stamped with the name of the maker, and then they are ready to be sent out to the stores where you will buy them.

Last Week's Answers

Jumbled Towns—Liverpool, Maidstone, Taunton, Worcester, Gateshead, Spalding.

What Is It?—Ink-ling.

What Word Is This?—Plague, ague—Beheading—Abroad, broad, road

When is a nut like a bell that won't ring?—When it is cracked

The Imitation Precious Stone

A CASE which has just added one man to the population of British prisons has created much interest in imitation jewels. The man had sold an imitation diamond as a real one.

The frauds practised by vendors of bogus gems are among the most ingenious known to scientific detectives. Wonderful imitations of diamonds and other gems are produced from what is called paste, a compound of quartz, carbonate of potash and red lead, which, mixed with a little borax, is raised to a high temperature in the crucible and then allowed to cool slowly. The color wanted for the deceptions is gained by the addition of metallic oxides. Only the expert can tell the true from the false.

Master of his craft, the jeweler is ever on his guard, fortified by an armory of tests. He washes in spirit an apparently perfect blue-white diamond, most precious of all stones, and lo, a blue varnish dissolves from the base, and a colorless stone is revealed.

With a file he may prove that the gem is not hard enough to be a diamond; his practiced fingers tell him that it is not cold enough.

Hot Water Test

A BOWL of warm water may be literally the undoing of what seems, in a ring, a splendid diamond. The seemingly flawless stone divides quietly into two, or it may be three. The lower sections may be false; they may be genuine diamond; but even so the gem is not one diamond, but two or three pieces cemented with great art, and it is the cement that is dissolved by the simple hot-water test to expose the fraud.

From the earliest days of civilization men have made false gems from glass, and not always with dishonest intent. Within our own generation, however, men have produced synthetic corundum, a triumph of industry, yet dangerous to innocent people, for the rogue produces from it fraudulent rubies and sapphires. The amateur could not possibly perceive the difference, but the jeweler with his knowledge, reinforced by a powerful microscope, can detect in the forgery minute air bubbles and tiny hair-like channels of color, infallible clues to fraud.

Diamonds, beryls, and one or two other gems have been artificially made by honest methods in the man-made crucible, but only in such fragments as to be commercially useless and at ruinous cost. The vendor of the bogus does not duplicate the crucible diamond in his lawless workshop, and the jeweler infallibly detects his wares.

The jeweler holds his inquest on the stone itself, detached from its setting, and, for all the marvels of skill exerted by his enemy, he is as successful against him as Scotland Yard against the thief.

The Animals Wash and Brush Up

WE have all seen puss busily washing herself after every meal. Most animals are naturally clean, even pigs which are forced to live in untidy pig-sites. Lots of animals wash in the same way as a cat does, but not all of them wash all over. Some are always washing their paws. Some always tidy their "jacket." Others never seem to stop washing their ears.

At the Zoo, the keepers have to wash some animals. Elephants like to be washed, although the keeper has to use the biggest scrubbing brush he can find. As you may know, the tortoise goes to sleep all the Winter. When he wakes up, he is rather untidy, so the keepers give his shell a good clean-up, so that he looks tidy when visitors come.

It is rather comic to see the giraffes washing themselves. Giraffes can reach most parts of their bodies with their tongues, but they can't wash their own necks. How do they keep them clean, then? Why—they wash each other's necks!

Entertaining Games

Figure Pictures

THIS game is great fun to play. Each player is given a pencil and paper and told a number. When the umpire calls "Go!" they are given five minutes in which each player must draw a picture, making it up from the number he was given.

At the end of that time the player who has drawn the most amusing picture should be awarded a small prize.

Scalping the Cowboy

YOU can play this game indoors or in the open. All the players, except one, form a circle and are called "Redskins." The remaining player is blindfolded and stands in the centre. He is the cowboy

First of all the cowboy is turned round, so that he "loses his bearings," then, stealthily, one of the Redskins creeps up behind him and gently pats him on the head. The Cowboy must instantly spin round and try to catch the Redskin.

If he does so, or if he can guess who "scalped" him, the Redskin becomes cowboy in his place

Great Britain and the Dominions Overseas

Seven Mountaineers Will Try Conquest Of Mighty Everest

Young Climbers Are Hoping to Surmount Known Difficulties by Leaving All Heavy Equipment Behind, Including Even Oxygen Supply

LONDON (BUP).—An expedition consisting of seven young men, who will carry no oxygen apparatus or wireless equipment and only a minimum of provisions and tackle, will set out shortly to attempt to conquer 29,000-feet high Mount Everest.

Headed by W. H. Tilman, 36-year-old mountaineer, the party includes F. S. Smythe and Capt. N. E. Odell, who, two years ago, scaled Nanda Devi, the highest summit yet reached by man. The mountain is 25,600 feet high.

HEAVY IMPEDIMENTS

The young climbers believe that large and heavily equipped expeditions have been responsible for many failures and disasters in the past, and they intend to make their first assault on Everest unhampered by unnecessary impediments.

Every member of the party is physically capable of reaching the summit and they are anxious to find out whether it is possible for a man to live at 29,000 feet without breathing by artificial aid.

FIND BONES OF WINGLESS BIRD

Skeleton Discovered of Long Extinct Moa in New Zealand

WELLINGTON.—Uncovered by wind in the drifting sand of dunes at Greenhills, Bluff, a particularly fine skeleton of New Zealand's long - extinct giant wingless bird, the moa, was found by a prospector fossicking for gold along the foreshore.

The skeleton was later identified by Dr. W. R. B. Oliver, director of the Dominion Museum, as a rare specimen, belonging to a species of which only one complete skeleton has previously been found.

By the measurement and configuration of the bones, Dr. Oliver was able to say that the bird was an example of Emues Hutton, Hutton's Moa. The presence of fragments of eggshell with the remains pointed to its having been a female.

This species of moa was first described by Hutton in 1875. From the localities where isolated bones have been found, it is assumed to have roamed throughout the South Island. It was one of the smaller moas, standing only about five feet six inches in height, and being of comparatively slender build.

FEAR ELEPHANTS MAY BE EXTINCT

London University Lecturer Charges Undue Slaughter by Natives of African Animals

LONDON (BUP).—Elephants and hippopotami are being slaughtered at such a rate in Africa that they are in danger of becoming extinct, Dr. A. H. Kirman, of London University Animal Welfare Society, said in a lecture at University College here.

About 36,000 elephants between 1,000 and 2,000 hippopotami are being killed every year greatly in excess of their reproductive capacity, he said.

"The generation being born today will see the last of the big African animals in their wild state," he predicted.

Dr. Kirman charged that authorities, particularly the British game wardens, who are nominally the protectors of wild animals in Africa, encouraged the slaughter because of the benefit they derived from the sale of elephant tusks, rhinoceros horn and hippopotamus teeth. Thousands of African natives, armed with guns and "every imaginable and diabolic form of trap," are engaged in the slaughter he said.

SINGAPORE (BUP).—Having just learned that a large-scale war was on between Japan and China, 3,500 Chinese laborers at the Japanese iron mines in British Malaya have gone on strike.

The leader of the strikers said the workers would have stopped working earlier if they had known the true situation in China. He alleged that the Japanese mine officials censored all the workers' mails and prevented newspapers reaching them.

Japan gets more than half of her best iron ore from the Malayan mines.

MAY USE GAS FOR GASOLINE

British Dept. of Research Experimenting With Substitutes for Wartime

LONDON (BUP).—Gas may be used to replace gasoline as the motive power for road vehicles on a large scale in Great Britain in wartime to conserve gasoline supplies for military purposes.

The Department of Scientific and Industrial Research, it is revealed, is experimenting with several substitutes for gasoline that could be used in an emergency, and already gas producer plants, which can be carried on vehicles to generate gas from charcoal or coke, are being manufactured in Glasgow.

One method discovered to be successful is the compression of methane, the principal constituent of natural gas, to 3,000 pounds per square inch in cylinders. In this way it is hoped to save many thousands of gallons of gasoline supplies daily.

Cars, motor-trucks and buses are being driven on cotton-seed oil, palm oil and fuel produced in self-generated gas plants as experiments in various parts of the country, and public filling stations for gas-driven vehicles are being opened.

RESCUE COMES ALTHOUGH LATE

Women Passenger Saved Two Hours After Falling Overboard

BRISBANE, Australia (BUP).—A woman passenger who fell overboard from the motor vessel Maedhui while it was on a voyage down the Queensland coast was picked up alive more than two hours later by the same vessel.

The woman, Miss Nellie Buckingham, of Sydney, N.S.W., who was suffering from cerebral malaria, disappeared from her cabin while her attendant was absent. The Maedhui traveled seventeen miles before she was reported missing.

The vessel turned back and found the woman bobbing up and down in the water.

Miss Buckingham was clad only in her nightgown when she fell overboard, and it was believed that the billowing of the garment in the water not only helped to keep her afloat, but also frightened away the sharks which infest the waters.

Take Elephants to Christening Party

One year ago this set of parents rode on the backs of elephants to be married at Billericay, Essex. Last week they had the elephants push perambulators in which they rode their baby daughters to a christening ceremony. One of the wives is the daughter of a circus owner.

Australia May Build Another Cruiser as Result of Lessons

Extensive Joint Manoeuvres Held in Conjunction With New Zealand Squadron—Extremely Realistic Exercises of Great Value

SYDNEY, N.S.W. (BUP).—The Australian Government may order construction of another $15,000,000 cruiser for the Royal Australian Navy as a result of lessons learned during joint manoeuvres of units of the Australian and New Zealand naval squadrons off the New South Wales and Victoria coasts.

The manoeuvres, planned on an unusually large scale with ten units, had as their principal object the protection of commercial shipping on a particular trade route. Exercises under service conditions were conducted for three days before the main operation was begun. Amphibian airplanes co-operated in the preliminary and main exercises, and in the latter, squadrons of the Royal Australian Air Force from Victoria and New South Wales took part. For the first time British merchant vessels traveling between Melbourne and Sydney played parts in the war games.

LIABLE TO ATTACK

All freighters and liners flying the British flag between the two ports during the exercises became liable to "attack" by raiders of the Blue Fleet, comprising the warships Achilles and Leander from the New Zealand station and the Australian Vendetta and Waterhen. The Red defending fleet, comprising the Australian cruisers Canberra, Australia and Sydney, and several destroyers and Air Force units sought to intercept and destroy the "raiders."

The situation represented by the exercises was a particular phase of sea trade protection, one of Australia's most vital problems in the event of major hostilities. It was visualized that the raid came like a bolt from the blue in an undeclared war. Although the exercises were necessarily attended with a degree of artificiality, particularly because no delay or inconvenience was permitted in the commercial activities of freighters and liners, they were extremely realistic, covering an area of 20,000 square miles of ocean between Sydney and Melbourne and adjacent waters.

NOTHING CONVENTIONAL

The test of trade route protection was not a conventional war game organized merely for fleet practice, but represented a phase of considered policy as laid down by the highest naval authorities in the Empire and was conducted against a background of probability.

The Red Fleet had to wait for distress signals from an attacked merchantman, of which there were twenty in the area, ranging from a 300-ton coaster to the 23,500-ton liner Strathaeden. It had to protect these vessels and disable or destroy the enemy. It did not know when the raiders' attack was coming, and the commander had to decide whether to counter-attack and risk loss or wait for the advantage of a night attack. Its difficulty was to discover the enemy who, after the raid, could disappear under cover of darkness and be 300 miles away by dawn.

LESSONS LEARNED

The exercises involved forty-eight hours of continuous steaming and manoeuvring. They showed that interstate and oversea shipping is vulnerable to attack by raiding cruisers and armed merchantmen, that existing naval forces are capable of sinking a large proportion of a raiding squadron of the strength that might be expected in Australian waters in wartime; that an armed merchant cruiser may be destroyed by aerial bombing, and that there is urgent need for efficiency in visual signaling by the personnel of trading vessels using the Australian coastal routes. The results will have an important bearing on Australian naval defence policy.

The exercises were closely watched by the British Admiralty. An elaborate record of every shot and major exercise was plotted on huge charts. These, with detailed reports, will be sent to the Admiralty, and finally to all naval stations under the British flag.

DIGGING IN THE GARDEN

B. E. Mills, a nurseryman and special constable of Huxtable, Kent, is determined that his family shall be protected in the eventuality of an air raid. He is seen above with his three sons digging a gasproof dug-out in his back garden.

STREAMLINING BRITISH PLANTS

Producing Finer Fruits and More Beautiful Flowers By New Method

LONDON (BUP). — British farmers are "streamlining" plants to produce finer fruits and vegetables and more beautiful flowers, the Agricultural Research Council reveals.

"The shape of many vegetables has been altered during recent years for the sake of beauty or to fit more modern needs," an official of the Council said.

"For instance, a new cucumber is being grown that is uniformly eight inches long to suit the needs of shippers. To fit modern refrigerators smaller varieties of watermelons are being produced."

Canners and seedsmen now employ breeding experts to maintain uniformity in crops. A few outsize peas in a canning variety may affect the price of an entire delivery.

Streamlined potatoes have eliminated the deep "eyes" that cause waste of time and material in peeling. Once short, chubby roots, carrots today are long, slim objects. By careful breeding a deeper orange color has been developed, and the core been made more tender or practically eliminated.

NEW LORD CHANCELLOR

Highest equity judge in Great Britain is the Lord Chancellor. Seventy-two-year-old Lord Maugham was sworn into the office recently, succeeding Lord Hailsham.

PHONE SYSTEM FOR HOUSEWIFE

New Type of Instrument Perfected by Postoffice Engineers

LONDON (BUP).—The British housewife of the future may be able to run her whole household by telephone.

Postoffice engineers have perfected a new type of telephone which will enable private subscribers to have a telephone in every room of the house, conversation from any one room to another, and a "conference" with people speaking from anything up to ten rooms.

Housewives will be able to give instructions direct to the cook, ring through to children's bedrooms and tell them it is time to get up, or ask the guest what he would like for breakfast.

The new telephone is easy to manipulate. The hand receiver and microphone remain standard, but the stand is slightly enlarged and carries a row on numbered buttons.

Hitherto the only system of internal telephones available have entailed a central switchboard with operator.

Inter-house calls cost nothing. The extra charge to subscribers is seventeen shillings a quarter for each additional instrument.

BLAME FOR SOOT ON GOVERNMENT

LONDON (BUP).—The British Government was blamed by delegates attending a smoke abatement conference here for creating a large part of the 75,000 tons of soot that falls over London every year.

The delegates said that raw coal burning in old-fashioned Whitehall grates helped to make the surrounding district the most impure in London.

The delegates calculated that soot falls on London at the rate of 400 tons per square mile yearly, and costs $5 per head of population, or over $20,000,000. Domestic fires were the worst offenders—over twice as bad as industrial concerns.

Sir David Milne-Watson suggested two reforms to overcome the soot nuisance—offer by local authorities of a tax rebate to taxpayers who run homes on the smokeless principle, and declaration of a "smokeless zone" in London's central areas.

CANADIAN BECOMES B.B.C. ANNOUNCER

LONDON (BUP).—David Hofman, thirty-year-old former Canadian radio announcer, has been appointed announcer in the British Broadcasting Corporation's television department.

Hofman has had ten years' experience on the stage and in films, including eight years in Canada and the United States. He has also been a radio announcer at Station CFCF, Montreal.

Daily Problems Harass Leaders Of Great Empire

Overseas Premiers Have Tranquil Existence Compared With Those at Westminster—No Time for Levity in Government Departments—Everyone Gets Courteous Hearing

By GLANVILLE CAREW

LONDON (BUP).—To those who dwell in the outposts of the British Empire it must frequently be a matter of considerable interest to know how London faces the recurrent crises which break into what should be our normal existence.

During the last Imperial Conference the Premiers from overseas were astounded to find the urgent difficulty and most delicate problems which daily confronted the Cabinet. They certainly didn't envy the need for prompt decision which arose from time to time and compared their tranquil existence with that of a Prime Minister in this country, harassed from morning to night with the need to take measures to safeguard the interests and security not only of this country but of the entire Empire.

CRISIS AFTER CRISIS

The Londoner now accustomed to crisis after crisis absorbs it all with a calmness and a sense of resignation which is deceptive. He mutters about the stupidity and follies of dictators, he occasionally asks, "When is the war coming?" But he has great confidence in the wisdom of those who govern him and goes about his business and pleasures with an assurance that nothing he can say or do will alter the situation. If he is at all apprehensive he is inclined to turn his conversation into a jest, and feels that he can best help those who are protecting his interests by exhibiting no undue alarm.

The moment, however, you enter into what diplomatic correspondents call "official circles" there is a distinct change from the attitude of the average Londoner. You will find no signs of panic or alarm, but you will find a sense of seriousness and gravity and an attitude of tremedous responsibility. Government departments have little time for the levity and ease to which they were accustomed before 1914, and the jokes about officials who worked for very limited hours if they ever worked at all have long passed out of contemporary life.

REFLECTED ATTITUDE

Undoubtedly the House of Commons reflects most closely the general attitude of the people of the Mother Country. During the last seven years it has known more tense moments than for any time since the last Great War ended. There have been scenes and sessions which will be read about long after those who took part are dead and even forgotten except as names. We have had the depression of 1931 when the National Government was formed amid intense excitement and bitter recrimination. We have been the abdication of Edward VIII in a scene so dramatic that its memory can never fade from those who were present, and which even now seems to have never happened, so unprecedented was the event. We have heard J. H. Thomas, Samuel Hoare and Anthony Eden make resignation speeches in packed assemblies, suffering from deep emotion.

STIRRING EVENTS

Parliamentary reporters whose service extends over forty years cannot recall, not even during the war, when they have had to write about such stirring events in such quick succession. Yet the general demeanor of the House of Commons has apparently changed but little. The Chaplain says prayers and bowing to the Speaker departs as the House fills up to hear the answers to the questions. Question time is the occasion for a battle of wits. There is the member who wishes to probe and the minister who wishes to conceal. Dexterity in asking supplementary questions has to be exercised and certain unwritten rules in framing these questions must be obeyed. Even then the Speaker might intervene to save an embarrassed member of the Government whose permanent official has not anticipated such a supplementary question.

PLAY OF HUMOR

If an opportunity for the play of humor arises you may be sure some member will promptly seize it. The House is ready to acknowledge humor and discomforting as an occasional foray of wit may be, even the victim is expected to show appreciation and match it with wit of his own. You would imagine, indeed, that going to the Commons is like returning to school when your authority is as great as any master and only your fellow scholars lay down the rules.

Even on the day when the abdication of Edward VIII was officially announced to the House, members maintained their unusual banter during question time, although everybody was suffering from a sense of tragedy and regret. In this the House of Commons is typical of the entire people. It is epitomised in the once popular song "Ain't It Grand to Be Blooming Well Dead."

You may read in biographies of famous statesmen of the bitterness which existed in Victoria days and particularly later during the debates on Home Rule for Ireland. This bitterness has gone, much as it has gone out of the people of this country. Raillery, recrimination, emphasis and feeling there still is. But there is no malice and if an opponent is trying to be fair he is assured of the utmost courtesy.

A READY EAR

The House of Commons gives a ready ear to anybody whatever his views who knows something about which he is talking. Even the lone Communist member of the House gets a fair hearing, and because of his personal popularity, James Maxton, utterly divergent as his views are to those of the majority of members, always will find an attentive audience. Members fling epithets across the House to one another, but on most occasions these are humorous or witty. Recently the Prime Minister entered the House after spending the week-end in dealing with the situation which arose from the German absorption of Austria. He was cheered by his supporters much to the surprise of others.

"What are you cheering for?" shouted the Clydeside Labor member.

"We don't know," was the retort.

There was no bitterness; it was just the humor of the Commons.

HUMAN INTERCOURSE

Once out of the chamber the members of all parties meet and discuss affairs without any restraint of party. You will see James Maxton arm in arm with Lord Winterton. In the famous Anne's Bar in the Lobby Tories, Labor and Liberals drink tea or other liquor together and joke with one another as members of the same fraternity. On some occasions they will even convince opposition members to their views. Its all human, and all British.

Australia Is Enjoying Prosperity

SYDNEY, N.S.W. (BUP).—Employment in Australia is back to pre-depression levels.

Latest employment statistics show that at the end of the last year only 8.2 per cent of trades unionists were out of work, compared with thirty per cent in June 1932.

More people are now employed in factories than at any time in Australia's history. Employment is greater by fifteen per cent than in 1928-29, the last of the pre-depression boom years. More than half a million people are now factory workers. The total number of factories in Australia is nearly 25,000.

LEOPARD ARRIVES ON MAIN STREET

ABERCORN, Northern Rhodesia (BUP).—A motorist passing through Abercorn was astounded to see a leopard standing calmly in the main street within a few yards of the Government House and the shopping district.

The capital has been suffering lately from the activities of leopards. One leopard, possibly the same one seen in the main street, was trapped and killed after it had removed from the veranda of a local resident's house two boxes containing young pullets and some of the best hens.

A reward of $25 is paid to anyone who kills a leopard.